"Government of the people, by the people, for the people shall not perish from the earth."
—Abraham Lincoln

The Chicago Daily Tribune.

THE WORLD'S GREATEST NEWSPAPER

HOME EDITION

VOLUME LXXVI.—NO. 214. C. (COPYRIGHT: 1917: BY THE TRIBUNE COMPANY.) THURSDAY, SEPTEMBER 6, 1917.—TWENTY-FOUR PAGES. THIS PAPER CONSISTS OF TWO SECTIONS—SECTION ONE * PRICE TWO CENTS.

U. S. CLOSES ITS GRIP ON I. W. W.

VANGUARD OF SUPERB ARMY REACHES CAMP

Officers Greet Men Upon Arrival at Rockford.

BY PARKE BROWN.

Camp Grant, Rockford, Ill., Sept. 5.—The first of the national army men have arrived at Camp Grant. The officers who are to transform them from civilians into soldiers have looked them over carefully. Their verdict is unanimous.

"Great, simply great!" is the decision, whether it comes from one of the young officers graduated from the Fort Sheridan training camp less than a month ago or from the regular army man of years of experience not only at home but abroad.

It was probably the most interesting phase of the arrival of the first 554 prospective soldiers, this scrutiny, this study, almost a physical inspection and a mental examination, begun by the 1,000 and more officers at every opportunity.

"WORLD'S GREATEST ARMY."

These men were the material from which they were to evolve "the world's greatest army," and they wanted to know exactly what they had to work with, whether the task was to be easy or difficult, and whether it was to be pleasant or heartbreaking.

So they watched the "material" unload from trains and motor trucks; they watched it form into ranks for the first time, march to day barracks, scatter among the bunks, eat a first military meal, and then loaf around the barracks.

Then, not satisfied with these opportunities to learn their first men, the officers found pretexts to drop into the dormitories with a question or a suggestion, and chat a moment with a man or two. There was that "human kindness," of which Maj. Gen. Thomas H. Barry, their commanding officer, spoke to them recently.

Every one of the new privates was required to furnish an outline of his life's history, and these were read by every officer who could get his hands on them; but the company commanders did not stop there.

SOME QUESTIONS ASKED.

"Like the infantry? Ever do any shooting with a rifle? Know anything about a machine gun?"—these were questions asked kindly of the man who had been settled in his quarters and was waiting for the next thing, and there were dozens of others.

The Chicago delegation was the biggest and almost the last to reach camp, and it seemed there was even a greater interest in these men than had been shown in the earlier comers from the smaller communities and country districts. From Chicago is to come the great mass of the Eighty-sixth division, and upon Chicago's contribution rests largely the question of character of the unit.

One of the men who left Fort Sheridan with a captain's bars on his shoulders summed up the finding of his kind after the Chicagoans had arrived.

HIS OPINION.

"There can be no question now," he said, "that the national army is to be the best army this world ever has seen. These men are nothing less than wonderful when considered as material from which this division of the army is to be made. Heterogeneous? Yes. All walks of life? Of course. But the big thing is that these men are picked by the best possible methods as the finest sort of stuff out of which to make fighting men.

"This is the first opportunity we have had to size up the results—to tell whether the sieve of selective machinery was fine enough and yet not too fine. And we know now that it is working right. We know that with the whole country to choose from we are going to get the right men."

The Chicago contingent of 280 men in four Illinois Central cars "hit camp" with more demonstrative racket than any of its smaller predecessors.

GROUPS ARRIVE EARLY.

The groups from Illinois and Wisconsin counties began coming in early in the day in groups of from four to forty. They were cheerful but anxious. Every man showed his feeling of the bigness of the experience ahead of him. They were serious minded for the greater part.

But the singing in the Chicago coaches could be heard before the engine came to a stop at the new frame station within the borders of the camp reservation.

"Hail, Hail, the Gang's All Here," shouted a bunch in the first car and

(Continued on page 3, column 4.)

THREE HOTELS JOLT AN ABSENT MINDED GUEST

Easy for Lothario to Get Women and Forget Bills.

When "W. R. Scott of Omaha" went to the Hotel La Salle yesterday to retrieve "Mrs. Scott's" suitcase he erred. He should have remained away, because he was arrested on a charge of beating the hotel out of $47.50.

"Scott and wife" registered in the hotel on Aug. 30. Last Monday they departed quite unostentatiously, forgetting the "wife's" bag and the hotel reckoning. That is where the male member of the sketch began getting in bad and every new whirling minute thereafter seemed to overwhelm him with new indiscretions.

"Well," said he to Jay Abrams, a hotel detective, "I'll have to admit it. My name isn't Scott; it's R. S. Orr. I live at 63 Gladstone avenue, Detroit."

"Who was the lady?" demanded Abrams.

Lost One, but Got Another.

"O, yes, sure, that's right, the lady," Orr sparred. "Well' you've got it on me there, too. Say, I met her in the lobby of the Hotel Sherman."

"Met her in the lobby?"

"Sure; you see, I had a beautiful girl with me and I lost her in the crowd," Orr explained, "so I went in the hotel and got another one; she had alluring eyes."

Abrams took Orr by the arm and they walked over to the Hotel Sherman to verify the story. Abrams spoke to a clerk.

He's an Easy Forgetter.

"Ever see this man before?" he asked, indicating Orr.

"Sure," said the clerk. "He jumped a hotel bill of $50. Glad you've got him."

"By gosh," said Orr, "I must have forgot that one. It's one on me."

"Say," said Abrams, "where did you leave your baggage?"

"O, I left it in the Hotel Washington," replied the trouble gatherer. They walked over to that hostelry.

"His baggage is here," said the manager of the Washington. "He jumped out leaving a bill of $30."

"I guess that's right," said Orr. "But it's funny how I forgot all those things, now ain't it?"

A Busy Man, All Right.

It seemed as if all the tough luck had about happened and he was taken to the detective bureau. A letter from his wife in Detroit was found in his pocket. It chided him gently because of reports she had heard of his gallivanting with other women. But Mr. Orr had not been downhearted; for in another pocket was an answering note to his wife.

"No, dearie," he had written, "I am faithful to you, but awfully busy on a big deal. Honey."

And this time "Honey" told the truth.

SUMMER HOME OF J. J. KERN BURNS; SPLIT BY A BOLT

The summer home at Eagle Springs, Wis., of Jacob J. Kern, formerly state's attorney of Cook county, was set on fire by lightning early yesterday and burned to its foundations. The storm was said to be the most remarkable electrical display that has visited Wisconsin in years.

The residence stood upon a hill in the midst of trees. It was a frame building of two stories. The lightning struck the roof and split the house in two. It caused flames to spring up in a dozen places which consumed the building in an hour.

The bolt leaped from the dwelling to an old street car which stood in the yard overgrown with vines and flowers and wrecked it. The car was the first ever driven in Milwaukee and was preserved as a relic.

The residence was unoccupied. Mr. and Mrs. Kern and their three children, who had been there since early June, returned to Chicago on Monday.

The house was built nine years ago by James Donlin of the National Biscuit company. Mr. Kern bought it six years ago. The property loss is estimated at $10,000, with $5,000 insurance.

Stork Visits Home Camp of German Crown Prince

AMSTERDAM, Sept. 5.—The German crown princess today gave birth to a daughter, according to Berlin advices.

This is the sixth child born to Crown Prince Frederick William and the crown princess.

Man Shot in Springfield Car Strike Disturbance

Springfield, Ill., Sept. 5.—Perry Wood, a coal miner, was shot and dangerously wounded here tonight, in a disturbance incident to the street car strike.

INBAD, THE MAYOR

[Copyright: 1917: By John T. McCutcheon.]

THE WAR

ABROAD.

Italians continue gains on Bainsizza plateau, east of Goritz, Rome reports.

Paris reports repulse of German attacks and intense air fighting.

Russians continue flight, crossing Livonian river Aa.

Allied forces capture 400 German troops in East Africa.

British flyers raid Bruges and vicinity, dropping many tons of bombs.

THE WEATHER.

THURSDAY, SEPTEMBER 6, 1917.

Sunrise, 5:20; sunset, 6:16. Moon rises at 9:06 p. m.

Chicago and vicinity—Fair and cooler Thursday; Friday partly cloudy; moderate northwest winds, becoming variable.

Illinois—Generally fair Thursday and Friday; cooler Thursday in north and west portions.

TRIBUNE BAROMETER.

TEMPERATURE IN CHICAGO.
[Last 24 hours.]

Maximum, 3 p. m. 85
Minimum, 6 a. m. 62

3 a. m.	63	11 a. m.	69
4 a. m.	62	Noon	75
5 a. m.	62	1 p. m.	79
6 a. m.	62	2 p. m.	83
7 a. m.	62	3 p. m.	85
8 a. m.	63	4 p. m.	85
9 a. m.	63	5 p. m.	85
10 a. m.	65	6 p. m.	84
7 p. m.	81		
8 p. m.	80		
9 p. m.	76		
10 p. m.	74		
11 p. m.	74		
Midnight	72		
1 a. m.	71		
2 a. m.	70		

Mean temperature for the 24 hours to 7 p. m., 74; normal for the day, 68. Deficiency since Jan. 1, 278.

Precipitation for 24 hours to 7 p. m., 0. Deficiency since Jan. 1, 6.40 inches.

Wind, S. W.; maximum velocity, 32 miles an hour at 2 p. m.

Relative humidity, 7 a. m., 64; 7 p. m., 65.

For complete weather report see page 18.

YESTERDAY ELSEWHERE.

	Temp. 7 p. m.	High.	Low.	
New York	64	70	54	Clear
Boston	60	66	50	Clear
Washington	68	74	56	Clear
St. Louis	84	88	64	Clear
Minneapolis	66	72	62	Cloudy
San Francisco	62	64	56	Clear
Galveston	82	86	80	Cloudy

PACKING HOUSE WAGE INCREASES FORESHADOWED

A readjustment of wage scales in the packing industry was foreshadowed yesterday when it was announced plans had been made which it was expected would result in ending the strikes in the Armour & Co. plant in Omaha.

"The report that there is to be a general increase of 2½ cents for all sorts of workers is not correct," said George B. Robbins, vice president of Armour & Co., last night. "The war conditions, among others, have made it advisable to readjust wages in certain localities and in certain lines of work.

"The increases will affect skilled and unskilled workers. So far as I know no general announcement on the subject can be made as yet."

MICHIGAN GIRL IS STRANGLED; MANY SUITORS

Alma, Mich., Sept. 5.—[Special.]—After working all day, Gratiot county officials are tonight no nearer the solution of the mystery surrounding the death of Beatrice Epler, 17 year old Alma girl, whose body was found in a clump of bushes thirty rods from the Epler home.

Officers are inclined now to think that the girl came to her death in an automobile and that her body was taken from the car and deposited in the bushes some time during the night. When the girl was found her clothes were badly torn and both her slippers were lying at the edge of the road. Her throat was black and showed plainly the finger marks which cut off her breath, choking her to death.

The father and mother of the victim received a telephone message from her early in the evening saying she would be home in a short time. They made several trips down the road toward the city when the girl did not appear after midnight.

Miss Epler was of striking appearance and had many admirers. A letter containing a check for a large amount of money, together with the girl's purse and rings, were not disturbed by the slayers.

BISHOP SUMNER TO BE MARRIED

Portland, Ore., Sept. 5.—[Special.]—Right Rev. Walter Taylor Sumner, bishop of the diocese of Oregon, one of the most popular bachelors in the west, especially in Chicago, is engaged. His fiancée is Miss Myrtle Mitchell of Negaunee, Mich. The bishop whispered the secret to a few personal friends today just after his return from the east. He gave the news to a select few in the "strictest confidence."

Bishop Sumner came to Portland in January, 1915, to take charge of the diocese here. Since his arrival he has made several trips east and many of his friends here wondered if there could be any other reason than church duties that took him "to Chicago." The bishop came to Oregon from Chicago, where he was dean of the Cathedral of SS. Peter and Paul.

Miss Mitchell, his fiancée, lives in Negaunee, about twelve miles from Marquette, the residence of Bishop Lemott Williams, a distinguished friend of Bishop Sumner.

Dream Caused Woman to Kill Child—Confession

Terre Haute, Ind., Sept. 5.—[Special.]—Declaring that she had shot her 2-year-old daughter when aroused by a dream, Mrs. Lola Edminston confessed today, according to Coroner John O. Garrigues, to a tragedy for which her husband had been suspected. Mrs. Edminston said that after shooting the girl she had tried to end her own life but the revolver locked, so she beat herself on the head.

U-BOAT VICTIMS INCREASE

British Official Report Shows Large Number of Vessels Destroyed by Undersea Raiders.

LONDON, Sept. 5.—British merchant ships sunk by mine or submarine in the last week numbered twenty of more than 1,600 tons and three under 1,600 tons, according to the official announcement tonight. This is the highest record in the last four weeks and has been exceeded only twice in the last ten weeks. The record since the opening of the "unrestricted" warfare follows:

	Over 1,600 tons.	Under 1,600 tons.	Smaller craft.
First	14	9	3
Second	13	4	3
Third	16	8	21
Fourth	19	7	10
Fifth	18	13	6
Sixth	17	2	6
Seventh	19	9	12
Eighth	40	15	9
Ninth	38	13	8
Tenth	24	22	16
Eleventh	18	5	3
Twelfth	18	5	3
Thirteenth	18	1	2
Fourteenth	15	3	5
Fifteenth	22	10	6
Sixteenth	27	5	0
Seventeenth	21	7	0
Eighteenth	15	5	11
Nineteenth	14	3	7
Twentieth	14	4	8
Twenty-first	21	3	1
Twenty-second	18	3	0
Twenty-third	21	2	0
Twenty-fourth	14	2	3
Twenty-fifth	15	3	2
Twenty-sixth	18	5	0
Twenty-seventh	20	3	0
Totals	527	175	145
Grand total			847

The arrivals during the week numbered 2,384 and the sailings 2,432. Nine boats were attacked and escaped.

CALL TO WAR MAY BAR FATHER FROM SIGHT OF HIS SON

Unless Uncle Sam steps in it looks like Dr. Louis Schultze, Chicago dentist and newly commissioned lieutenant in the United States army medical corps, will have to wait till he gets back from Berlin to see his young son, Frederick.

Schultze was divorced from his wife a year ago and the court order was that the father should see the son once each week. When the mother took the son to Racine he brought habeas corpus proceedings, but because no guardian had been appointed the proceedings were dismissed yesterday.

Orders have been received by Dr. Schultze to report for service and he now plans to ask for leave of absence in order to start new proceedings. He says he would like to tell Frederick good-by before he leaves for the front.

MAYOR 'DUCKS' AS KAISERISM BRINGS DELUGE

U. S. Investigating Acts; Aldermen to Squelch Organ.

Mayor Thompson, persisting in a seclusion from public affairs that has aroused curiosity and even amazement, was declared last night to be approaching a situation in which one or another governmental process may meet and check his activities.

It may be the reports of action on his case and the rising tide of feeling in towns between here and Kankakee were responsible for the mayor's abandoning his tour to the Kankakee fair. He had learned that federal eyes are on his organ, the Republican, though no action against it has yet been started.

U. S. INVESTIGATING MAYOR.

The most significant development respecting the mayor and his weekly newspaper organ came in a dispatch from Washington by the Associated Press, which after announcing the department of justice was moving against socialistic and incendiary "literature," said:

"Recent utterances and activities of Mayor Thompson of Chicago and the paper representing him, the Republican, in connection with the convention there of the 'People's Council of America for Democracy and Terms of Peace' also are being scrutinized.

"The department has held repeatedly it is not its function to prohibit or to break up pacifist meetings or conventions, but a close scrutiny of the utterances of speakers and others at such meetings is maintained to determine possible violation of the espionage act.

"The department considers its position strengthened by the recent decision of Federal Judges Hough of New York and Speer of Georgia in sustaining the action of Postmaster General Burleson in refusing the privileges of the mails to 'The Masses' and 'The Jeffersonian.'"

ALDERMEN MOVE ON ORGAN.

Various members of the Chicago city council have determined to try to procure the suppression of the mayor's "sheet," the Republican, for its anti-war, Pro-German propaganda. Such action was projected yesterday but the definite procedure remains to be achieved. It is probable the aldermanic process will take the form of a demand for federal action.

Federal activity was suggested in the secret sessions of the new United States grand jury, and it is understood the Republican's activities will be submitted to the jurors for their consideration.

A report that a committee of the Security league visited States Attorney Hoyne to lay before him information with a view to procuring the mayor's indictment was denied by H. H. Merrick of the league. The report was that he would be charged with "palpable omission of duty," an indictable offense.

However, the Security league has appointed a subcommittee which is pledged to meet every day until the mayor is unseated.

COMMERCE BODY WARNS.

The Chicago Association of Commerce yesterday unanimously adopted a resolution warning all persons of the "Big Bill" type to cease disloyal activities, though the mayor's name was not mentioned. The resolution in part follows:

"We renew the pledge of our support to the president, the governor of Illinois, and to all other officials WORTHY of our following, in all that they may do to promote the loyal efforts of our people at home and the success of our army abroad."

The capitals in "worthy" are not THE TRIBUNE'S.

Clarence S. Darrow, who delivered the principal address at the association's meeting, said:

"I will not argue the point any longer with one who, in such a time as this, holds pacifist views. I would as soon try to reason with a biting adder or copperhead that lies lurking in the grass to bite one in passing. And by the same token, why waste any words or thought on the scheming politicians and secret agents of the kaiser who are using them in a conspiracy of treason which takes this form only because it is less dangerous to their skins than more direct action?"

COUNCILMEN TO ACT TODAY.

Aldermanic action toward suppressing The Republican will be started this morning. Just what form the protest will take will not be determined until

(Continued on page 2, column 4.)

RAID RESULTS

Vast Extent of I. W. W. Raids Indicated by Reports from Many Cities.

THE extent of the federal raids upon I. W. W. quarters in many sections of the country was indicated last night by telegraphic reports from nearly a score of cities. These reports in brief follow:

CHICAGO—Eight offices and homes of leaders raided and searched; tons of documentary evidence seized; no arrests made.

PITTSBURGH—Documents seized; no arrests.

CLEVELAND—Seven men held for inquiry and vast quantities of evidence seized.

LINCOLN, Neb.—Documents seized; three interned.

DETROIT—Headquarters raided; several arrested.

SAN FRANCISCO—Five gathering places raided.

SALT LAKE CITY—Homes of five leaders raided; 2,000 pictures of Frank Little seized.

SUPERIOR, Wis.—Edition of Finnish Socialist paper Tyomis and officials of I. W. W. arrested.

MINNEAPOLIS — Headquarters radied and all books, printed matter, and funds seized.

DULUTH—Headquarters raided; office of Industrialisti, Finnish I. W. W. paper, seized.

MILWAUKEE, Wis.—Headquarters raided.

LOS ANGELES — Headquarters raided; records and printed matter seized.

FRESNO, Cal.—Nineteen men arrested; three wagon loads of I. W. W. literature seized.

SEATTLE—Main headquarters of I. W. W. raided; printing office run by them seized.

PORTLAND—Headquarters raided and closed.

OMAHA—All literature and records in headquarters confiscated.

TULSA, Okla. — All records seized.

MIAMI—All records seized.

HEAVENS STAGE FIREWORKS SHOW; TREES BURNED

Twelve Chickens Die as a Part of Many Freak Results.

A heavy electrical storm, accompanied by rain and wind, struck Chicago last night and for more than an hour lightning played over the city like titanic fireworks. A dozen places were struck, causing a number of small fires and freak accidents.

The heaviest damage was reported from the west and northwest sides, where electric light wires and poles were torn down, trees uprooted and set ablaze and chimneys knocked over.

The storm came from the northwest and passed over into the lake where it caused heavy seas and much apprehension in shipping circles.

At the height of the lightning display the fire department was kept busy answering calls for aid and dispatching engine companies and firemen to places reported struck.

Coop Hit; Chickens Die.

The only fatalities were at 3320 North Sacramento avenue, where electric light wires were struck and fell from the pole, setting fire to a chicken coop. There were several dozen chickens in the coop. All had been burned to death by the time the firemen arrived.

An entire district was left without electric lights when an Edison company transformer in the rear of 2215 West Chicago avenue was struck. The pole supporting it was set afire and the wires sputtered flame. A tree was hit at 4220 Irving Park boulevard and it fell blazing to the ground, bringing with it a number of wires.

Lightning Skips Merrily.

At North Western and Chicago avenues the lightning struck an electric light pole, leaving the district in darkness. Then it skipped on to North Leavitt street, where it repeated the trick.

1 Sammy in London Goes 'Way Back and Sits Down

LONDON, Sept. 5.—An American soldier said to a London barmaid:

"This beer's a little flat."

Said the barmaid to the American soldier:

"It's been waiting three years for you."

RAID 8 HOMES AND PLANTS IN CHICAGO ALONE

Vast Quantities of Evidence Are Seized.

Eight raids were conducted simultaneously in Chicago yesterday by men from the offices of the department of justice and wagonloads of evidence were seized in the offices and houses of Socialist and I. W. W. agitators. Telegraphic reports show that similar raids were conducted at the same time in twenty or more cities all over the United States.

Oliver E. Pagan, federal indictment expert, who has been in Chicago for a month working secretly with Hinton G. Clabaugh, chief of the local department of justice, and Charles F. Clyne, United States district attorney, is reported to have drawn up the papers and to have engineered the entire nation-wide cleanup. This is the first time that the recently passed espionage act has been used for the basis of such a crusade.

To insure utmost secrecy of preparation it is understood that Pagan, Clabaugh, and Clyne established offices "somewhere in Chicago" and there prepared the plan that so successfully swept the nation and caught the men wanted.

RAIDS IN CHICAGO.

In Chicago orders were not to make arrests, but to grab everything in sight that might be evidence. Apparently the order was carried out to the letter. The operatives left at 2 o'clock, the raids being carried on at the same moment in each city, and did their work quickly. The places visited in Chicago are as follows:

1—I. W. W. headquarters, 1001-1005 West Madison street.

2—Home of William D. Haywood, executive secretary of the I. W. W., 1743 Warren avenue.

3—Home of Ralph H. Chaplin, 645 West Seventieth street, editor of Solidarity, the official weekly organ of the I. W. W.

4—Home of Harrison George, 785 South Ashland boulevard, called by investigators the "high priest" and chief editorial writer of the I. W. W., attached to the staff of Solidarity and supposed to prepare leaflets for I. W. W. agitators to distribute.

5—Home of Vincent St. John, 1002 Wells street, secretary and active worker in the I. W. W., recently reported in Mexico. Department officials say they "can produce him."

6—Home of John Farley, 1046 North Franklin street, said to be interested in Solidarity and active in the direction of its policy.

7—Plant of the American Socialist, 803 West Madison street.

8—Rogers & Hall company, printers, 124 Polk street, where various documents, booklets, pamphlets, etc., it is asserted, were printed.

RAIDS CAREFULLY PLANNED.

The raids were made on orders from Attorney General Gregory in Washington, acting in accordance with a plan worked out by William C. Fitts, assistant attorney general. A statement issued by the department of justice announced that the seizure of papers was made in connection with a federal grand jury investigation of the I. W. W. now proceeding in Chicago.

As the result of the country-wide raids the government is now in possession of vast quantities of documentary evidence of the workings and plans of the I. W. W., much of which will be submitted to grand juries taking up the inquiry in various sections. Prosecutions may be started under any one of several laws if examination of the evidence indicates convictions are likely. Prosecutions under the new espionage law are possible where the evidence shows conspiracy to impede the interstate movement of foodstuffs or other commodities needed for the successful prosecution of the war.

COVINGTON REPORT DUE.

The action is of particular interest at this time as a report from Chief Justice Covington of the Supreme court of the District of Columbia, recently designated by President Wilson to investigate the labor situation in the west, is expected today. It is known that Justice Covington has made a special study of the I. W. W., and recent arrests in the northwest followed closely upon his inquiries there.

At the office of the American Socialist were found Seymour Stedman, pacifist, Socialist, and lawyer, and Adolph Germer, editor and secretary

of the Socialist Party of America. Stedman submitted to the seizure, saying:

"We welcome any investigation by teh department of justice. The government may take any letter, paper, or document in the offices. It is welcome also to the names of our contributors. The action did not surprise me. When power has gone mad nothing is surprising.

"The charge in the warrant is that papers of the party were used in committing a felony. I do not know what they mean by felony. At the conclusion of the investigation they will find that nothing is wrong."

Of German Backing.

Mr. Stedman was asked concerning a report that Germany is interested in backing the party. He said:

"We have Germans, Italians, Britons, and Russians. Almost every nationality. Do they believe that the Germans would back the only power that they fear in their own country?"

Rumors flew thick. One was to the effect that the home of J. Louis Engdahl, an editor of the American Socialist, and Ald. Rodriguez, Socialist, who live together at 1400 North Kedzie, was raided. This was denied by federal officials.

Among visitors at the Federal building yesterday whose presence was not explained was Frank C. Dailey, special United States prosecutor, known as "the man who sent up the Indianapolis dynamiters."

Cryptic Explanation.

Another mysterious feature was the gathering of the federal grand jury in the courtroom of Judge Landis for the first time in the memory of habitues of the building. Armed guards stood at the door and refused to let any one enter. Strange bundles and packages were taken in.

District Attorney Clyne, pressed for an explanation of this, remarked:

"The ventilation is bad in the grand jury room."

He insisted that the unusual action in the conduct of grand jury investigations had nothing to do with the raids.

SOCIALISTS FIRST VISITED

Visitors at the federal building at 2 o'clock yesterday afternoon received a thrill when the raiders rushed out. In Mr. Clabaugh's offices operatives began loading automatics and thrusting them into their pockets. Some of them jammed "billies" into other pockets and all made a dash for the elevator.

Orders were to let no one follow, and reporters found the iron doors of the elevators jammed shut in their faces. Men from the United States marshal's office trooped out and went swiftly down. One order was overheard. It was:

"Meet Clabaugh."

Probably the first place raided was the national headquarters of the Socialist party on the fourth floor of the Mid-City Bank building, at West Madison street and Halsted. Here all but two employés were told to leave the place.

These were permitted to remain and go over the books and papers with the raiders, who gave receipts for everything they took away. The raid on the I. W. W. headquarters, two blocks away, was just as sensational. City detectives and secret service operatives swooped down upon it without warning.

Haywood Is Found.

William D. Haywood, executive secretary of the organization, was seated at his desk. After a few words with David Groh, a department of justice operative, he rose and walked to a waiting automobile. Seated between two operatives, he rode away.

The rumor quickly spread that he had been arrested. For a long time he could not be located. District Attorney Clyne and Oliver E. Pagan both said that neither Haywood nor any others would be arrested unless they offered resistance, as no warrants for arrest had been issued.

"Haywood seems to have vanished," said Clyne.

Promises to Help.

Later Haywood returned to the I. W. W. headquarters, which was guarded by special service men, and gave out a statement. He said:

"I expected this. When President Wilson three weeks ago appointed Chief Justice Covington of the Supreme court of the District of Columbia to investigate the Industrial Workers of the World, I wrote a letter to the justice, informing him that I would give him any assistance he desired in his inquiry.

"I received no reply to that letter, and I suppose that this is his answer. I will help the federal authorities in Chicago as much as I can. I understand they are doing the same thing all over the country. We have nothing to conceal."

Haywood explained that at no time was he under arrest but said he had accompanied Mr. Furbershaw to the Haywood home when he was told that the operatives had a search warrant for it. He conducted them through the place, he said, and permitted them to take charge of any correspondence or records they wanted.

After he had done this he was allowed to return to the I. W. W. headquarters. The I. W. W. has a working force of about 30 employes at the Chicago office, which is the headquarters of the national organization.

Armed Guards Prepared.

A squad of "minute men," armed and ready to dash to any place in the city where disorder might start, with automobiles waiting outside, was held throughout the night at the federal building. Mr. Clyne, who had spent the most of the previous night preparing for the raids, was on duty again very late.

He discarded hat and coat and appeared tired but still ready for any eventuality. In all the work of the day a special detail from the office of Chief of Police Schuettler assisted the federal authorities. They received their instructions from the federal officials and worked quickly and willingly.

The police detail was directly under Lieut. Patrick Kelliher, while the federal division was commanded by Walter L. Furbershaw, assistant to Hinton G. Clabaugh.

SOURCE OF TROUBLE

The preaching of "sabotage" and the use of "stickerettes" are two of the things that got the I. W. W. into a nation-wide dragnet, according to Mr. Clyne. He used them both in explaining the things that had roused the nation to action.

"Sabotage" means, according to legal acceptance, the willful destruction of property, such as putting emery dust into the gearings of machinery or burning wheat fields. "Stickerettes" with a view to obstructing enlisting have also been plastered over the country, he said.

The search warrants used all over the country, written by Mr. Pagan, call for the seizure of all property used as a means of:

"The felony of causing and attempting to cause insubordination, disloyalty, mutiny, and refusal of duty in the military and naval forces of the United States while the United States was at war with the imperial German government;

"The felony of willfully obstructing the recruiting and enlistment service while the United States was at war with the imperial German government, and

"The felony of using the mails and the postal service of the United States for the transmission of nonmailable matter advocating treason, insurrection, and forcible resistance of the laws of the United States concerning the carrying on of the present war with the imperial German government."

STRAFING PRO-GERMANISM

A View of the Federal Raid on Socialist Headquarters Here Yesterday Which Was Incidental to a Nation-Wide Action Against I. W. W. Anti-Government Propaganda. Below, William D. Haywood, Executive Secretary of the I. W. W.

"AMERICA"

"Your Sons Wear the Uniform of World Democracy."

Minneapolis, Minn., Sept. 5.—(Special.)—Rose Pastor Stokes read tonight at the Labor Loyalty meeting the following poem, "America," which was written by her:

O, America:
The sons of Britain wear the uniform of the king,
The sons of France the republic's uniform;
The sons of Russia, now the sons of light,
Wear the uniform of Russia free.
In all the allied world
Where soldier-patriots are,
Each wears the uniform of his dear land.
But, O, America:
Your sons march down your avenues
Embarking for strange shores,
To fight in other lands
For peoples other than their own,
With a look in their eyes no army ever had before,
With a love in their hearts no army ever felt before;
Wearing the uniform of world-democracy.
That is why I love you;
That is why I am ready to give my all to you.
O, my America.

I. W. W. MEN APPEAR CALM

While Walter L. Furbershaw of the department of justice, representing Mr. Clabaugh, a dozen of his assistants and a half dozen city detectives ransacked the I. W. W. headquarters last night, a score or more members of the organization calmly played checkers. Occasionally they joked or cast glances at the detectives.

A few endeavored to ignore the searchers altogether and to appear as if they did not know they were there.

Detectives sorted over papers and documents and boxed and baled them, evidently for removal to some place where they will be examined at leisure for evidence of the felonies the government charges. The police and secret service men worked quietly but determinedly and as a rule seemed to ignore the men who played their games and smoked undisturbed.

PREPARATIONS FOR RAID

The reason for the hitherto unexplained absence of Mr. Clabaugh, of Mr. Clyne, and Mr. Pagan, all of whom were known to be in Chicago, from their offices the most of every day recently, was made clear by the seizures. They were working "in the dark" preparing for the raids.

None of the three has revealed the whereabouts of a secret office that they have opened. Questioned, a couple of them declined to discuss the matter at all. For thirty days they have vanished for the most of the day, only to reappear at their offices just before closing time. Often they have remained late at night to catch up with their accumulated work.

The nearest to information that could be gleaned was that they had been locked in with a corps of workers, "sworn to secrecy." The vast amount of work entailed was due to the fact, it is understood, that they engineered the raids not only in Chicago but of the entire country.

Ames Now Commands Harvard's Iron Battalion

Cambridge, Mass., Sept. 5.—Maj. Carlos Ames of Chicago, one of the 550 reserve officers composing the Iron battalion at Harvard, was appointed its commandant today.

BIG BILL HIDES AS "KAISERISM" BRINGS DELUGE

U. S. Is Investigating as Organ Faces Suppression.

(Continued from first page.)

Ald. James B. Bowler has talked to several of the members of the council.

One proposal is to call a special meeting of the city council and introduce resolutions calling upon the federal authorities to get information on these questions:

Who is the mayor's "proxy" in articles appearing in the paper?

Ownership?

What firms contribute to its support by advertising, also their connection with the city hall?

Authorship and inspiration behind the editorials.

"Something should be done at once," said Ald. Bowler yesterday. "If the federal government does not indicate that it will act at once the city council should request it to do so."

Ald. Harry E. Littler felt the same way.

"SUPPRESS IT," IS DEMAND.

"That paper should have been suppressed long ago," he said. "The federal authorities should have been 'on the job' before this, without it being necessary for the council to act. The federal people are putting men in jail every day for less than what the Republican is doing."

"I will vote to suppress it," said Ald. Henry L. Fiok.

"Sure, I am for suppressing it," said Ald. David R. Hickey.

"I am against that kind of free speech," said Ald. John Toman.

"Count me in," said Ald. John C. Clark.

"That paper is dastardly and damnable," said Ald. S. S. Walkowiak. "It is just such papers as the Republican which encourages good citizens to have no respect for the government. It spreads disloyalty and teaches contempt for authority."

"BAR IT FROM NEWSSTANDS."

"Anything to get rid of such disloyal things as that paper," said Ald. Thomas O. Wallace. "I am for anything to stop it."

Ald. A. J. Fisher admitted he had read the paper only once.

"It doesn't look good to me," he said. "Bar it from the news stands entirely," said Ald. George F. Ilitt. "It's sale ought to be stopped."

"In times of war," said Ald. Willis O. Nance, "it is the duty of all citizens to stand behind the government. Anything which preaches contrary to this should be shut down. From the extracts I have read from the Republican, I would say that something ought to be done with it."

SOLDIERS SEIZE BANNERS.

The mayor was not accessible last evening. He was a mystery through the day. Had he been with several hundred of his followers about eight o'clock in the morning at Grant park, when a start for the Kankakee fair was made in automobiles, he would have seen something which might have had a tendency to change his views toward the government's war policy.

As the automobiles, all containing city officials and Thompson politicians, left the park "William Hale Thompson club" banners were stripped from the machines by soldiers. The soldiers made no effort to molest the occupants of the cars, although there were frequent declarations about "kaiser lovers."

The soldiers who resented the mayor's attitude toward the government were members of the Third Illinois field hospital. Only the timely arrival of commanding officers kept the soldiers from being more hostile toward the automobilists than merely stripping the Thompson banners from the cars.

Mayor in Deep Seclusion.

"You should have the flag of the kaiser," one of the soldiers said to Morris Eller, city sealer. An American flag was permitted to remain on the car.

Percy B. Coffin, one of the mayor's conferees, drove up. He is a former officer in the state militia.

"Tell the kaiser to keep away from here," some one shouted.

Frequent cries of "slacker" were heard while the machines were passing out of the park.

Where the mayor spent the day could not be learned. He was not at his Sheridan road home or at Lake Forest. He could not be found at any of his usual haunts downtown. He did not go to the city hall.

One story was that the mayor remained in seclusion with his attorneys and political advisers, preparing an answer to the criticisms he has received in the last few days.

Aurora Club Indorses Lowden.

In Aurora the Commercial club met with several other organizations and indorsed the stand taken by Gov. Lowden in sending troops to Chicago to suppress the meeting of the "People's Council of America for Democracy and Terms of Peace."

"Mayor Thompson has disgusted every man in the country who is a man," said John Holslag, formerly commander of the Illinois Spanish War Veterans. "It's time that traitors in public office be branded."

War May Block Work on Contagious Hospital

War prices for steel and labor threatens to prevent the city from constructing two additional wings at the contagious disease hospital.

Frank I. Bennett, commissioner of public works, declared yesterday that the lowest bid received for the work was $789,000. This does not include elevators or a heating system. Only $750,000 has been appropriated for the work.

Mr. Bennett said he recommended that only one wing be constructed this year. He said this would cost approximately $500,000.

KANKAKEE FAIR RIPS BIG BILL'S SENATE 'BOOM'

Thompson Is Missing and His Banners Meet Silence.

BY E. O. PHILLIPS.

Kankakee, Ill., Sept. 5.—[Special.]—Mayor William Hale Thompson failed to appear at State Treasurer Len Small's Republican day at the Kankakee interstate fair. In his capacity as Republican national committeeman from Illinois he had been billed as the head line attraction at the annual political roundup that is staged at Kankakee's big show.

It was just as well that the burgomeister stayed away. This is the private and confidential opinion of every politician, large and small, that tried to figure out the reason for the mayor's absence.

Something Happened.

At 9 o'clock Harry Ward, who is running Mayor Thompson's campaign for the United States senatorship, telephoned Mr. Small that more than 200 automobiles were lined up on the lake front ready to start as an escort to the mayor, but that something sudden and important had arisen which might prevent the starting of the mayor with the party.

At 10 o'clock Mr. Ward telephoned again to Mr. Small that Mayor Thompson couldn't travel with his escort, but would be on board a train leaving Chicago at 1 o'clock. That was the last that was heard from the mayor by any one here, officially or unofficially, all day long.

Some Sorrows En Route.

More than 100 machines made their getaway and hiked for Kankakee. At the town of Grant Park, the marshal was on the job to see the party traveled straight through, and there was no demonstration, although a banner was hanging over the main street, suggesting that the mayor's party was not desired by the Grant Park citizens. This is Senator Edward C. Curtis' home town.

At Momence another banner was strung up where the tourists might read it as they ran by. It bore this suggestion:

"All Americans here. Thompsonites not wanted. This way out."

Only at the little town of Beecher did the party make a stop. There is a German colony there, and the mayor's friends thought they were safe. A meeting was held, at which Clifford G. Roe, an assistant corporation counsel, made a short address.

Not a Thompson Cheer.

The parade arrived in Kankakee all shot to pieces. Mr. Faherty had dashed ahead when the word slipped along the line the mayor was absent. He skidmished through the fair-bound crowd and got in touch with Mr. Small. The bulk of the automobiles reached the fair grounds about 1 o'clock and filed slowly to the parking space set aside.

There was sullen silence in the crowd estimated at 25,000 persons, and no applause as the Thompson banners passed by. That was all there was to it, and one by one the Chicago crowd melted away. The automobiles headed for Chicago and by the time the 2:08 pace was in its last heat, the bulk of the city hall contingent had disappeared.

The expressed political judgment of experienced state leaders was that the proceedings marked the puncture of Mayor Thompson's political aspirations that deal either with the senatorship or with any expectation that Fred Lundin may have that he can hypnotize the mayor into a presidential possibility.

Maybe This Kept Him Away.

Probably fifty members of the general assembly were on the grounds. Men who do politics from half the counties of the state were swapping reasons for the mayor's absence.

Some of them directed attention to this notice that was printed conspicuously yesterday on the first page of the Kankakee Gazette:

"The Gazette hopes that Mayor Thompson will stay in Chicago because the people of this section of the state have no desire to see him. The people of Kankakee and the surrounding counties are loyal to the government and to the present administration. They have no sympathy for men who indorse the principles advocated by Mayor Thompson.

"We hope for 'Big Bill's' sake as well as those of our people he will absent himself from the fair because we believe no man of self-respect would allow himself willingly to be introduced to Chicago's mayor.

"We do favor, however, a reception committee of an indefinite number who will cordially and enthusiastically greet 'Big Bill' with all the eggs of 1910 that may be collected in this country. The more eggs the better we would be pleased."

World War Is Freemen's War, Not Capital's, Gompers Declares

[BY A STAFF CORRESPONDENT.]

MINNEAPOLIS, Minn., Sept. 5.—[Special.]—Organized labor of America was told by its high chieftain today what is expected of it in helping the nation win the war for world democracy.

Samuel Gompers, president of the American Federation of Labor, called on organized labor in all parts of the country to lend itself to the utmost in "the titanic struggle to defeat autocracy and imperialism, to insure freedom for humanity, and to crush militarism for all time to come." He declared the war was not that of capitalists, but a freemen's war.

Mr. Gompers' speech was made shortly after he had been elected chairman of the "loyalty conference" of the American Alliance for Labor and Democracy, which opened this morning in the Minneapolis Auditorium. Those who heard it—labor leaders, radicals, and former Socialists from all parts of the country—applauded it, interrupting Mr. Gompers many times by their cheers.

Scores the Pacifists.

At one point in his address Mr. Gompers said:

"In every labor union a two-thirds majority vote is needed in order to call a strike. When the strike has once been called the minority is expected to abide by the decision of the majority and not remain at work. I say to you that the man who is a traitor to his country is on a par with the scab that turns on his fellows and stays at work in such cases."

The actions of so-called peace societies in attempting to force the president to state terms of peace, and in spreading their propaganda in the ranks of organized labor was dealt with by Mr. Gompers in no uncertain terms.

Beat Germany First.

"For the United States to state terms of peace now is to play into the hands of the enemy," he declared. He told of having seen a morning news dispatch to the effect that the Germans were retreating in Flanders.

"That," he said, "is the beginning of the end. Back, back, back from devastated France. Back, back, back from ruined Serbia. Back, back, back from poor, violated Belgium. Then, when this has been accomplished, perhaps we may determine what shall be the conditions of peace, but not now."

Mr. Gompers took occasion to reply to his critics, in and out of the labor movement, who have charged him with "handing over the labor movement to the capitalists" because of his activities in behalf of the national security.

"The persons making these charges, including certain of the pacifists, are engaged in continuing a policy directed against the trade union movement of America," Mr. Gompers said.

Standards of living for labor have been guaranteed by the government since the entry of this country into the war, he said, notwithstanding inspired reports he had received that living conditions for workingmen would be lowered.

He spoke of criticism made against the government because a referendum vote was not taken among the people to decide whether they wanted the United States to accept the gauntlet thrown down by the kaiser.

"If a dozen men surrounded your home, and told you they wanted everything you had, and then started shooting through the windows at your wife and children, would you call a meeting to decide whether you would defend yourself?" he asked.

Repudiate Blot on Labor.

"We shall strip the mask from those who in the name of democracy, anti-militarism, and peace are engaged in the nefarious propaganda of treachery to all that these noble words represent," he continued. "We indignantly repudiate the claim that this propaganda—which, be it remembered, brings joy and comfort to German autocracy—has the support of the labor movement of America. Not even at the behest of the so-called people's council will the organized workers of America prostitute the labor movement to serve the brutal power responsible for the infamous rape of Belgium—the power that would subject Russia to a worse despotism than that of the Romanoffs."

Denounce People's Council.

E. G. Hall, president of the State Federation of Labor, called the meeting to order, and Frank P. Walsh, chairman of the United States commission on industrial relations, acted as temporary chairman.

John Spargo, one of the former leaders of the Socialist party, who severed connection because of the party's stand on war, declared that several weeks ago reports had reached troops in Russia that American labor bodies would demand peace through the people's council meeting.

"What can help the enemy more than such startling reports, arising as they do from the activities of these pro-German organizations?" Mr. Spargo said. "It has even been reported that some of Kerensky's troops anxiously awaited the outcome of this advertised 'peace conference.'"

GREGORY SAYS U. S. WILL CLEAN UP I. W. W. MENACE

Magnolia, Mass., Sept. 5.—Attorney General Thomas W. Gregory was a guest at the summer house of Col. E. M. House here this evening, when he received word that raids on the headquarters of the Industrial Workers of the World in many cities had been carried out as arranged by the federal department of justice.

"It is no secret," said Mr. Gregory, "that the Industrial Workers of the World have been under suspicion for some time. The department of justice conducted a quiet investigation until I was convinced that we were warranted in taking such action as this.

"I do not need to say that the raids will be followed quickly by indictments if we find anything to warrant them and the men will be prosecuted to the extent of the law if they deserve it.

"We have operated from Chicago as a center because that is the headquarters of the organization. The raids extended throughout the west, wherever any especial I. W. W. activity had developed. In the west the Industrial Workers of the World constitute a serious problem, but except for an occasional outcropping here and there, I do not think it generally serious in the east."

Man in Slippers Drowned.

The body of a man, apparently 30 years old, clad in blue trousers and a blue shirt with slippers, was found in the river at Branch avenue last night by the Chicago avenue police. No identification was possible.

HOLDS MILITARY RULE SUPREME IN TIME OF RIOT

Judge in Springfield Gives a Ruling of Great Import.

Springfield, Ill., Sept. 5.—[Special.]—What is generally considered one of the most important decisions relative to the power of military authorities in time of riot was handed down by Judge Elbert S. Smith in the Sangamon Circuit court today.

Judge Smith holds that neither himself or any civil court of the state has the power to discharge persons on bail, who have been arrested by military authorities. The power of the governor in time of riot is supreme, and offenders may be held until the military heads sanction their release.

The decision is given in the case of a number of men arrested while the Springfield riot was in progress, who sought release on a writ of habeas corpus. In holding the military powers of the state supreme in time of riot the court's opinion says:

"If the military powers deem the best way to stop riot and protect property is to arrest and hold persons in custody until such a time as they fel lthat they may be reasonably discharged, to hold them in custody so that they will not go out and renew their assaults and attacks, the statutes give the military the right to do."

Following the decision of the court, thirteen of twenty-two persons under arrest were turned over to the civil authorities, and their cases were set for hearing Sept. 10.

"BUG" IN LETTER THREATENS ALD. LINK WITH DEATH

Ald. Frank J. Link received a "bug" letter yesterday.

It was sent from Milwaukee and stated that unless the alderman ceased his attacks on Mayor Thompson he would meet with death. The letter, which was written in pencil, follows:

"Certain death to you if you say any more about our mayor, Mr. Thompson.

"He is the greatest, truest American of today.

"Look out, you and the rest of the British spies in our common council. We will get every traitor to our country.

"This is America, not England."

Crude drawing of a skull and crossbones and a heart with a dagger through it decorated the top of the sheet.

Ald. Link has been urging the mayor to resign because of his opposition to the government's war policies.

BY GOLLY! HE DOES GET OFF— BY ENLISTING!

The city hall lost an elevator operator yesterday, but the government gained a recruit.

Harry Stephens was the operator. He is now a private in the Second field artillery. It happened this way:

Stephens wanted to get time off to witness the departure of his brother, H. H., one of the first to go to Rockford. He was told he could not have the time, because the elevator force was shorthanded.

About that time two recruiting men from the Second entered Stephens' car.

"Why don't you enlist?" one asked Stephens.

"Stick around here until my lunch hour comes and I will," said Stephens.

The recruiting men stuck.

Stephens made good.

LOWDEN BRANDS 'BIG BILL' AND CITY 'FAILURES'

Murphysboro, Ill., Sept. 5.—[Special.]—Gov. Lowden in an address at the Egypt fair here today emphasized the responsibility that rests on mayors of American cities while the country is at war.

While the governor made no direct reference to "Big Bill" of Chicago, he said: "Any city, during this period of war, that cannot, through its own peace officers, preserve its own peace, without the aid of troops, confesses itself a failure and forfeits the right of self-government. If cities and other municipalities are to expect in the future a large measure of home rule, they must show now that they are worthy of it.

"They must show at this fateful time that they have self-restraint, the virility and courage to govern themselves. If at such a time they fail, our theory of local government will be doomed. Particularly does this apply just now to irresponsible agitation intended to embarrass the government in the prosecution of the war. Such agitation, unless promptly checked, is sure to result in riots, if not in insurrection.

"The heavy responsibilities which this war has brought to the mayors of our cities—in the first place they owe it to their cities and their country to make the law and the law supreme."

Dead in Engine Room.

William Leishman, an assistant fireman employed at 218 Institute place, was found dead last night in the engine room, where he had lain down, complaining of illness. The cause of death was not established and an inquiry was started.

Tobey

Semi-Annual Sale

Oriental Rugs

Many of our Oriental Rugs, always noted for their reasonable prices, are marked at reductions of 10% to 25% for this sale. They have been selected with the discriminating care of Oriental experts and are shown in a wide range of weave, pattern and color.

The Tobey Furniture Co

Wabash Avenue and Washington Street

Manhattan shirts; new ones for fall—$2

THIS is about the time of year that your shirt supply runs pretty low. The summer months are pretty hard on shirts. The new ones for fall are all here. These new Manhattans are especially attractive and very big values at $2

Other shirts, $1.50 to $12.

Maurice L Rothschild

Money cheerfully refunded — S. W. corner Jackson and State — Chicago Minneapolis St. Paul

OG SHOES

AT 23 MADISON, EAST
THE COSTUME BOOTERY OF
O'Connor & Goldberg

Allow us to present the brand new, exclusive,

O-G "OVERTURE" FALL BOOT

$10

LIGHT FLEXIBLE SOLES
WOOD FRENCH HEEL.

THREE COMBINATIONS. BLACK GLAZED KID VAMPS WITH UPPERS OF GRAY SUEDE, ALSO DARK BROWN KID VAMPS, UPPERS OF SUEDE TO MATCH. OR WITH UPPERS OF FAWN SUEDE, AT $12.00.

A Perfect Example of the Shoecrafter's Art.

THESE MAY ALSO BE HAD AT THE 205 SO. STATE STREET O-G BOOTERY

The O-G Hosiery Section is in "full bloom." A charming exhibit, moderately priced.

OG

S MILITARY E SUPREME TIME OF RIOT

Springfield Gives uling of Great Import.

Ill., Sept. 5.—[Special.]—erally considered one of the ant decisions relative to the itary authorities in time of nded down by Judge Elbert the Sangamon Circuit court

h holds that neither himself court of the state has the charge persons on bail, who rrested by military authori- wer of the governor in time preme, and offenders may be he military heads sanction

on is given in the case of a men arrested while the riot was in progress, who ee on a writ of habeas cor- ding the military powers of upreme in time of riot the ion says:

ilitary powers deem the best riot and protect property is hold persons in custody un- time as they fel lthat they sonably discharged, to hold tody so that they will not go new their assaults and at- tatutes give the military the

the decision of the court, twenty-two persons under turned over to the civil au- d their cases were set for t. 10.

" IN LETTER LATENS ALD. WITH DEATH

k J. Link received a "bug" rday. ent from Milwaukee and unless the alderman ceased on Mayor Thompson he t with death. The letter, written in pencil, follows: death to you if you say any our mayor, Mr. Thompson. he greatest, truest American

t, you and the rest of the es in our common council. every traitor to our country. America, not England." awing of a skull and cross- heart with a dagger through the top of the sheet. has been urging the mayor cause of his opposition to the 's war policies.

OLLY! HE ES GET OFF— Y ENLISTING!

hall lost an elevator operator but the government gained

ephens was the operator. He rivate in the Second field ar- happened this way: wanted to get time off to e departure of his brother, of the first to go to Rockford. d he could not have the time, e elevator force was short-

at time two recruiting men Second entered Stephens' car. on't you enlist?" one asked

around here until my lunch and I will," said Stephens. uiting men stuck. made good.

N, EAST OTERY OF oldberg

LIGHT FLEXIBLE SOLES FRENCH HEEL

rafter's Art.

D AT THE BOOTERY

'GODSPEED, GOOD LUCK, AND GET THE KAISER!'

First Part of New Army Leaves for Rockford Amid Cheers.

On page 9 of this issue "The Tribune" prints the names of the first Chicago boys to go to Rockford.

Laughing, yelling, cracking jokes, pulling one another's hair, and behaving generally about like a lot of football youths off for the gridiron, Chicago's first contingent of the new national army got away yesterday on the first leg—Camp Grant at Rockford—of the route to France.

If the kaiser's "psychology" spies mingled with that gay throng of young fighters they had a very depressing report to forward to the anointed one in Wilhelmstrasse.

They were about as tough a looking bunch—tough in the sense of being the kind to leave severely alone if looking for trouble—as could have been found anywhere in the city, perhaps.

All Picked Men.

Every man of them was not only physically fit but he was a picked man for the first contingent, a sort of an honor man. He was picked not only for some special line of work at the cantonment, but he was picked because he was the rough diamond of the finished soldier and great fighter—a little something more than mere physique and courage.

And when the hundreds of fathers, mothers, brothers, sisters and sweethearts of such men gathered at the station to see this kind of men off they didn't display any regret or sorrow, as a whole. They looked their boys straight in the eye and their boys looked them straight in the eye and they said their good-bys with something akin to fine pride.

One or two mothers in all the great throng of hundreds let fall a tear, perhaps, and one whole family was a bit shaken, but with these exceptions it was not observed that there was any spirit other than Godspeed, good luck, and—get the kaiser!

Bring Along a Band.

One division brought along an improvised band and they had a picnic of it the half hour they jousted and hurrahed and "abased the kaiser" awaiting for the train to move out. And when the train started the little band struck up with the best vim it had, "Good-by, Broadway; Hello, France."

The boys leaned out the windows, shook their hands and called good-by, while a thousand handkerchiefs came out among the great throng of kin and patriots gathered to wish them well, and were waved in farewell.

It was one typical of Chicago's population—this contingent of some 280 of the pick of the physically fit of the city. About a dozen nationalities were represented among them.

No Military Men Present.

Prominent leaders in the city's professions and politicians who had served on the exemption boards were there to see the boys off. There wasn't a single trained military man there to represent the government. This was the civilian offering, planned by the provost marshal, and every division was headed by the civilian member of the exemption board and officially ticketed and put aboard the train.

Until the train began to move out of the station the United States, as far as its organized military establishment goes, had nothing to do with this homeleaving.

About the noisiest and best natured of the whole contingent, if one set could be more so than another, was the bunch from the Thirty-third district. This was Roger C. Sullivan's home district in the Fourteenth ward. Eleven from this territory got in on the first departure and they sure were a husky lot. They represented several nationalities, with the Irish just a bit in the lead.

Wrist Watches from Roger.

And every man of them sported a brand new wrist watch, the gift of Mr. Sullivan. They had a lot of fun over the watches.

"My God, Spikes," remarked one to his seatmate, "would you take a slant at this?" and he pulled back his blue worker's shirt sleeve and displayed the glistening watch. "The Lord be praised if it doesn't look like one of them gal's watches."

Several of the quotas from the respective districts were brought to the station in the best style the exemption boards had. Automobiles covered with American flags were used to transport their young heroes, and hundreds of banners were borne by the boys, calling on the onlookers to get busy and join.

Some Real Kissing.

A large number of fashionably gowned young women got some real kissing in the half hour the crowd thronged in the railroad yards waiting for the departure. And everybody was good natured about it. The best girls were as proud as the boys, and they received the last bear hug and the good-by caress without shedding tears.

A few of the grandmothers looked a little serious and one or two of them permitted their lips to quiver.

Three rather noted cooks were among the first squad to get away. They were Cyriel de Muyt, pastry cook at the South Shore Country club; Edward Wojack, second cook at Henrici's; and Carlo Gardini, 1518 South Michigan avenue, formerly at the La Salle and Morrison hotels.

Near Where Bill Got Bumped.

Many of the boys were given farewell sendoffs by the local boards before coming to the train.

And the spirited and proud get away took place just a few blocks of the spot where in the morning enraged and insulted soldiers and civilians had mobbed Mayor Thompson's clique of politicians, pulled the Thompson political banners from the automobiles, and had started to do more when the bugle sounded.

U. S. College Men Train in England as Flyers

CAMBRIDGE, England, Sept. 5.—A large party of American college men has begun a course in training here for the aviation service.

OFF TO BE MADE INTO FRITZ FIGHTERS

Thousands Cheer Chicago's First Contingent on Their Way to Rockford, Where They Will Be Made Part of the New National Army.

VANGUARD OF SUPERB ARMY REACHES CAMP

Officers Welcome First 280 to Arrive at Rockford.

(Continued from first page.)

from down the line came, "We're Here Because We're Here."

And as the brakes grated it was, "Hooray for Camp Grant; Hooray, Hooray." Some of the company officers had boarded the train at Rockford and had issued their orders on the way to camp; so there was good order the moment the men began to detrain.

CONSIDERATE OF MEN.

They quickly formed in line on the station platform, but as the officers were preparing to start them down the dusty road into the maze of barracks, Lieut. Col. Roger S. Fitch, chief of staff, out for a short ride on his horse, raced up. The Chicagoans were ordered back into the cars, the train was backed and sent into a switch that permitted it to approach a mile nearer the barracks. Then there was but half a mile for the recruits to march.

In their quarters the Chicagoans found everything set for mess. They took their places around the big pine tables and this is what they had to eat:

Short ribs of beef.
Browned potatoes.
Steamed corn.
Prunes.
Bread and strug.
Coffee.

There was plenty of everything, and there would have been butter for the bread except for an accident. Tomorrow they will have hamburger, oatmeal, and fresh biscuits for breakfast. At noon they will make the acquaintance of the army bean. It will be bean soup and baked beans. But there are old army cooks preparing them.

The dust—the only defect of an important nature in the camp site—had been whirling in clouds all day long; but just at this time there came a violent rainstorm that soaked the earth and cleared the air for a great night's rest.

WAKE AT 5:45 TODAY.

Tomorrow, while new contingents are arriving, these 554 men will be given their first military examination. They will be formed into squads and matriculated into the "school of the soldier." They will arise at 5:45.

This is their program:

5:45—First call.
5:55—Reveille.
6:00—Assembly.
6:10—Calisthenics.
6:30—Mess.
7:10—Fatigue call.
7:20—First call for drill.
7:30—Assembly for drill.
11:30—Recall from drill and fatigue.
11:40—Sick call.
12:00—Mess.
1:05—First call for drill.
1:15—Assembly for drill.
4:15—Recall from drill.
5:00—Mess.
5:30—Retreat.
9:00—Taptoo.
10:45—Call to quarters.
11:00—Taps.

PERSONNEL OFFICER.

The task of fitting the men into the proper places is to be begun at once. This was indicated by the announcement that Capt. Lawrence H. Whiting, a member of the old Fort Sheridan cavalry troop, is to be personnel officer.

Regular army noncoms and privates" also will help form the skeleton of the division in the next few days. Headquarters received a telegram announcing that 700 such men will be sent.

A strike of scores of the jitney drivers who have been carrying crowds to and from the camp at 25 cents a head inconvenienced the officers severely today.

FIRST 35,000 OF NATIONAL ARMY GO INTO CAMP

Washington, D. C., Sept. 5.—[Special.]—The national army is on the move.

Reports to the war department today from practically every state in the Union showed that the 35,000 men, comprising the first 5 per cent of drafted men, were entraining for cantonments as the advance guards of the national army of 687,000 men, soon to be placed under training.

With the reports of arrival of the first contingments of the national army at cantonments, Secretary Baker was advised by Col. I. W. Littell, the officer in charge of cantonment construction, that all the camps were ready to receive the men sent today, and some were ready to receive their entire quotas.

"Altogether," Col. Littell said in a report to Secretary Baker, "sixteen military cities have been built by the government to house the 687,000 citizen soldiers selected for service by the draft."

GERMANS GIVE COAL FOR BEEF

BERNE, Sept. 5.—The economic convention drawn up by Swiss and German delegates has been ratified by each side and will remain in force until the end of April, 1918, with the proviso that either nation may denounce it by giving two months' notice. Germany will permit the exportation of 200,000 tons of coal and 10,000 tons of iron and steel monthly, without formally binding herself. Switzerland will accord Germany a monthly credit of 20,000,000 francs for the delivery of the coal.

Germany also will furnish an important quantity of chemical fertilizers, a certain amount of sugar to replace that contained in condensed milk and chocolate which are exported, seed corn, benzine, and zinc.

Switzerland will supply Germany with milk products, and will permit the exportation of 10,000 head of cattle.

FRANCE, BRITAIN, EACH GETS NEW $100,000,000

Washington, D. C., Sept. 5.—Loans of $100,000,000 each to Great Britain and France were made by the government today, bringing the total advanced the allies up to $2,266,400,000.

Today's loans are the first made this month and probably will be followed shortly by loans to other powers.

The total thus far advanced entente governments is as follows:

Great Britain, $1,105,000,000; France, $630,000,000; Russia, $275,000,000; Italy, $200,000,000; Belgium, $53,400,000, and Serbia, $3,000,000.

U. S. Airman, in Burning Plane, Defeats German

PARIS, Sept. 5.—Hit with an incendiary bullet and his machine still smoking, sub-Lieut. Raoul Lufbery of Wallingford, Conn., star pilot of the La Fayette escadrille, alighted after downing a German biplane in flames. In a previous engagement, Lufbery and Sergt. Walter Lovell of Concord, Mass., fought four fights with eight Germans. Lufbery shot down another machine.

Evergreens

planted now, will make your garden green all winter. They are shown all this week in model arrangements, with outdoor flowers, in our

Flower Show

Specimens may be selected at $2.00 and up. Perennial flowers, $1.80 a dozen. Write for catalogue or submit your garden problems. We will write or send representative to answer.

Swain, Nelson & Sons Co.
937-41 Marquette Bldg.

Even the Cabinet's Junket Steamer Must Do Its Bit

Washington, D. C., Sept. 5.—[Special.]—The steamer Surveyor, which has been used frequently by Secretary of Commerce Redfield for week end cabinet junkets, has been commandeered by the navy department as a submarine patrol boat.

Military Funeral Given Soldier in Oak Park

The funeral of Corporal Lloyd Ghislen, the first Oak Park soldier to die in the service, was held yesterday at the Second Congregational church in Oak Park. Corporal Ghislen, who was a member of the quartermaster's corps, stational at Fort Riley, Kas., died of blood poisoning last Friday.

SAFETY 1st

Savings deposited on or before September 7 are allowed interest from September 1.

TEN Million Dollars Capital and Surplus protect your Savings Deposits in the First Trust and Savings Bank. The stock of this bank is owned by the stockholders of the First National Bank of Chicago.

Located on the GROUND FLOOR of the First National Bank Building, at the Northwest Corner of Dearborn and Monroe Streets, with large and convenient banking room designed and equipped for the prompt and efficient service of Savings Depositors.

James B. Forgan, Chairman of the Board Emile K. Boisot, President

First Trust and Savings Bank

FREE MEDICAL CARE FOR THOSE LEFT AT HOME

Physicians and dentists allied with the medical and dental relief council of Chicago will start giving professional attention to dependents of soldiers free of charge on Sept. 15, according to an announcement made last night by Richard H. Colby of the board of directors.

Men who have consented to act as directors, in addition to Mr. Colby, are Judge Robert E. Crowe, Judge Howard Hayes, Thomas S. Hogan, formerly attorney for the state board of health; Paul B. Welch, and Frank J. Jacobson.

A downtown office has been established by the council at 902 First National Bank building. Letters have been sent out to all hospitals in Chicago asking terms for use of rooms by the council. Sixty physicians and dentists will be asked to give two days a month to the council's cases free of charge.

Physicians who have volunteered already include Drs. John A. Robison, James Whitney Hall, Nelson M. Percy, Bert Woods, W. H. Amerson, Edwin D. Beckwith, F. W. Gaarde, J. Van Paing, Wilmer R. Greeley, and Arno Meyer. Dentists pledged to the work are George N. West, Charles O'Connor, J. E. Elden, G. Judson Brown, J. E. Schaefer, and F. J. Paul de Grasse.

CIVILIANS LEARN TO SALUTE FLAG AT NAVAL CAMP

There was not a covered civilian male head at the Great Lakes Naval Training station yesterday when the colors passed in review before Capt. W. A. Moffett, the commandant. It was the weekly review of the station and a sham battle took up a large part of the program. Heretofore, Capt. Moffett has complained of the failure, perhaps due to carelessness, of civilans to salute the flag; but there was no such complaint yesterday, for every man doffed his hat with a right good will. Four "tanks" and a submarine on wheels participated in the maneuvers.

RUSSIAN FLEET PREPARING FOR GERMAN ATTACK

Depends on Kronstadt for Aid; Slav Armies Keep Up Retreat.

PETROGRAD, Sept. 5.—While the Russian army has fallen back more than thirty miles to the northeast of Riga behind the Livonian River Aa, the Baltic fleet is preparing to meet an expected naval attack by the Germans. The battle is likely to take place in the open in the vicinity of Kronstadt, the formidable fortress port of Petrograd.

The Russian fleet will be assisted by the powerful land fortifications of Kronstadt, and also by a considerable number of submarines.

Women Lauded for Valor.

How the "Battalion of Death" [Russia's fighting women soldiers] threw back German assaults over a front of a fifth of a mile out of Riga and inspired their comrades to hold firm against further advances, was told in front dispatches received today.

The Battalion of Death made its heroic stand at a critical moment in the battle, when pursuing German forces had advanced to the point where they menaced the line. It resisted the shock of the enemy assault and then drove the Germans back.

Riga Fired by Shells.

The first refugees from Riga arrived here today and gave a dramatic description of their last hours in the city before the German occupation. The first shells were fired from the direction of Uxkull and fell early Sunday morning, causing numerous fires and spreading clouds of suffocating gases.

The people rushed into the streets, many only partly dressed, and there was a general panic to reach the railroad station, which seemed to be the enemy's chief target. This panic resulted in heavy losses, according to Vechermee Vreyma, which declares that several thousand were killed.

The next night after midnight a Zeppelin appeared over the city and in the rays of its searchlight citizens might be seen fleeing. The Zeppelin dropped many bombs, some emitting gases. These bombs were aimed chiefly at Moscow, a suburb of Riga.

The last train which left for Petrograd was heavily shelled. A great many buildings in Riga, according to the refugees, were destroyed.

APPROVE WILSON'S STAND.

Washington, D. C., Sept. 5.—A dispatch to the Russian embassy from the Petrograd foreign office, signed by Foreign Minister Tereschtenjo, declared there was universal approval in Russia of President Wilson's reply to Pope Benedict's peace proposal, the Russian press, conservative and radical, commending it.

An authority in touch with the negotiations between the Russian and American governments said today that the United States will not relax in the assistance it is planning for the new democracy despite the crisis in the political, military, and economic situations in Russia.

Whether Kerensky remains in power is considered problematical, but to do so he must assume dictatorial authority and direct his immediate efforts toward reforming the army, which has shown symptoms of dissolving.

The embassy reiterated its denial of reports of friction between Premier Kerensky and Gen. Korniloff, commander in chief of the army.

CHICAGO WOMAN IS AWARDED WAR MEDAL BY FRANCE

Paris, Sept. 5.—The cross of war has just been awarded members of the American Red Cross ambulance service for bravery in removing wounded under a heavy bombardment of high explosive and gas shells, as follows:

F. Singer, Paris; Paul Hughes, Montclair, N. J.; F. Carleton, Minneapolis; Edward Colledge and Thomas Woodell, both of Jacksonville, Fla.; Obadiah Armstrong, Newton, N. J.; and Herbert Salvorson.

A silver medal was awarded Mrs. Amelia Gassette of Chicago and a bronze medal to Mrs. Mary Tiffany. Both are identified with the American hospital at Neuilly.

Boys' school suits

THE thing you want for your boy is a suit that he looks well in and that has the quality to stand the tough wear a boy has to give clothes; he wouldn't be a normal boy if he didn't. These school suits with two pair of knickers, are real values at $12

Other boys' clothes, 5th floor $10, $13.50, $15, $18, $20, $22.50, $25

Maurice L Rothschild

Money cheerfully refunded S. W. corner Jackson and State Chicago Minneapolis & St. Paul

WAR'S MOVES ON VARIOUS FRONTS OFFICIALLY TOLD

Capitals of Nations at War Issue Reports on Fighting.

ITALIAN FRONT

ITALIAN.

ROME, Sept. 5.—Yesterday the battle on the Julian front was violently renewed. On the Bainsizza plateau we obtained advantages, capturing an important position southwest of Corogio. The battle is raging northeast of Goritz.

We captured today eighty-six officers and 1,600 men belonging to ten different regiments.

On the Carso Plateau the enemy, after most violent bombardment, launched infantry forces against our positions from Castagnavizza to the sea. On the northern section of the line, between Castagnavizza and Korite, the attack, after varying fortunes, was repulsed. In the center, between Koritz and Celle, our troops gallantly resisted seven furious assaults and maintained their positions.

To the south, between the Brestovizza valley and the sea, the enemy was able to gain an initial success between Hill 146 to the northeast of Flondar, and the railway tunnel northeast of Lokavac, where we were compelled to withdraw temporarily from a few advanced positions.

In the afternoon by energetic counter attacks, our line was reëstablished, with the capture of 402 prisoners, including 14 officers.

AVIATION.

Two hundred and sixty-one of our airplanes participated in the battle, bombing the enemy troops and their communication lines.

Tuesday night our air fleet renewed its bombardment of Pola with effective results and returned safely to its base.

FRENCH FRONT

FRENCH.

PARIS, Sept. 5.—After a spirited bombardment yesterday evening the Germans made an attack on the Casemates plateau. Checked by our fire, they were not able to approach our lines. In the Champagne we repulsed an enemy attack north of The Casque. We made a successful attack northeast of the Teton and took prisoners.

On both banks of the Meuse violent artillery fighting continued through the night. In Upper Alsace there were patrol engagements in the region of Seppois.

AVIATION.

Last night German aviators bombarded the new hospitals behind the Verdun front and are reported to have caused deaths and injuries. Bar-Le-Duc also received a number of projectiles, and there were several victims among the civilian population.

On Sept. 4 five German airplanes were brought down by our pilots. Five others badly damaged fell within the German lines. Another airplane was brought down by our machine guns. In retaliation for enemy bombardments of our sanitary establishments two of our aviators bombarded Treves last night.

Our bombarding airplanes carried out a number of expeditions, attacking the railroad stations at Roulers and Pitthem, the aviation grounds at Ghistelles, munitions depots at Thourout, where a violent fire was observed; barracks at Lahr, aviation grounds at Schlestadt, and factories at Hagondange.

NIGHT STATEMENT.

This morning, after a violent bombardment, the Germans delivered against the Californie plateau two attacks, which were repulsed. One officer remained in our hands. There were spirited reciprocal artillery actions on both banks of the Meuse.

GERMAN.

BERLIN, Sept. 5.—Front of Crown Prince Rupprecht: In Flanders there has been an artillery duel on the coast, and at the Southoulst wood the duel has increased in intensity. Up to the present there has been no infantry activity.

Front of the German Crown Prince: Before Verdun the artillery duel on the eastern bank of the Meuse increased appreciably during the day, and also continued throughout the night.

AVIATION.

Day and night there has been very vigorous aerial activity and numerous bombing enterprises. Far distant objectives were successfully attacked with bombs—Dover, Boulogne, and Calais. Twenty-two enemy airplanes were shot down.

BRITISH.

LONDON, Sept. 5.—A strong party of the enemy endeavored to raid one of our posts east of Klein Zillebeke during the night, but was driven back by our fire with loss before reaching our position. Artillery activity continues on both sides of the Ypres battle front.

AVIATION.

Last night enemy airplanes again droped bombs on different places behind our lines. A few casualties were caused in one of our hospital areas and there was some damage to property in the civilian zone. There was no damage of military importance. One of the enemy's raiding machines was brought down by our fire and destroyed.

Our airplanes have continued their bombing operations actively day and night. Yesterday great activity in the air prevailed on both sides. Our artillery machines and balloons worked all day in coöperation with our artillery in spite of vigorous attacks from hostile airplanes. A record number of aerial photographs were taken, many of them at great distances behind the line.

Though the enemy's airplanes showed themselves disinclined to meet our fighting machines unless well to the east of the line, five hostile machines were brought down in combat and nine others were driven down out of control. Seven of our machines are missing.

DAY STATEMENT.

A hostile raiding party was driven off by the fire of rifles and machine guns last night in the vicinity of Armentieres. A raid by the enemy at a later hour against positions held by Portuguese also was unsuccessful. The German artillery was active in the neighborhood of Lens.

AVIATION.

At midnight on the 3d inst. a bombing raid was carried out by naval aircraft on the Bruges docks, the Varsenaere airdrome, and the Ghistelles airdrome. Many tons of bombs were dropped with good results.

A second raid on the Bruges docks was made at noon on Sept. 4. Direct hits were observed on special targets. Many sheds along the quay side were hit, and large fires which were caused were still seen to be burning when the machines recrossed the line. All our machines returned from both raids.

Monday afternoon, the 3d inst., an enemy aircraft spotting machine was engaged by one of our fighter patrols and shot down, completely out of control. An enemy kite balloon also was attacked and the observer was forced to jump out.

Owing to the anti-aircraft fire the fate of the kite balloon was not observed.

BELGIAN.

PARIS, Sept. 5.—On the night of Sept. 3-4 the Germans fired gas shells into the region of Ramscapelle. There was quite lively artillery action at the same place during the day of Sept. 4. In the night of Sept. 4-5 enemy airplanes dropped bombs near Adinkerke. Today our artillery carried out fires of destruction in retaliation for those effected by the enemy against our communications. Notwithstanding the activity of enemy airplanes our aviators have been able to accomplish their missions beyond our lines.

RUSSO-ROUMANIAN FRONT

RUSSIAN.

PETROGRAD, Sept. 5.—In the dicrossed the Livonian river Aa, are continuing a further retirement along the coast of the Gulf of Riga, in a northeasterly direction. In the region of the Pskov road and the River Aa the enemy, continuing his offensive, reached the crossings of the River Aa near Abrant and below Hintzenberg, fifty versts [about thirty-three miles] from Riga.

Our troops operating in an easterly direction from Riga returned under enemy pressure to Segevold, Lemburg, and Deteshubrayd.

The enemy ships which shelled the Gulf of Riga proved to be submarines.

In the direction of Dvinsk there was lively artillery firing. There were fusillades on the remainder of the front.

In the direction of Czernowitz, in the region of Slobodzeia, the enemy continues his attacks. Having occupied two fortified heights, he was driven out by counter attacks, and the position restored. We took more than 200 prisoners.

GERMAN.

BERLIN, Sept. 5.—Our operations east of Riga have developed further, as anticipated.

Duenamuende has been taken and the heavy coastal guns, some of them as large as 30.5 centimeter caliber, have fallen undamaged into our hands.

The Baltic has been reached north of the Dvina, and the Livonian River Aa sector has been crossed. The Russian rearguards south of the river were wiped out.

The enemy is still in retreat toward the northeast.

Otherwise, from the Dvina to the Danube there has been no military operations on a large scale.

EAST AFRICA

BRITISH.

LONDON, Sept. 5.—A junction has been effected between an Anglo-Belgian column and a Belgian column operating in German East Africa, the two columns getting in touch ninety-seven miles southwest of Kilossa. The Belgians have crossed the Ulanga river near Mahenge.

We inflicted severe losses on the Germans retreating towards Mahenge. We are firmly established at Tunduru. Nearly 400 Germans surrendered at Kakera, northeast of Kilossa, to the colored South Africans who had invested Kakera.

TURKISH FRONT

BRITISH.

LONDON, Sept. 5.—Naval airplanes dropped bombs with good effect on the railway station and bridge at Adrianople Sunday night.

RUSSIAN.

PETROGRAD, Sept. 5.—The situation is unchanged.

MACEDONIAN FRONT

GERMAN.

BERLIN, Sept. 5.—The situation is unchanged.

BULGARIAN.

SOFIA, Sept. 5.—The French were repulsed on Monday near Bratondol with sanguinary losses. On the Dobropolje the Serbians delivered an attack which ended in a sanguinary defeat for them.

SUPPLEMENTARY

GERMAN.

BERLIN, Sept. 5.—Artillery duels are in progress in Flanders and before Verdun.

Our aviators made a successful attack on London.

The northern wing and center of the Twelfth Russian army are rapidly retreating

German hydroairplanes on Monday attacked the harbor works at Sulina. Fires were observed at two points.

ITALY'S NEW ADVANCE

1—Monte San Gabriele, the last of the Austrian mountain fortresses. With its fall the Italians can flank the Austrian line to the south.

2—Monte Hermada, which bars the advance of the Italians along the coast.

3—Triest, the object of the Italian drive.

AUSTRIAN LOSS OF SAN GABRIELE IS CONFIRMED

950 Prisoners and Much Booty Taken by the Italian Victors.

LONDON, Sept. 5.—A dispatch received in London confirms the capture by the Italians of Monte San Gabriele. The Italian armies now dominate the territory to the east of Gorita. This was the last Austrian stronghold barring the way to a full sweep of the Bainsizza plateau.

Gen. Cadorna's forces took 950 prisoners, including thirty-two officers.

The mountain fortress was deluged with a rain of shells from Italian guns all day Monday. At 6 o'clock Tuesday morning the Italian infantry began a furious attack, the mountain being enveloped in dense clouds of smoke and dust.

Victors Take Much Booty.

UDINE, Italy, Sept. 5.—It is impossible thus far to give even an approximate idea of the immense quantity of booty which has fallen into the hands of the Italians since the beginning of their advance.

On the Bainsizza plateau near Santo Spirito and Laska whole convoys of arms and munitions were abandoned in such haste that there was no time to destroy them. At one point thousands of boxes of projectiles, hand grenades, rockets, shoes, rifles, and helmets were strewn elsewhere.

Mule paths and the adjacent side hills are littered with unexploded projectiles which the fugitives threw away, together with daggers, swords, and iron studded maces used for dispatching the wounded.

On hill 652 the Italians captured three 105 millimeter cannon. Two of them were perfectly serviceable and the Italians turned them on the fleeing enemy, firing 1,000 shots.

In an armored dugout near Ravena the Italians discovered the entire equipment of an Austrian staff of brigade.

ABANDON STRONGEST POSTS.

Washington, D. C., Sept. 5.—The last stand of the Austrians at Monte San Gabriele, according to late dispatches received today at the Italian embassy, was on the northeast side of the mountain. The Cologne Gazette says the Austrians abandoned their strongest fortifications and that the complete loss of the mountain means the retreat of the whole Austrian army on that front.

THE WAR A YEAR AGO

Sept. 6, 1916.

Bulgar-German invaders took 20,000 Roumanian prisoners.

French continued their attack along the Somme and captured several German trenches.

Greeks in Crete reported in revolt against King Constantine's rule.

THREE YEARS AGO.
Sept. 6, 1914.

Allies won battle of Marne.
British cruiser Pathfinder sunk.

PERSHING JOINS STAFF AT NEW HEADQUARTERS

AMERICAN TRAINING CAMP IN FRANCE, Sept. 5.—Gen. Pershing has arrived at his field headquarters, where his staff had preceded him several days. The transformation in the picturesque French town has been remarkable. Up to three weeks ago American uniforms had been seen but once or twice, and the passing of an American automobile through the place was a signal for great excitement among the people.

French and American sentries guard all approaches to the town, and no one is allowed to enter without passes.

REVELL & CO.

A Surplus Stock of OFFICE CHAIRS

This sale affords an exceptional opportunity to secure dependable office chairs at practically factory prices. The lot includes a number of different styles in oak and mahogany finish. We illustrate below two of the bargains.

8.00
Mahogany Finish

These attractive Desk Chairs are made of mahoganized birch. They have saddle wood seats and are equipped with casters and device to regulate height.

Golden Oak
5.75

These massive Arm Chairs are typical of the values to be had in this sale. They have saddle wood seats and the legs are substantially braced. A splendid piece of office furniture at a small outlay.

Alexander H. Revell & Co.
Wabash Ave. and Adams St.

REVELL & CO.

Artistic Draperies, Curtains and Furnishings

Our Lace Curtain and Drapery stocks for the season are complete in everything that the artistic decoration of the home requires.

Our prices throughout are characteristic of the Revell Store for moderateness.

Suggestions and estimates submitted upon request.

PHONE CENTRAL 769.

ALEXANDER H. REVELL & CO.
Wabash Av. Adams St.

"In Love With YACHT CLUB"

Its delicious, unequaled flavor has won thousands of particular men and women to Yacht Club Salad Dressing.

Tempting salads are in vogue. Serve them most enticingly with Yacht Club.

Say Yacht Club

9 Days More

SEPTEMBER 15th

the prices of all

Studebaker

cars will advance

The standard touring models will increase

FOUR—$985 to $1050

SIX—$1250 to $1385

other models will advance proportionately

Don't delay--Order at once and save money

Four Cylinder Models	Present Prices	Prices Sept. 15
Roadster	$ 985	$1025
Touring Car	985	1050
Every-Weather Car	1185	1250

All prices f. o. b. Detroit

L. Markle Co.
STUDEBAKER AUTOMOBILES
Michigan Avenue at 21st Street
Telephone 6480 Calumet

Six-Cylinder Models	Present Prices	Prices Sept. 15
Roadster	$1250	$1335
Touring Car	1250	1385
Touring Sedan	1700	1850
Coupe	1750	1850
Limousine	2600	2750

All prices f. o. b. Detroit

On October 1st, it will be necessary to increase the price of The Dictaphone in order to maintain the present high quality of material and workmanship. Prior to that date, orders will be accepted at current prices

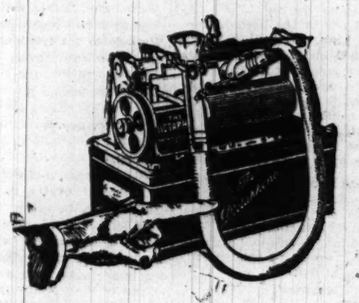

THE DICTAPHONE
REGISTERED

810-812 North American Bldg.—Call Randolph 2771

Write for "The Man at the Desk"

The Word DICTAPHONE Is a TRADE-MARK Registered in the United States and Foreign Countries.

ELL & CO.
rplus Stock of
CE CHAIRS
le affords an exceptional
ty to secure dependable
irs at practically factory
he lot includes a number
nt styles in oak and ma-
nish. We illustrate below
e bargains.

ttractive Desk Chairs are
mahogonized birch. They
dle wood seats and are
with casters and device to
height.

massive Arm Chairs are
f the values to be had in
They have saddle wood
the legs are substantially
A splendid piece of office
at a small outlay.
der H. Revell & Co.
sh Ave. and Adams St.

e nec-
ice of
er to
igh
nd
to
l

NE
olph 2771
stered in the

BRITISH RUINED KAISER PLAN TO SEIZE BALTIC

"Willy" to "Nicky" Wires Reveal 1905 Plot to Invade Denmark.

BY HERMAN BERNSTEIN.

[Copyright, 1917, by New York Herald Co.]

STOCKHOLM [via Paris], Sept. 5.—Telegrams which passed between Czar Nicholas of Russia and Kaiser Wilhelm in 1905 reveal that after a meeting of the emperors at Bjoerke, the kaiser in agreement with Nicholas undertook the realization of his scheme to declare the Baltic sea closed. These telegrams have been found in the secret archives of the former czar.

Encountering resistance to his Baltic plans from Denmark and because of the threatening attitude of England, the kaiser decided in 1905 in the event of war with England to do to Denmark what he did later to Belgium. He resolved to occupy neutral Denmark with his armies to gain advantages which Denmark had refused by declining to join the secret Russo-German combination. The kaiser telegraphed about the plot to Czar Nicholas, who consented to the violation of Denmark.

"Trying to Frighten Me."

On July 23, 1905, the kaiser sent this telegram to the czar:

"Reuter's telegrams this morning announced cruise of British channel fleet to Baltic and looking in at our ports without paying calls of ceremony. Either England is anxious on account of our meeting or they want to frighten me. This will lend more weight to my conversation at Copenhagen."

On the night of July 23, 1905, the kaiser and the czar met at ten o'clock at night off the Island of Bjoerke on the Swedish coast. The kaiser approached the rendezvous on the imperial yacht Hohenzollern, the czar on board the Russian imperial yacht Polar Star. Deep political significance was attached to the meeting throughout Europe, but both Russia and Germany officially denied that a Russian-German alliance was in the making.

The czar's reply to the kaiser, sent almost immediately, stated:

"Have also heard about British channel fleet's projected appearance in Baltic. Your trip to Copenhagen comes in very good time. Shall impatiently await short notice from you about your trip. Best love Victoria. Wish you success."

British Spoiled Plan.

This telegram was signed "Nicky." The kaiser reported his trip to Copenhagen in a telegram sent at 1 o'clock in the morning of Aug. 2, 1905. This telegram is as follows:

"Trip passed off well under extreme kindness shown me by whole family, especially by your dear old grandfather. After my arrival I soon found out through reading press reports, Danish and foreign, that very strong current of mistrust and misapprehension was engendered against my call, especially from England. King had been so intimidated and public opinion so worked upon that I was unable to touch question which we agreed I was to mention to him.

"British minister, dining with one of my gentlemen, used very violent language against me, accusing me vilest plans and intrigues, declaring that every Englishman knew and was convinced I was working for war with and destruction of England.

Tried to Dispel Distrust.

"You may imagine what stuff a man like this may have been putting into the minds of the Danish family, the court and the people. I did all in my power to dispel cloud of distrust by behaving quite unconcernedly and making no allusion to serious politics at all.

"Considering great number of channels leading from Copenhagen to London and proverbial want of discretion of the Danish court, I was afraid to let anything be known about our alliance as it would immediately have been communicated to London, a most impossible thing so long as treaty is to remain secret for the present.

"By long conversation with Isvolsky however, I was able to gather that actual Minister of Foreign Affairs Count Raben, and number of persons of influence have already come to the conviction that in case of war and intending attack on Baltic from foreign power, Danes expect, their inability and helplessness to uphold even shadow of neutrality against invasion being evident, that Russia and Germany immediately take steps to safeguard their interests by laying hand on Denmark and occupying it during the war.

"Danes Resign Themselves."

"As this would at the same time guarantee territory and future existence of dynasty and country, the Danes are slowly resigning themselves to this alternative, and making up their minds accordingly. This being exactly what you wished and hoped for, I thought it better not to touch on the subject with Danes and refrained from making any allusions.

"It is better to let the idea develop and ripen in their heads and let them draw final conclusions themselves, so that they will on their own accord be moved to lean upon us and fall in line with our two countries. Tout vient a qui sait attendre.

SUFFRAGISTS SENT TO JAIL

Militant Members of National Woman's Party Imprisoned for Picketing President's Reviewing Stand in Washington.

MRS. ABBY SCOTT BAKER.

[Copyright: 1917: By Campbell Studio.]
MISS LUCY BURNS.

Washington, D. C., Sept. 5.—Eleven of the militants of the National Woman's party arrested yesterday while picketing the president's reviewing stand at the parade of national army men were sentenced today to sixty days in the workhouse. They did not appeal and began serving time. They included Miss Lucy Burns and Miss Abby Scott Baker.

"The question about Charles going to Norway has been arranged up to the smallest detail, England having consented to everything, and there is nothing to be done any more. I talked with Charles about his prospects and found him very sober and without any illusions about his task. What do you say to the program of festivities for your allies at Cowes?

"Warned You Two Years Ago."

"The whole of the Crimean veterans have been invited to meet former brothers in arms who fought with them against Russia. Very delicate, indeed. It shows I was right when I warned you two years ago to reform the old Crimean combination. They are fast arming up again with a vengeance. Weather was fine. Best love to Alice." This telegram was signed "Willy."

It was late in July, 1905, that the kaiser made the trip to Copenhagen, where he was a guest of King Christian of Denmark, which he describes in his telegram to the czar. Europe attached political significance to this trip, but it was denied. On Aug. 3, 1905, just before the kaiser left for home, he met on board the yacht Hohenzollern Prince Charles of Denmark and his princess. At that time it was officially announced that the German emperor had promised to support Prince Charles for the throne of Norway. In November, 1905, Prince Charles of Denmark assumed the throne of Norway, becoming King Haakon VII.

VISCOUNT ISHII WARNS AGAINST ENEMY INTRIGUE

Washington, D. C., Sept. 5.—Viscount Ishii delivered Japan's message of friendship and coöperation to the United States before the house of representatives today in company with the other members of the Japanese mission.

Viscount Ishii said in part:

"We come to bring to you the message of our emperor which gives you assurance of the comradeship and the coöperation of Japan throughout this day.

"Treachery from within, indeed, at this hour, calls for our attention. While your soldiers leave their families and their homes to fight on the bloodstained fields of France, we must guard our landmarks as you will guard yours against treachery that has found hiding places in our midst and which for the last ten years has sown the seeds of discord between us."

ELEVEN BILLION WAR BOND BILL STANDS INTACT

Republicans, Trying to Change Terms, Fail; Passes Today.

Washington, D. C., Sept. 5.—Prolonged, though futile, Republican attacks in the house today on provisions of the $11,538,945,460 war bond and certificate bill, giving wide discretionary powers to the secretary of the treasury in making allied loans, upset plans for passage of the measure before night. Debate under the five minute speech rule proceeded during the afternoon, with indications the bill would pass tomorrow without material change.

In rapid succession the house, sitting as the committee of the whole, defeated or sidetracked proposals embracing virtually every Republican objection to the bill. Among these were three war expenditure committee proposals, offered by Representatives Gillett of Massachusetts, Moore of Pennsylvania, and Stafford of Wisconsin. All were thrown out on points of order. Others, defeated by overwhelming votes, were by Representative Morgan of Oklahoma and Representative Sloan of Nebraska to make the interest rate on the bonds 3½ instead of 4 per cent, and to make them nonconvertible.

Would Give Congress Control.

"I think congress certainly should keep control over this new $4,000,000,000 that it is proposed to lend to the allies," said Representative Gillett, acting Republican leader. "Absolute control of this money, such as this bill would give Secretary McAdoo, is too much power for any one man. I do not wish to embarrass the administration, but I do think that congress, through a small committee, should have power to control these loans."

Representative Stafford proposed that three other members of the cabinet, the secretaries of state, commerce, and interior, and the chairman of the federal reserve board advise with the secretary of the treasury regarding loans.

Faith in McAdoo.

Constant reiteration of the Republican argument on secretarial powers caused Democratic Leader Kitchin to declare that Secretary McAdoo's statement before the ways and means committee convinced members that he was using the utmost care in making foreign loans.

Repeated questions about the Russian loan drew guarded statements from the administration leaders. Replying once to Representative Cooper of Wisconsin, Mr. Kitchin said the loan had been made on the signing of a note by the accredited representative of the Kerensky government.

NO PEACE UNTIL GERMANY MAKES VOTE REFORMS?

Elective Reichstag Would Meet Wilson Demands, Washington View.

[BY A STAFF CORRESPONDENT.]

Washington, D. C., Sept. 5.—[Special.]—It was indicated at the state department today that the governmental reforms necessary in Germany before the United States will treat with that country include radical electoral progress, without which it was believed the desired democratization of Germany could not take place.

It was not stated whether the changes required in the voting system would have to take the character of universal and equal suffrage, but it is believed that an elective reichstag, chosen on that principle, with a ministry responsible to the reichstag, would meet the demands of President Wilson.

President Wilson is said to have indicated clearly in conversation with diplomats on the subject that this reform would meet his views.

LID CLAMPED ON.

COPENHAGEN, Sept. 5.—Apparently to add point to the ultimatum of the reichstag majority to Chancellor Michaelis that steps must be taken before the reichstag reassembles this month toward abolishing the political censorship, the military commander for the Seventh army corps district at Hanover has just issued an order instituting a preventive censorship on all brochures, pamphlets, leaflets, etc., touching upon matters of public interest.

The order applies to mimeographed and typewritten publications and those intended only for private circulation. Violators of the order may be imprisoned for a year.

Hungarian Papers Laud Wilson.

AMSTERDAM, Sept. 5.—Two Hungarian newspapers, the Az Est and the Magyar Orizag, fully agree with the views expressed in President Wilson's reply to Pope Benedict's peace proposals, to the great disgust of the Vossische Zeitung of Berlin, which asserts they take a view which is almost incomprehensible. The Az Est says:

"President Wilson's reply is so clear that every true friend of peace, every patriot, can indorse it. America adheres in this note, without reserve, to the policy of peace without annexations, which is most important for Hungary."

Grateful to Wilson.

The Magyar Orizag, which is the organ of the Independence party, says:

"All real pacifists must be grateful to Mr. Wilson. He who, from the standpoint of peace, condemns Mr. Wilson's note, has sold his soul to the war devil and does not wish peace. From the Hungarian viewpoint, therefore, he is the enemy of peace."

A dispatch to the Weser Zeitung from Budapest says that Austrian and Hungarian delegations will meet in Vienna in November to discuss internal and foreign politics and the question of peace. Far reaching decisions will probably be taken, it is stated.

Wilson Note to Aid Loan.

President Wilson's reply to the pope is being turned to account in Germany for propaganda purposes in connection with the seventh war loan, which has been announced for mid-September.

The Koelnische Volks Zeitung suggests a series of massmeetings to make clear to President Wilson that the German nation "scornfully rejects his insinuations."

The Cologne Gesette prints a vehement article from a contributor in which it is said that Germany will make peace with her enemies, but not with the United States until the latter liberates itself from "its corrupt and plutocratic dictatorship, especially of Wilson and Lansing."

FINALLY

Anxious Mrs. Dickason Weds Now That Dorothy Is All Settled.

Mrs. Frank K. Walls

ANNOUNCEMENT is made that Mrs. Livingston T. Dickason and Dr. Frank A. Walls—

But let it be told consecutively: Miss Dorothy Dickason that was, the daughter of the Mrs. Dickason, that was, was the romping child of an anxious mother. Their friends heard that Miss Dickason was to wed; that she was not to wed; that she was to go abroad; that she was to remain at home. Her fiance was Walter Stauffer, of New Orleans. When came news their engagement was broken it was announced Miss Dickason had entered the Red Cross and would labor in one of the Vanderbilt hospitals in France.

But she did not go. Instead she fell ill. There seemed no telling what would finally hap. Then she married Mr. Stauffer in June. That was settled. And now comes, it is gossiped, the reason for a mother's anxiety—Mrs. Dickason was married on Tuesday to Dr. Walls. They would have been married in the spring but for Dorothy's instability. The wedding was in New York so fuss and feathers might be avoided. They will reside at 999 Lake Shore drive, which is owned by the new Mrs. Walls.

Naval Recruits Wanted at Camp in Grant Park

An appeal for recruits was issued by Capt. E. A. Evers of the Grant park camp of National Naval Volunteers yesterday. The camp still lacks several hundred men to bring it to war strength.

SENATE ADOPTS WAR PROFIT TAX AND ENDS FIGHT

Provision Is Made for a $1,286,000,000 Levy; Incomes Next.

Washington, D. C., Sept. 5.—The senate's bitter fight over war profits taxation virtually ended late today with adoption of the finance committee's compromise provisions for a total levy of $1,286,000,000, or about one-third of this year's war and normal excess profits.

Action was taken technically in committee of the whole and is subject to final review later.

With adoption of the finance committee's war profits provisions the bill totals $2,822,000,000, near which figure it is expected to remain. Many senators, however, predict ultimate elimination of consumption taxes aggregating $86,000,000, second class mail increases of $12,600,000, freight taxes of $77,500,000, and stamp taxes on parcel post packages estimated to yield about $8,000,000.

Twenty-nine Only for High Tax.

In the contest, which has approached high levels of senate dissension, the largest muster of the high tax group was twenty-nine votes. This came today on an amendment of Senator Johnson of California to increase the maximum graduated rate from 60 to 70 per cent. Supporting it were:

DEMOCRATS.

Ashurst, Beckham, Broussard, Chamberlain, Fletcher, Hollis, Husting, Johnson [S.D.] King, Kirby, McKellar, Myers, Overman, Phelan, Shafroth, Sheppard, Thompson, Trammell, Vardaman—19.

REPUBLICANS.

Borah, Brady, Gronna, Johnson [Cal.] Jones, [Wash.] Kenyon, La Follette, McNary, Norris, Sutherland—10 —Total, 29.

Many Change Their Vote.

On the final vote of 72 to 7, after all amendments had been defeated except minor provisions accepted or offered by Senator Simmons, in charge of the bill, many of the so-called radicals voted for the committee draft. The vote came after a day of perfunctory debate, in marked contrast to the stirring struggles which preceded it.

As now written into the bill, the war profits section strikes out the house provision for an additional tax of $300,000,000, and is a substitute for the present excess profits law now yielding $236,000,000. The total levy of the new provision is estimated at $1,286,000,000.

Rates and Revenue Yield.

The graduated rates and their estimated revenue yield follow:

12 per cent on excess profits up to 15 per cent	$100,080,000
16 per cent on between 16 and 25 per cent	46,080,000
20 per cent between 25 and 50 per cent	109,000,000
25 per cent between 50 and 75 per cent	101,000,000
30 per cent between 75 and 100 per cent	88,300,000
35 per cent between 100 and 150 per cent	120,050,000
40 per cent between 150 and 200 per cent	102,000,000
45 per cent between 200 and 250 per cent	84,150,000
50 per cent between 250 and 300 per cent	72,500,000
60 per cent on profits in excess of 300 per cent	462,990,000

The senate tomorrow will proceed to the income tax section under an agreement for its disposition Friday.

WOMEN LEAD IN PLOT TO CRUSH RUSS REPUBLIC

PETROGRAD, Sept. 5.—The aim of the conspiracy in connection with which Grand Duke Michael Alexandrovitch and others were arrested was the restoration of the autocracy. The chief conspirators were Mlle. Margaret Hitrovo of Tobolsk and Mme. Liubov Hitrovo of Yelaburg, members of a well known bureaucratic family, both of whom were arrested.

In the home of Grand Duke Paul when he was arrested was found a mistress of the court, Mme. E. A. Naryshaine, confidante of the former dowager empress, Alexandra Feodorovna.

According to the Birsheviya a number of officers have been arrested and other grand dukes have been taken into custody. It is assumed that one of the grand dukes arrested was the candidate of the conspirators for the throne.

It is stated that Minister of Justice Yaroudny has offered his resignation. This action resulted from Premier Kerensky's displeasure over the minister's failure to unearth the plot.

U-BOAT SHELLS ENGLISH TOWN; 3 DEAD, 5 HURT

LONDON, Sept. 5.—Three persons were killed and five were injured by shells from a German submarine which attacked Scarborough last evening.

About thirty shells were fired in quick succession, the shore at the time being crowded with visitors. British mine sweepers began an attack on the submarine and the cannonade became deafening. The submarine soon submerged and was not seen again.

The material damage inland was small, considering the fact that the bombardment lasted ten minutes. A station two miles inland was hit by a shell but no one was injured.

The third German air raid in three days, which hit London last night, took a toll of eleven lives and injured sixty-two persons. Bombs were hurled on the city during a period of two hours.

3½ ON SAVINGS

If You Are Not in the Trenches

Help your brother or relative who is. We must all save while wages are high and work plentiful. When you open a savings account in this big loop bank you help yourself, first, because you earn interest; second, you assist your government to sustain its share of the great expense of war. This bank cordially invites you to avail yourself of its complete facilities.

3% on Savings

Pocket dime banks free with new savings accounts.

Savings deposits made on or before Sept. 10th draw interest from the 1st.

Fort Dearborn Trust and Savings Bank
Monroe and Clark Streets

3½ ON SAVINGS

DESKS
Table Chairs, Files, Office Supplies.
LARGEST STOCKS LOWEST PRICES
The Globe-Wernicke Co., 11 N. Wabash and 43 and 45 S. Fifth Ave.

Subscribe for The Tribune.

Telephone Cabinets

COLBY'S OFFER
Something new and handsome in telephone furniture

We illustrate a new type of telephone cabinet, designed to be very useful as well as ornamental.

There is nothing about this furniture that suggests the telephone. Owing to its compact size it requires little space, and is an ornament to any living room or hall. The top is never disturbed and may be used as a flower or lamp stand.

To use the telephone, drop the lid, which opens like a desk and acts as a writing table or arm rest. There is a compartment designed for the large Chicago Directory, which is filed upright for instant reference.

The bench, which is part of each set, when not in use slides under the cabinet and out of the way.

We believe this to be the best style of telephone furniture produced today.

The prices are very moderate and the quality of workmanship and finish has back of it Colby's guarantee and service.

"Sheraton" Style, Price $19.50

This simple, straight line cabinet, shown below, is modeled after the simple old English furniture of Sheraton's time, made of mahogany, finished antique brown color—34 inches high. Size of top 14x14 inches. Price complete with bench to match..... $19.50

"Colonial" Style, Price $25.00

A cabinet of 18th Century English or Colonial lines, shown above, with quaint turned posts and shaped panels. Old brown mahogany color. Height and sizes same as Sheraton cabinet. Price of cabinet and stool, $25.00

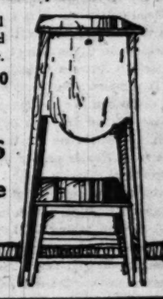

JOHN A. COLBY & SONS
129 No. Wabash Avenue
On Wabash Near Randolph

Deposit Your Savings in a National Bank

The Corn Exchange National Bank
OF CHICAGO

Capital, Surplus and Undivided Profits
$10,000,000.00
Is the Largest National Bank in the
UNITED STATES

With a Savings Department Under Federal Supervision

You may open joint accounts payable to either signer or to the survivor in the event of the death of the other.

OFFICERS

ERNEST A. HAMILL, President.
CHARLES L. HUTCHINSON, Vice-Pres. — LEWIS E. GARY, Asst. Cashier.
D. A. MOULTON, Vice-Pres. — EDWARD F. SCHOENECK, Asst. Cashier.
OWEN T. REEVES JR., Vice-Pres. — NORMAN A. FORD, Assistant Cashier.
J. EDWARD MAASS, Vice-Pres. — JAMES A. WALKER, Asst. Cashier.
FRANK W. SMITH, Secretary. — CHARLES NOVAK, Asst. Cashier.
JAMES G. WAKEFIELD, Cashier. — JAMES K. CALHOUN, Mgr. Savings Department.

DIRECTORS

EDWARD B. BUTLER, Chairman Board of Directors, Butler Bros.
CHARLES H. WACKER, President Chicago Heights Land Association.
CHARLES M. HULBURD, President Elgin National Watch Company.
MARTIN A. RYERSON.
BENJAMIN CARPENTER, President Geo. B. Carpenter & Co.
CLYDE M. CARR, President Joseph T. Ryerson & Son.
WATSON F. BLAIR.
EDWARD A. SHEDD, E. A. Shedd & Co.
ROBERT J. THORNE, President Montgomery Ward & Co.
J. HARRY SELZ, President Selz, Schwab & Co.
CHAUNCEY B. BORLAND, Borland Estate.
CHARLES L. HUTCHINSON, Vice-President.
ERNEST A. HAMILL, President.

3% interest allowed from Sept. 1st on all savings deposited on or before Sept. 7th.

SAVE A DIME A DAY

Dime bank free with each account. Our Household Account Book may be had for the asking.

SAVINGS DEPARTMENT OPEN SATURDAY TILL 8 P. M.

A Real Winter Garden

SEPTEMBER is the safe month to plant HARDY EVERGREENS. As screens, hedges or lawn specimens they add comfort and beauty to the home throughout the year.

We can tell you the right kind for each purpose.—Call and talk it over, and let us show you some samples.

AUTUMN CATALOGUE NOW READY

Vaughan's Seed Store
Randolph St., near Dearborn

An Average Saving of $11.65 on Each Garment in This Advance Sale of

Silk-Lined Fall O'coats

$18.75

LAST Spring these very overcoats, *many showerproofed,* were priced at $37.50, $35, $32.50, $30, $25, and $22.50. And today every single coat is worth more.

You know wool has doubled in cost. Yet we must dispose of these coats, because the lines are incomplete, though all sizes for men and young men are represented. All styles and fabrics correct for fall, including several hundred knitted coats, now **$18.75.**

Fourth Floor.

Our Exclusive Fall Suit Models Are Coming In

This announcement always brings those who closely follow the niceties of dress, to this store. Already the illuminated aisles between our suit cabinets on the second and third floors invite the style enthusiast. New fall suits for men and young men at $15, $20, $25, $30 to $50.

Second and Third Floors.

THE HUB
Henry C. Lytton & Sons
N. E. Corner State and Jackson

Feed the Fighters! Win the War!
Harvest the Crops! Save the Yields!

On the battlefields of France and Flanders the United States boys and the Canadian boys are fighting side by side to win for the World the freedom that Prussianism would destroy.

While doing this they must be fed and every ounce of muscle that can be requisitioned must go into use to save this year's crop. A short harvest period requires the combined forces of the two countries in team work, such as the soldier boys in France and Flanders are demonstrating.

THE COMBINED FIGHTERS IN FRANCE AND FLANDERS AND THE COMBINED HARVESTERS IN AMERICA WILL BRING THE ALLIED VICTORY NEARER

A reciprocal arrangement for the use of farm workers has been perfected between the Department of the Interior of Canada and the Departments of Labor and Agriculture of the United States, under which it is proposed to permit the harvesters that are now engaged in the wheat fields of Oklahoma, Kansas, Iowa, North Dakota, South Dakota, Nebraska, Minnesota, and Wisconsin to move over into Canada, with the privilege of later returning to the United States, when the crops in the United States have been conserved, and help to save the enormous crops in Canada which by that time will be ready for harvesting.

HELP YOUR CANADIAN NEIGHBORS WHEN YOUR OWN CROP IS HARVESTED

Canada wants 40,000 Harvest Hands to take care of its
13 Million Acre Wheat Field

One cent a mile railway fare from the International Boundary line to destination and the same rate returning to the International Boundary. High wages, good board, comfortable lodgings.

An Identification Card issued at the boundary by a Canadian Immigration Officer will guarantee no trouble in returning to the United States.

AS SOON AS YOUR OWN HARVEST IS SAVED, move northward and assist your Canadian neighbor in harvesting his; in this way do your bit in helping "Win the War."

For particulars as to routes, identification cards and place where employment may be had, apply to Superintendent of Immigration, Ottawa, Canada, or to

C. J. BROUGHTON, Canadian Government Agent, 112 West Adams Street, Chicago, Ill.

The Chicago Tribune.

THE WORLD'S GREATEST NEWSPAPER

FOUNDED JUNE 10, 1847.

ENTERED AS SECOND CLASS MATTER JUNE 8, 1905, AT THE POSTOFFICE AT CHICAGO, ILL., UNDER ACT OF MARCH 3, 1879.

All unsolicited articles, manuscripts, letters, and pictures sent to "The Tribune" are sent at the owner's risk, and the Tribune company expressly repudiates any liability or responsibility for their safe custody or return.

THURSDAY, SEPTEMBER 6, 1917.

"Our Country! In her intercourse with foreign nations may she always be in the right; but our country, right or wrong."
—Stephen Decatur.

FREE SPEECH AND ASSEMBLY.

This nation is at war. It is at war by the declaration of the highest authority in the land, the congress elected by the people and the states. This declaration was solemn and deliberate. Nothing that could possibly be done by the government of the United States or by the people themselves could bind the nation more authoritatively.

Having declared a state of war, the nation has incurred all the responsibilities of this deliberate act. The responsibilities are the heaviest a nation can assume. It is apparent, therefore, to all men and women of intelligence that the duty to support the government in the efficient conduct of the war for the fulfillment of its obligations and responsibilities is paramount. The safety of the nation and its future are at stake, and every man and woman must be held to a far stricter accountability for words or actions than in time of peace. The public safety is the first and overruling consideration.

The most unfortunate result of the highly sensationalized clash between the mayor of Chicago and Gov. Lowden is that it will give the forces which are at work to weaken the conduct of the war a new line of buncombe. The mayor's managers are already developing it. That individual is now being made up as a champion of free assembly and free speech. It is to be regretted that even members of the Federation of Labor, which has repudiated the amusingly self-styled National Council of America and is working patriotically in support of the war, show some signs of confusion on this issue.

The right of free speech and free assembly is not an unlimited right under the constitution of the United States, nor under the practice of any nation not in a state of anarchy. The right of assembly and free speech is limited by the paramount police power to which in every community is consigned the highest function of organized society, the defense of order and public safety.

This is a truism not only in this country. It is a truism in revolutionary Russia, where the most radical government on earth is recognising the necessity of restricting the individual's liberty of action. A community has the same fundamental right that an individual has. That right, which transcends all other rights, is the right of self-preservation.

The governor in this case acted upon the information and belief that one of the purposes of the Chicago meeting was to encourage obstruction to the draft and generally to embarrass the efficient conduct of the war. He is in public duty bound to prevent such unlawful proceedings. The rights of assembly and of free speech are confined to lawful assembly and lawful speech, and Gov. Lowden, believing from reports of the previous utterances of leading spirits in this self-styled "national council" that law obstruction and the embarrassment of government functions were intended, acted according to his constitutional duty.

The legitimate exercise of the right of free speech and assembly is in no danger, but traitors, impracticals, and irresponsible egotists must understand that these rights have never been allowed to protect action which imperils a nation's safety, and will not now be.

THE CAPTURE OF RIGA.

The loss of Riga is one of the unhappy misadventures for which we must thank the undisciplined and misguided radicalism of newly liberated Russia. It is one of the many sardonic ironies of history that it is the men in Russia, and likewise the men in America, who demand the most unlimited liberty that are endangering the progress of liberal institutions in the world. In America we have our bolsheviki, our maximalists, who in a passion for unlimited freedom are helping unlimited autocracy towards victory. The Russian extremists unfortunately have it in their power to give valuable aid to militarist imperialism.

The fall of Riga is not an event to be disguised by official optimism. It is a serious blow at Russia and a valuable addition to the German position. In the possession of Germany it is the base of a wedge to be driven between secessionist Finland and Russia. It completes Germany's command of the Baltic. Organized by Germany, it will double the strength of the defenses of East Prussia and of Berlin. It is a base for the flanking of any advance from Russia proper upon the German eastern frontier.

These are the substantial military advantages of the capture of Riga, which hardly need to be completed by the taking of Petrograd. But besides these material advantages there is to be reckoned the very great and very timely stimulation of the German morale. The war party have a new argument against peace. A new thrill of pride runs through the German people, a new light shines out when the clouds gather darkest.

What the effect on Russian morale is going to be we cannot predict. We may hope that it will sting the pride of the demoralized army and waken the people to an intelligent fear of a disintegrating state. Meanwhile America and her allies must accept it as the fortune of war and buckle down to our job the harder.

GERMAN MONEY.

Circumstantial reports of a $2,000,000 fund devoted to German propaganda in France suggest that it is by no means impossible that a similar fund may be maintained for similar purposes in the United States. There has been more than one indication that this is the case.

In view of the manifest danger from such a source, it is proper to inquire who pays the expenses of such organizations as the council for peace, whose exploits have given them undeserved publicity. This organization traveled in special trains, riding all over the country. Pecuniary difficulties did not figure among their troubles. If we may judge by these circumstances, the pacifist, pro-German, anti-American "war chest" must receive subventions amounting to thousands of dollars a day.

We do not contend that the pacifists are bribed or bought by German agents. But their purposes fall in so closely with German desires that it wouldn't be in the least surprising if they received substantial contributions from enemy sympathizers, if not from Germany itself.

ESTIMATING WAR EXPENSES.

Upon Mr. McAdoo, as secretary of the treasury, there seems to rest the chief responsibility of outlining as near as may be the probable expenditures for the fiscal year. There is no one else to whom congress can turn to get this information, and without it no legislative body could hope to devise an adequate fiscal policy. Under our present system there is no official charged with preparing a budget, but the secretary of the treasury is in duty bound to mark out at least the limits of probable expenditure.

Mr. McAdoo's efforts along this line are worthy of attention, in view of the reports of scrambled finance issuing from Washington.

Two documents in the case are the reports of the majority and minority of the senate finance committee. The majority report publishes a financial statement of the treasury department dated July 2, which sets for the estimated expenditures for the year $5,693,958,000. Deducting the probable revenues, Mr. McAdoo arrives at a balance showing a deficit of $1,943,458,000.

But the minority report contains a statement under the secretary's signature placing the deficit at $7,008,307,000. This estimate is dated July 27, having been prepared hardly more than three weeks after the previous one. It places the estimated expenditures for the fiscal year at $10,785,807,000.

We are well aware that expenditures have a way of soaring upward in time of war. But we think a financial forecast ought to be good for somewhat longer than three weeks. We do not understand how reasonably intelligent officials could make a $5,000,000,000 blunder in such a forecast. Isn't it possible for these officials to see any farther than their noses?

Now it may be that Mr. McAdoo is not at fault. It may be that the other departments of the government either withheld necessary information or made no attempt to lay out a complete estimate. If this is the true state of affairs, the administration should take steps to remedy its incompetence. But there is a possibility that Mr. McAdoo wished to break the news gently to congress. Perhaps he thought it might react to his personal disadvantage if he asked for all he wanted in one jump.

But the country is entitled to full and accurate information on war revenues and war expenditures. It is apparent we are not getting it. Every day we hear new statements of enormous additional appropriations.

Administration leaders are now talking of appropriations ranging anywhere from $20,000,000,000 to $30,000,000,000. It is loose talk, because these inflated sums include loans to our allies, which cannot properly be counted as expenditures and which are not included in the estimates quoted above. Nevertheless it may be taken for granted that Mr. McAdoo since July 27 has again subjected his reckonings to a revision upward. Witness his pending bond issue proposals in the house.

The net result is that our fiscal policy is at sixes and sevens. We cannot scale our taxes to any scientific proportion of our expenditures because nobody seems to have an approximate idea of what we are going to spend. Moreover, the vagueness of indefinite billions is a temptation to extravagance—a temptation very hard for congress and government officials to resist.

THE RAVINIA SEASON.

The season of 1917 at Ravinia park closed this week upon a record which by all accounts, both critical and popular, has surpassed any previous season. Weather has a good deal to do with the patronage of an open air place of entertainment, and there has been an abnormally cool summer. Yet the attendance has advanced, a very encouraging sign that this admirable enterprise is winning yearly a greater appreciation from the public.

But money is not the criterion of success which President Eckstein and his associates have set up. By the test they have adopted, that of artistic merit, the season has surpassed all its predecessors.

Ravinia is in fact quite a unique institution. Nowhere else in the world today is there an outdoor opera of high standard. The artistic level of the performances given, the delightful physical conditions, and the very moderate prices charged are not even approximated elsewhere. There is not yet sufficient appreciation of these facts in Chicago. But appreciation is growing and will continue to grow while the remarkable standard of merit established under Mr. Eckstein's direction is maintained. The music given at Ravinia is not for the select few, but it is none the less good music and it is sure to draw an increasingly larger public.

Meanwhile we hear in some quarters that the good things which the arts offer ought not to be enjoyed in war time. The exact contrary, we think, is true. It is of great importance that we should keep as normal as can be under the stress of war time. Music is especially good for us now, and we are glad so many people found it so at Ravinia this summer. If the war continues into next summer there will be a more than usual need for the orchestra program and opera in the open air. Americans are not going to pull long faces because sacrifices are required of them.

Editorial of the Day

AND YET WE HAVE OUR PRO-GERMANS.

[From the Boston Journal.]

The burgomaster of Berlin challenged the criticism of the burgomaster of Chicago when he declared that the bureaucracy treats the people like children and proclaimed fearlessly that "we are not really a free people." He knew what he was talking about, and when he said it he knew what it might mean for him to be so frank of speech.

In direct line with this utterance of Berlin's chief magistrate is a recent statement of Otto H. Kahn before the Merchants' Association of New York:

> Speaking as one born of German parents, I do not hesitate to state it as my deep conviction that the greatest service which men of German birth or antecedents can render to the country of their origin is to proclaim and to stand up for those great and fine ideals and national qualities and traditions which they inherited from their ancestors, and to set their faces like flint against the monstrous doctrines and acts of a rulership which have robbed them of the Germany which they loved and in which they took just pride, the Germany which had the good will, respect, and admiration of the entire world.

It is a long sentence, but it represents straight thinking, and we recommend it to the calm consideration of pro-Germans in this country who, lacking the right to claim that they are pro-Germans because of ancestry, are doing and saying as much against their own country in war as they dare to say and do because, forsooth, they have inherited or acquired a grudge against England.

A LINE O' TYPE OR TWO

Motto: How to the Line, Let the quips fall where they may.

TEARS, IDLE TEARS!
Of all sad words you read or write, sir,
The saddest, "Why didn't I vote for Sweitzer?"

WHY wail over "Chicago's shame"? The town is only living up to its name, which means—does it not?—skunk cabbage. The sauerkraut made from this variety of cabbage is vastly relished by a certain kind of biped.

EFFIGY isn't so bad. But the mayor had better keep away from Effingham county. A man was "hanged in Effingham" not long ago, according to the revered compositor.

The Mayor Should Keep Out of Iowa, Too.

[From the Newell Mirror.]

George L. Waterman was kicked in the mouth last Thursday by one of his horses. The horse did not intend to kick his master. The horse thought it was another horse.

WE always feel—don't you?—that the day is wasted if we haven't read something about Douglas Fairbanks, the Sweet White Violet of the Movies.

COME ON IN, THE MAYING IS FINE.

Sir: May I arise in my great white cravat to inquire why it is that unscented toilet soap invariably exhales a more pronounced odor than the scented sort? J. F. B.

WE have been expecting the Person at the Adjacent Desk to say something about coalliusion among the coal operators.

Life's Little Ironies.

(From the Trib. of May 5, 1912.)

MOVEMENT FOR SEA SAFETY
BY GERMAN SHIPBUILDERS.
Important Conference Will Be Held in Berlin to Prevent Loss of Lives in Ocean Travel.

IT may be schrecklichkeit in Germany, but over here it is distinctly stinklichkeit.

CONFESSIONAL.
Your contribs may rant of star-dust,
Story-tellers' repartee,
Of the give and take of buffets—
Call it reciprocity;
But the thing they really long for,
Only thing they all are strong for,
What they sing their little song for—
Is to glorify their ME.

My initials in the Colyum,
O Conductor B. L. T.,
Swell my egotistic volume:
Print 'em large, please—

C. C. G.

NO doubt Big, below the collar, Bill will eventually collect what is on the way, but only the Eternal has patience to wait. The mills of the gods may grind small, but they never acquire hot-boxes.

Bang! Goes Another Epoch.

Sir: The patriotism of the hotelkeepers of Wisconsin in promptly complying with Mr. Hoover's conservation requests marks an epoch in American history. They jumped into the breach as one man and have skinned their tables to a point where gadders are compelled to pull up their belts two holes.

GADDER.

A DEPARTMENT in the San Diego Union is compiled by "A. Roundabeuter," who does much of his roundabouting in this column. Not that we givacuss.

DING, DONG, BELL!
Once more old Chronos with the Spark doth fool
And sleppeth on the Gas—oh cruel, cruel!
The Flower droops to hear the Bell to Class:
Poor Butterfly must flutter back to School.

Though chill the Breeze, not utter ill it blows,
For one Heart recketh not of Suns or Snows:
Nor Passion Flowers nor Butterflies can thrill
From Pedagogus' propadeutic Pose.

PROF. JEKYLL OF HYDE PARK.

BERLIN made holiday Tuesday to celebrate the flight of the Russians. Small favors in the way of victories are thankfully received.

"HAM AND."

[From the Montreal Gazette.]

Egg-Hogg. On Augt. 31, at the Church of St. John the Evangelist, Arthur Henry Egg, son of Mr. and Mrs. W. F. Egg, of Montreal, to Effie Graham Hogg, daughter of the late Mr. and Mrs. Alfred Graham Hogg, of London, England.

WHAT, some one was inquiring, has become of William Jennings Bryan? Reference to Chicago Chautauqua news finds the Great Gammoner scheduled for a lecture in a Mother Goose festival.

The Fog on the Fields.

(From Collier's Weekly.)

September is the month that sets us free again. The drowsing, dragging softness of summer gives over now to days that have more grip and purpose in them. The sun still beats hotly down at noon, but the coolness of night and morning warns us of November's coming frosts, and this suddenly closing twilight has a hint of December in its starlit velvet. Whatever has been done hitherto is now a beginning: only something to be pushed to the fullness and certainty of harvest while there is yet light in which to work. Autumn's early rains have laid the dust down the road and quieted the heat waves crinkling on our city pavements. The insect plagues now buzz and bite with little more than a trace of the animus they displayed in mid-July. Heat, they say, is a form of energy; the dog days surely did their best to charge our human cells to full voltage, and there are tasks ahead for all that power. Our effort is no longer confused in the spreading, tangled lushness of summer's growth, but gathered to more directness and simplicity of purpose as if the withdrawing veil of leaves had revealed anew the path that we must follow over the hills of this world. The steadfast colors of belated wayside flowers, the song of birds not yet turned southward, are as band and banners for the conquering armies of the day's toil. Summer is rather a camp of comparative ease, a season of relaxed discipline and postponed endeavors, but September rallies us again for loyalty and service.

EVERY now and then one of our Immortals gets into police court. We note in a Sturgis, Mich., paper that Murt Swogger was pinched for exceeding the speed limit.

A VARIANT.
Bark, and the world barks with you;
Wag, and you wag alone.

NO doubt there were unappreciative citizens who hanged Washington and Lincoln in effigy.

Not Easily Startled.

Sir: Remembering that various of our soft drinks are reputed to contain aniiin dyes, I was not at all startled to learn that the Leonard Popp Co., of Chicago, are interior decorators. W. S.

ONE usually gets something to eat on Sunday, so why not make Monday a meatless day? It's not much of a day, anyhow.

TAKE A BOX OF HORMONES TO THE LOVED ONES AT HOME.

[Pop science note.]

When you see children wildly intoxicated with just being alive, hormones are the wellspring of happy emotions.

BOY, call up Carter Harrison and ask him whether he will consent to run again.

We Don't Dine There.

Sir: Does the pest who has both toothpick and cigar in his mouth ever disturb your after-dinner equanimity? Can't we exterminate him? H. A. V.

"SOLDIERS Jeer Mayor."—Headline.
Jeers, idle jeers!

SATIRE or sense; alas! can Thompson feel?
Who breaks a jellyfish upon a wheel?

A HINT TO THE FAT.

Sir: Lamped on the west side, a grocer who advertises Golden Banting corn. Wonder if this is the kind you eat to grow thin. P. C. D.

"ONWARD with God!"—Der Kaiser.

GOD seems not to be going west. B. L. T.

How to Keep Well. By Dr. W. A. Evans.

Questions pertinent to hygiene, sanitation, and prevention of disease, if matters of general interest, will be answered in this column. Where space will not permit or the subject is not suitable, letters will be personally answered, subject to proper limitations and where a stamped, addressed envelope is inclosed. Dr. Evans will not make diagnoses or prescribe for individual diseases. Requests for such service cannot be answered.

[Copyright: 1917: By Dr. W. A. Evans.]

STRAW ITCH.

A REGIMENT went into an improvised camp. A stack of wheat straw was standing near by. The men drew on it liberally for their beds. The next afternoon a large number of men had what seemed to be nettlerash. The regimental surgeons had not had just the experience needed to give a correct opinion and they made a diagnosis of urticaria or nettlerash. They figured that the men had been issued some kind of food which was not just right and they went into the commissary department looking for the harmful meats.

By the next day a large part of the regiment had the disease and the medical officers were raking the kitchens and stores in their effort to locate the trouble. By this time cases of a different appearing eruption began to show up. These cases might have been mistaken for chickenpox or smallpox.

Then someone found the nature of the trouble. It was straw itch and the exciting cause was the itch mite which often abounds in wheat straw. This mite is kin to the chigger or red bug of the south and more remotely to ticks and ordinary itch mites. It lives in growing wheat, feeding on the insects found there. When abundant, and particularly when deprived of the insects on which they ordinarily feed, they attack man.

Unlike most of their kin these mites do not burrow. A farmer working in wheat straw will not suffer from these parasites if he will grease his skin in the morning and will take a general soap bath at night. If he cares to do so he can mix some sulphur with the grease used in the morning.

These soldiers only needed to get rid of the straw on which they were sleeping. Goldberger says that if straw is turned and aired once or twice in the early autumn the mites will not prove troublesome.

It has been proved that biting flies breed in straw piles. The biting fly is similar in appearance to the ordinary house fly, but differs from it in that it is capable of sucking blood. For a while this fly was held to be responsible for the spread of infantile paralysis. While this theory has not been upheld and there is no proof that this fly spreads any disease in particular, it is a nuisance and a source of harm and effort to abate it should be made. Since this fly is attracted by filth, it is capable of spreading typhoid and summer complaint in babies just as they are spread by house flies. It bites stock, worries them, and decreases the milk supply.

The best way to get rid of biting flies is to burn up the straw stacks. What gain is there in saving straw for its slight food value and having it breed flies which cause a waste of feed far in excess of the value of the straw?

RELIEF FROM HAY FEVER.

E. K. A. writes: "I read with interest today A. E. C.'s suggestions for the relief of hay fever. This is my twenty-third year as a victim of autumnal pollenosis, but for the past seventeen years I have found almost complete symptomatic relief by the use of a very simple device. I fold an ordinary linen handkerchief corner-wise into a bandage about an inch or an inch and a half wide, and tie this rather firmly across the nostrils and above the ears, the object being to compel mouth breathing and thereby prevent the entrance of air into the nose. The secret of success with this bandage lies in having patience. If applied at the height of a paroxysm the still profuse nasal discharge will irritate the nostrils, but if the bandage is raised and the nose blown as often as is necessary very soon the irritation ceases and the resulting comfort is almost absolute.

"The handkerchief must be applied firmly, without creases to irritate and one must have patience for ten or fifteen minutes. If the profuse nasal discharge present at the time of application of the bandage soaks the latter, it is wise to turn it over.

"I never lose a moment's sleep at night. The handkerchief is applied early enough so that any irritation will have subsided before retiring, and paroxysms never occur during the night.

"The disadvantages are the fact that such a bandage will not be worn, for obvious reasons, in a public place; that it compels one to breathe through the mouth and that dryness of the latter may be slightly annoying, and that it is rather unhandy to eat with the handkerchief in place.

"Plugging the nares with cotton will not do, neither will holding a handkerchief before the nostrils suffice. The handkerchief must be applied tightly and patience exercised until the irritation subsides.

"With this comfort at hand I can worry through the hay fever season, where formerly I found it necessary to seek a less annoying climate."

CLIMATE AND ASTHMA.

H. G. writes: "My wife is troubled with the asthma. She has had it for twenty years. She is 35 years old. She has been taking medicine and smoking powders, and she doesn't seem to get any relief. Do you believe a change of climate to northern Wisconsin would do her good?"

REPLY.

I do not think change of climate will do any good. She will be no better off in northern Wisconsin than where she is.

VARICOCELE NOT DANGEROUS.

M. A. G. writes: "Kindly let me know whether a varicocele is dangerous. Is an operation on same serious?"

REPLY.

Varicocele is not dangerous. Operation on varicocele is seldom necessary or advisable.

LA MARQUISE DE FONTENOY

[Copyright: 1917: By the Brentwood Co.]

IT is strange that the only two members of the imperial family of Romanoff who have publicly raised their voices in behalf of the fallen czar are a couple of women who merely belong to the dynasty in a left-handed manner.

The one is the morganatic consort of Grand Duke Paul Alexandrovitch, namely Olga Karnovitch, who, diverced from Gen. Pistohlkors, grand master of the household of Paul, married the latter, in defiance of sovereign prohibition, and was consequently exiled until the beginning of the war, making her home with the grand duke in Paris, under the name of Countess Hohenfelsen. The war caused Nicholas II. to permit her to return to Russia, where he bestowed upon her the title of Princess Paiei. A few weeks ago she addressed a vigorous defense of the dethroned emperor to the French newspapers, over her signature.

And now, last week, comes a still more remarkable defense of Nicholas II. from Countess Torby, the morganatic wife of Grand Duke Michael Michaelsiovitch, who was banished from Russia and deprived for many years of his honors and military dignities for having married her in defiance of the commands of Czar Alexander III.

Countess Torby's article, printed in the London papers, is couched in rather grandiloquent language, in which she declares that the revolutionists did not "flinch from tarnishing the ermine of the mighty czar." She describes the present régime in Russia as "the cancerous growth of an idealistic dream," and winds up with an impassioned appeal to the Cossacks, to their "chivalry and gallantry, to beat back the foe within our walls as well as the foe at our gates. Holy Russia is in danger. Come forth, brave warriors! May the Russian eagle rise once more out of its ashes!"

Now this manifesto in behalf of Nicholas II. would come with more convincing force had it borne the name of some one more closely identified with Russia than Countess Torby. She has never been in Russia, not even as a visitor, and has never met Nicholas II. nor had she ever set eyes on his father, Czar Alexander III.

She is the eldest daughter of the German Prince Nicholas of Nassau, who eloped with the wife of the Russian chief of police, Gen. Doubelt, marrying her morganatically as soon as ever she had been divorced by the general. Gen. Doubelt had been persona gratissima at the Muscovite court, and there was so much sympathy in his behalf among the reigning family in connection with his matrimonial misfortunes that his ex-wife was forbidden ever to set foot again in Russia. Moreover, Prince Nicholas of Nassau, for marrying her, was boycotted until the day of his death by all members of the imperial Russian family, who declined to meet or recognize him.

Three years before the war the ex-Mme. Doubelt was made the object of an extraordinary denunciation in the pages of the Almanach de Gotha for having purposely deceived its editors with regard to the date of her morganatic marriage to Prince Nicholas of Nassau. When she married off her eldest daughter to Grandduke Michael, morganatically it is true, she still further increased the resentment of the Russian reigning family towards here. On the occasion of this union her daughter received the title of Countess Torby from the late Grandduke of Luxemburg.

Some years before the war Queen Alexandra managed to secure for Grandduke Michael a restitution of his military rank and honors from her nephew, Nicholas II. Michael was then ordered to join his regiment at Tiflis. But the Countess Torby did not relish the notion of abandoning her palatial home at Kenwood, in the suburbs of London, and her luxurious villa at Cannes, in the south of France, to exile herself in the Caucasus, and would not allow her husband to obey the czar's commands, with the result that he still remained, until the revolution last spring, to all intents and purposes, an exile from his native land.

Countess Torby cannot even speak Russian without a strong foreign accent, and the only possible right, and a far-fetched one at that, to speak for Russia, is that her mother, the ex-Countess Doubelt, who died as Countess Merenberg, was in law the daughter of the celebrated Muscovite poet, Pushkin, the Russian counterpart of the English poet, Lord Byron.

Pushkin was killed in a duel by his brother-in-law, George d'Anthes Heeckeren, whom he challenged on the charge of having alienated the affections of his wife, and of being the father of Mme. Pushkin's youngest child, Natalie, afterwards Mme. Doubelt, and Countess Merenberg. Mme. Pushkin bitterly denied the accusation, and insisted that Natalie was the offspring of her husband the poet, whom she declared had become absolutely insane with wholly unfounded jealousy. But the Russian great world and people always believed that the poet had died in avenging his honor, and Natalie, who grew up into a very beautiful woman, was never looked upon as his child.

Curiously enough, her alleged father, Georges d'Anthes Heeckeren, an officer of the Chevalier Gardes of the emperor of Russia, figured in Russian society as the adopted son of Baron Heeckeren, the Dutch envoy at Petrograd. In reality he was the illegitimate son of the baron and of Queen Hortense, wife of King Louis Bonaparte of Holland, and a half-brother therefore, like the late Duc de Morny, of Napoleon III., who created him a senator of France and loaded him with honors on securing possession of the French throne.

In view of Sven Hedin's extravagant championship of Germany's cause in the present war, it is only just and right to explain that, although he has succeeded in penetrating the jealously guarded ranks of the Swedish nobility, yet that this explorer of Central Asia, who was so lionized in England and France ten years ago, is far more German than Swede. He is a member of the Jewish race and of Prussian origin, was brought up from his earliest boyhood in Germany, at Berlin and at Halle, and, on graduating from the Halle university, contrived to secure appointment as a clerk to a special Swedish mission to the court of the shah.

While at Teheran his connection with the mission was severed, and, left to his own devices, he started off on his travels into the deserts of Central Asia. He is far more familiar with German than with the Swedish language, which latter has never been his strong point, and welcomed with open arms when he visited Berlin in 1910, has ever since been completely subject to the influence of Emperor William.

BROTHERS-IN-ARMS

[From the Memphis Commercial-Appeal.]

Why We Are at War

BY MAJOR-GENERAL VON DISFURTH, RETIRED.

[From an article published in the Hamburger Nachrichten.]

NO object whatever can be served by taking any notice of the accusations of barbarity leveled against Germany by her foreign critics. We owe no explanation to any one. Whatever act is committed by our troops for the purpose of discouraging, defeating and destroying the enemy is a brave act and fully justified. Germany stands the supreme arbiter of her own methods. War is war.

They call us barbarians. What of it? We scorn them and their abuse. For my part, I hope in this war we have merited the title "barbarians." Let neutral peoples and our enemies coo their empty chatter, which may well be compared to the twitter of birds. Our troops must achieve victory. What do matters?

WORDS ABOUT A CERTAIN PERSON

ORGANIZED DISLOYALTY.

[From the St. Louis Globe Democrat.]

Mayor Thompson, whose egregious egotism or willful disloyalty has cost him the respect of every right-thinking American, gave orders contrary to those of the governor, under which the "delegates" assembled.

There does not seem to be any legal way to reach Mayor Thompson, and the second American city must bear the ignominy of his rule until his term expires. The house might well inquire into what William E. Mason said and did at the meeting. If his remarks are properly reported they would justify his expulsion.

TWO GERMAN VICTORIES.

[From the Des Moines Capital.]

The Germans won two victories on Sunday, one in Russia and one in Chicago.

It is not surprising that Germany is not afraid of America.

There are enough traitors in the United States to convince all the world, including our friends, that we are about as disorganized as Russia.

The so-called peace council pulled off a meeting yesterday in Chicago, being assured protection by the mayor. Bill Thompson, while Illinois troops were being hurried from Springfield to the city to prevent the meeting.

A lot of traitorous speeches were made at the conference. The police stood guard to protect the traitors. All this happened in the second largest American city.

Just when the country shall sufficiently awaken to give traitors what is coming to them, no one is now able to predict.

President Wilson is making a brave fight for loyalty, and Labor day is expected to be a loyalty day throughout the nation. This will put heart into the people.

THE CHICAGO BURGOMASTER.

[From the Detroit Free Press.]

There is no need to waste any sympathy over the Chicago mayor in his predicament. He has outraged public sentiment throughout the nation by the general course he has been pursuing, and he has brought his troubles on his own head. In case he is removed, Chicago will be amply justified, if for no other reason than on the ground that William Hale Thompson lacks the ordinary sense of decency and judgment which are prime requisites of the equipment of the chief executive of a big municipality.

CHICAGO'S HUMILIATION.

[From the Kansas City Star.]

Poor Chicago! What hard luck it is playing in! A mayor like Thompson is bad enough at any time. His subsidizing of the city government in the interest of the boys, his disregard of all principles of decent administration, his cheap politics, are all sufficiently rough on a city under normal circumstances. But to have such a mayor at a time when the war and the great questions involved make the head of the Chicago city government a person of national importance—that is pretty nearly beyond endurance.

Incidentally, wouldn't Chicago find its recall a handy weapon in the municipal arsenal just now?

UP TO CHICAGO.

[From the Milwaukee Sentinel.]

"But Thompson's managers, Lundin, Ettelson and company, and his ally, Mason, evidently believe there are enough disloyal and ignortant voters in the region to reward a campaign of disloyalty and obstruction."—CHICAGO TRIBUNE.

By disclosing that low and unmanly contemptuous opinion of a large number of their fellow citizens, they have put an insult upon their community. There is an old proverb about the kind of bird that "fouls its own nest."

If Chicago is as low as the rating put upon its people by these politicians it will reward them with the vote they are fishing for. If not, they will be repudiated and punished at the very first opportunity the voters have to put a crack at them.

It will be up to Chicago.

VOICE OF THE PEOPLE

MR. TUCKER ASKS A QUESTION.

Chicago, Sept. 4.—[Editor of The Tribune.]—I beg to call the attention of your readers to the fact that the governor of Illinois and the city council of Chicago have branded as "treasonable" an organization whose sole public and official utterance on the subject of the war has been to commend President Wilson's note to the pope, and to urge the allies to "deprive the German autocracy of its chief strength, which is the conviction of the German people that the autocracy is their sole present defense against dismemberment and economic destruction," by making the terms stated by him to the pope their own.

Has it become treason to indorse the president and to seek to weaken the kaiser?

Can't you people see what unspeakable fools you are making of yourselves?

IRWIN ST. JOHN TUCKER,
Chairman Chicago People's Council.

A MISCHIEF MAKER.

Chicago, Sept. 5.—[Editor of The Tribune.]—While we are censuring our friends of German birth and descent, let us pause for a moment and consider the actions of other men who are far removed from them. What of Tom Watson of Georgia?

Today he stands before his fellow citizens a discredited man, boldly defying the law of his country and advising others to do the same. Thousands of the men who silently bore with the abuse of Watson and others of his kind have volunteered their services to their country—they did not wait to be drafted—and in justice to these brave fellows it is not more than right that a fitting example should be made of the rattlesnake of Georgia and all others of his ilk. My candidate for first place on the roll of dishonor is the "Hon." Tom Watson. JOHN D. CAHILL,
19 South Aberdeen street.

DEUTSCHTUM IN CHICAGO.

Evanston, Ill., Sept. 5.—[Editor of The Tribune.]—I wish to commend your editorial on Pro-Germanism and the War, particularly since I've just read Das Jahrbuch der Deutschen in Chicago für das Jahr 1916. Its general tone may be summed up in the words of Herr Lemp, president of the Bismarck celebration, urging the Germans to be united that they may accomplish great things "for their own honor, the good of the country and the advantage of the Old Fatherland." Note which he chooses for the climax. The book is full not only of hateful slanders on our present allies, but also of contemptuous references to the Yankees or Anglo-Americans—i. e., the general mass who are not German-Americans.

We are assured that the Germans have done more to make this country than have the Americans, and that without them retrogression and not progress would be its fate. The ideal of their professional leaders is that all the Germans here should unite, dominate our politics, substitute German for our Anglo-Latin culture, make German a second language—and all subscribe for the Staats-Zeitung and Abendpost.

Americanization and the melting pot they strongly condemn. They long for the teaching of German in the public schools as a concession to their political blackmail, and as an important part of their campaign to maintain a strong conscious Deutschtum which will dominate this country in the interests of Germany and to the glory and profit of these German-American leaders. Would it not be well to drop the teaching of German in the high schools and put a crimp in that part of their plan? But by all means suppress such disloyal stuff as this Jahrbuch if possible. BERT E. WALLACE,
College Liberal Arts, Northwestern University.

CHICAGO TROOPS HALTED AS THEY START FOR SOUTH

Movement of New Army May Be Cause of Delay by the U. S.

A change in the plans of the war department late yesterday called a halt to preparations for departure of regiments in Chicago. The news came in orders to the second artillery and first engineers to suspend operations. Both regiments were ready to entrain. The engineers already had four freight cars loaded, and these stood under heavy guard last night until new orders were received.

Other regiments included in the order of Tuesday, are ready to leave at a few hours' notice. Some, particularly the ambulance companies, one, two, three, and four, encamped at the Coliseum, are awaiting equipment, but its non-arrival hasn't disheartened the men, because it is believed that much of the equipment will not be given out until they arrive at camp.

Members of the First engineers were busy speculating as to the meaning of the order. The time set for their departure was this afternoon. They were counting on being the first of the regiments in Chicago to start south. During the evening a rumor spread that they were to go to an eastern point instead of to Texas, and would go direct to France as a part of the rainbow division. Inquiry in Washington revealed that no order to this effect had been issued.

New Army May Be Cause.

What is considered a plausible reason was advanced last night. It is that the government wishes to use all the transportation facilities in the movement of the men in the new national army to their cantonments before the guardsmen are moved.

If the Seventh regiment is to be divided and the members used to bring other Illinois regiments up to war strength, the officers of the regiment have not heard of it, and until they do hear they will not give much weight to the report.

Withhold Enthusiasm.

Field hospital companies 2, 3, and 4, stationed in Grant park, took the news of the order philosophically. Their attitude was one of cautious waiting, with all enthusiasm withheld until the order to entrain is received.

Wherever they go the First engineers are determined that their manner of traveling shall be a model for the troops that follow. In order that there shall be no danger from poor food or lack of food on the way enough provisions to last eight days will be taken from Chicago.

EXPERT

New President of Grand Trunk Railway Has Risen Steadily from Minor Position.

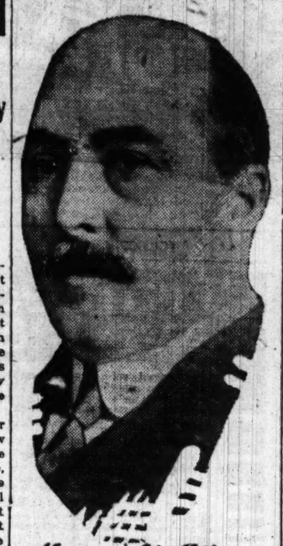

Howard G. Kelley

Howard G. Kelley, newly appointed president of the Grand Trunk railway system, is ranked as one of the most brilliant geniuses in the railroad world.

In 1881 he was assistant engineer on location, construction, and bridge building for the Northern Pacific railway. In 1887 he went to the St. Louis Southwestern railway system as resident engineer and superintendent of bridges and buildings. In 1890 he was promoted to the position of chief engineer. In 1898 he became consulting engineer for the same system and also chief engineer of the Minneapolis and St. Louis railroad system.

In 1900 he joined the Grand Trunk system as chief engineer, being promoted four years later to the position of vice president. In 1905 the American Railway Engineering and Maintenance of Way association elected him president. He held the position until 1907.

As president of the Grand Trunk he succeeds E. J. Chamberlin, who has resigned. Mr. Kelley's appointment as president became effective Sept. 1.

MILITARY BAND ADDS PEP TO NEW OFFICERS' CAMP

Fort Sheridan, Ill., Sept. 5.—[Special.]—The candidates attending the second Reserve Officers' Training camp were delighted today by the arrival of the regiment band of the Forty-sixth infantry from Fort Benjamin Harrison. Band Leader J. H. Sugden, tendered the first concert as a compliment to Col. Ryan, commanding officer, this afternoon.

Col. Ryan's efforts to obtain pianos have been successful, the use of 31 having been donated by Chicago music houses. This means one for each company and the band.

Samuel Insull, chairman of the state council of defense, will address the candidates Sunday evening. Next Tuesday evening First Deputy Wesley Westbrook will address the candidates on "handling men," while Prof. T. G. Soares, of the University of Chicago, on Thursday evening, will tell the men why we are in the war. Col. Ryan has invited the entire membership of the state council of defense to be present on Sunday evening.

Collars Higher by Five Cents; Three for Fifty

Up goes the cost of living again. This time it is the collars. They're 20 cents per.

The announcement was made yesterday that one of the leading brands of collars has increased its price, and the other brands are expected to follow within a few days.

"Usually when one raises the price, the others follow within a few days," said Fred L. Rossbach, head of the Washington Shirt company. "Down east, where the collars are made, the men are getting so well paid in the ammunition factories that their wives and daughters no longer have to work in the shirt factories. Labor is scarce and the price of cotton is high."

SALT AIR WHETS ARTILLERISTS' WAR APPETITE

Reilly's Men in Heart of Eastern Camp; Win Praise.

[BY A STAFF CORRESPONDENT.]

Camp Mills, Garden City, L. I., Sept. 5.—[Special.]—With a covey of birdmen skimming and dipping directly over their heads, the One Hundred and Forty-ninth field artillery pitched camp today on Hempstead Plains, a mustering out ground after the Spanish-American war.

Tonight, with the salt tanged air from the ocean in their faces, the regiment is dreaming of early service overseas with the Rainbow division, of which it is a part.

Col. Reilly, his staff, and battery commanders, called tonight on Brig. Gen. Charles P. Summerall, who will lead the artillery brigade of the Forty-second infantry division. Several years ago Gen. Summerall, then a lieutenant, soldiered in the command of Capt. Reilly, the colonel's father, who was killed in China.

Whets Eagerness to Go.

When reveille is sounded tomorrow morning the men will be put through the paces of intensive training. Coördination of the units in the Rainbow division will require some time, and no one can prophesy when the troops will board transports for France.

When Camp Mills was reached this morning the eagerness of the men to see early service on the western front knew no bounds. Their application to the performance of making camp was thus intensified and received acclamation from a number of veteran officers of the regular army.

The detrainment near Garden City of the first trainload was accomplished with neatness and soldierly precision that excited the admiration of the army officers who met the train. Col. Reilly went immediately to division headquarters, where he presented his compliments to Maj. Gen. W. A. Mann, commander of the division.

Shortly afterwards other trainloads of troops arrived. The regiment then marched to camp. Ten minutes after tents were springing up like mushrooms. And in forty minutes the First battalion had raised its tents and was making drains along the company streets. As soon as the equipment of the Second battalion reached camp tents of this battalion sprung up.

In the Heart of the Camp.

The spot where the One Hundred and Forty-ninth is camping is in the heart of Camp Mills. It occupies the top of a gentle rise and is one of the driest places on the broad plain.

Lighting and telephone systems have been installed throughout headquarters of each unit. Officers under Col. Reilly consider themselves fortunate to be so well situated.

More than half of the "rainbow division" is already encamped on the plains, and other units are being added from time to time.

Maj. Hughes, intelligence officer of the division, was censor at Vera Cruz during the Mexican trouble.

Judge's Nephew Admits Forgery.

Charles B. Petit, nephew of former Judge Adelor J. Petit, accused of obtaining $330 by means of forged checks on his employers, Hoeffer & Co., 133 West Washington street, pleaded guilty to embezzlement yesterday and was placed on parole for a year.

STOCK RAISERS URGED BY NATION TO HELP WIN WAR

Washington, D. C., Sept. 5.—[Special.]—Live stockmen were urged to increase production at a conference of leading representatives of that industry held here today.

Herbert Quick of the farm loan board, W. P. G. Harding of the federal reserve board, Secretary of Agriculture Houston, Food Administrator Hoover, Daniel Willard, chairman of the advisory commission of the council of national defense, and Senator Kendrick of Wyoming addressed the conference.

Mr. Quick deprecated the marketing of cows and calves, pigs, and other immature live stock. He said that germinal factors of the live stock industry are being destroyed by this practice.

Secretary Houston advanced two tentative plans:

1—The possibility of distributing cattle from districts where food is short to those where it is plentiful.

2—Encouraging the southern farmers to grow more live stock.

Eleventh Illinois Spends First Night in Tents

Springfield, Ill., Sept. 5.—[Special.]—The Eleventh Illinois infantry from Chicago arrived here this morning and is now encamped at Camp Lincoln. Col. James Stuart was in command of the men, who are without uniforms. Tents had been erected by the supply company, which came in advance of the main division.

Company by company the new troops marched to the barns near the camp with their bed sacks and filled them with straw. Then they spent the day in preparing their tent homes.

Nine hundred and eighty-five privates and fifty-three officers are in the Eleventh regiment. It was praised by officers of other regiments here.

Shoots and Kills Negro Doctor.

Dekalb, Ill., Sept. 5.—[Special.]—Joe Mays, colored, shot and killed Dr. Tuttle, colored, early today at Sycamore after Tuttle had slashed Mays with a knife. Mays gave himself up to the Dekalb police before the sheriff had been notified of Tuttle's death.

CHEMICALS, NOT PLOT, CAUSE OF BAD AMMUNITION

Baker Knew of Trouble and Warned Pershing.

[BY A STAFF CORRESPONDENT.]

Washington, D. C., Sept. 5.—[Special.]—Secretary of War Baker and Gen. Crozier, chief of ordnance, today told the senate committee on military affairs that the defective small arms ammunition sent to the Pershing expedition was caused by deterioration in primers made at the Frankford arsenal.

Use of potassium chlorate which contained a small portion of potassium bromate caused the breaking up of the ingredients in the caps or primers of the rifle cartridges. They testified, in their opinions, no outside source was responsible for putting the potassium bromate in the potassium chlorate.

Faulty Supply, Says Secretary.

"In May," Secretary Baker testified, "it was found that small arms ammunition made at the Frankford arsenal was defective.

"Other reports came. Some rifle clubs had bought ammunition made by the Frankford arsenal. The reports became fairly numerous, and they indicated that about one out of ten of a particular class was defective. The trouble was reported to the Frankford arsenal. Such a defect was new; it had not been heard of before.

Primers Deteriorate.

"It was discovered by the chemists that the potassium chlorate we were using contained potasium bromate, which in the presence of free sulphur tends to break down, and there is some free sulphuric acid in the primers. That is the last and most popular of the theories as the caust of the defect in the primers. The result is that when the primers stand for some time they deteriorate.

"The percentage of defective ammunition is small. Perfect ammunition is never made. Since we discovered that the Frankford small arms ammunition was defective none of it has gone out. Gen. Pershing was notified of the condition of the cartridges in August."

Revell & Co.

September Sale

Oriental "Mossoul" Rugs

"Your Choice" Lots

37.50 45.00 55.00

A fine collection of soft, silky pieces which for beauty of coloring and durability cannot be excelled; sizes range from 4 to 5 feet wide and from 5 to 7 feet long.

Alexander H. Revell & Co.

Wabash Ave. and Adams St.

The Correct

FALL HAT

IN changing to the new season's attire the selection of the hat deserves discriminating thought. Good dressers have learned to depend more and more upon Capper & Capper, not only for highest quality, but also for the style selection that is a mark of good taste in appareling.

Capper & Capper Fall Hats range in price from $3 up

Capper & Capper

TWO CHICAGO STORES:
MICHIGAN AVE. at MONROE ST.
and SHERMAN HOTEL

WHO MAY BORROW

Clerks, mechanics, professional men and women or people in business for themselves are welcome to make a loan.

In fact, any one of good character having a steady income may borrow from this bank providing he can get two other persons of good character, with regular incomes, to sign a note with him.

If he can show us his character and credit are good—nationality, creed, politics or business make no difference.

Talk with our officers.

The Chicago
Morris Plan Bank
(A State Bank)
21 North La Salle Street
CAPITAL $1,000,000.00

THE MORRIS PLAN

Copyright Hart Schaffner & Marx

Save, serve, dress well

Our all-wool clothes, ready made, help do it

You know Economy is one of the war-cries now; and so far as clothes are concerned, all-wool is its other name. You may serve your country by giving or saving; by fighting or farming; but not by depreciating good quality to make it cost less. It isn't saving anything to mix cotton with wool in clothing fabrics; it's waste; all-wool is the real economy.

New fall styles for young men

You can see the new sport models like the one pictured above, and the Varsity Fifty Five designs, at the store of the merchant who sells these good clothes. Ask to see our label—a small thing to look for, a big thing to find.

The Style Book is ready; send for it.

Hart Schaffner & Marx

Chicago New York

We'll help you to save, serve and dress well here, in Hart Schaffner & Marx clothes.

Maurice L Rothschild

Southwest corner Jackson and State

ILLINOIS. ILLINOIS.

Attend "Tech" Chicago

No longer is it necessary to spend four years or more to get a technical education. This training is now within the reach of every ambitious young man whether a high school graduate or not. Concentrated instruction—that explains why the Chicago Technical College saves half your time in training you for the best paying positions in

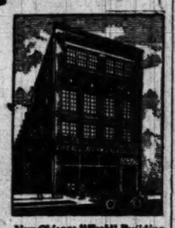

New Chicago "Tech" Building at 1751 So. Michigan Ave.

ARCHITECTURE ENGINEERING DRAFTING

CIVIL·MECHANICAL·STRUCTURAL·ELECTRICAL

These great, unlimited fields of opportunity are calling for technical men as never before. For months we have been unable to supply enough trained men to fill the good positions submitted to us.

Chicago "Tech" training means efficiency—all your time on the essential subjects. Faculty of professional expert Engineers, Architects and Contractors personally direct your work. No unusual or special entrance requirements; choice of Day or Evening Classes; central location; new college building and equipment; low tuition rates and easy payments; Students' Aid Bureau assists in securing positions while in College and after graduation. These are only a few of the many advantages enjoyed by the Chicago "Tech" students.

Write to the Secretary today for Book of Views and full particulars, mention subject you want to take up and state whether interested in Day or Evening Classes at our College or Home Study by mail.

Chicago Technical College
2019 Lake View Bldg. 116 So. Michigan Ave.

Visit the College or Write

If you live in Chicago, call at the new College Building or at our down-town school in the Lake View Building at 116 So. Michigan Avenue and talk over your prospects with our President or Secretary.

Chicago offers exceptional opportunities for self-support; while studying. Hundreds of Chicago "Tech" students earn their way through. If you cannot call, write for information.

Day and EVENING Classes

Class periods arranged to meet attendance at times most convenient for the student. Splendid opportunity to hold self-supporting positions while acquiring a professional training at the College.

Fall Term Opens Sept. 10th

Registration NOW. Enrollment limited to capacity of our two schools. No students accepted after limit is reached. It is worth while for you to investigate at once.

ILLINOIS. ILLINOIS.

St. Mary's School

KNOXVILLE, ILLINOIS

Junior College and Finishing School

The Reverend C. W. Liffingwell, Founder and Rector

One of the oldest schools of distinction in the Middle West.
Only four hours from Chicago.

This Is the Fiftieth (1868-1918) the Jubilee Year

Reference to prominent families, East and West, and to many alumnae now resident in Chicago, representing two generations of St. Mary's girls. Further information may be had, and arrangement for a personal interview with the Principal may be made at any time.

Interviews with Former Students If Desired

Affiliated with St. Mary's School is a beautiful school, St. Martha's, now in its seventh year, for children from five to fifteen years of age.

Emma Pease Howard, Principal

ILLINOIS. ILLINOIS.

Start Next Monday

Study at the Metropolitan Business College in your neighborhood. By attending a school within walking distance of your home you **save carfare** and lunch money nearly sufficient to pay your tuition.

The same **efficient training** and superior teaching methods associated with our central school for the past forty-four years is offered at each of our institutions.

Over 55,000 graduates testify to Metropolitan superiority. Opportunities for the business trained graduate were never greater than today. **Immediate positions for graduates.**

Enroll This Week

Metropolitan Business College

All Commercial Branches

Telephone Randolph 2205, or call at our nearest college.

Downtown, 37 S. Wabash Ave.
South Chicago, 9005 Commercial Ave.
Englewood, 63rd St. & Princeton Ave.
West Englewood, 63rd and Ashland.
Douglas Park, Oakley and 12th St.
Garfield Park, 9 S. Crawford Ave.
Wicker Park, 1530 N. Robey St.
Lakeview, Lincoln & Belmont Aves.
North Side, Larrabee St. nr. North.
Joliet, Elgin and Aurora, Ill.

ILLINOIS. ILLINOIS.

PHYSICAL EDUCATION

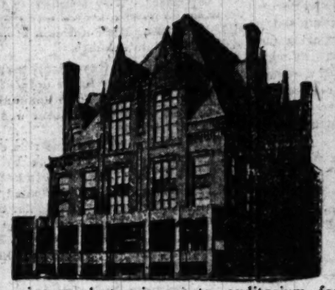

Ambitious young men and women of adequate training are in constant demand as physical directors and playground supervisors. You can prepare for this fascinating, well-paid profession at

American College of Physical Education

Thorough two-year normal course under faculty of experts. Large building, splendid gymnasium, swimming pool, tennis courts, auditorium for dancing, etc.—all in pleasant residential district. Co-educational.

Dormitory for Girls. Free Graduate Placing Service. Athletics Emphasized.

This College is on the accredited list of schools whose graduates are admitted to examination for certificates as teachers of physical education in Chicago Public Schools

Diploma from accredited high schools admits without examination.

Term Opens September 18

Completely descriptive literature free upon request.

Department T. Grand Boulevard and Forty Second Street, Chicago, Ill.

ILLINOIS. ILLINOIS.

Trained Men Win Success

The changed scope, character and methods of modern business demand men with a superior training. The school of experience—a long road—is wasteful as a teacher of general principles. Present conditions require a superior training such as only the schools can give.

Train yourself in your spare hours. Enter our courses in

General Accounting	Business Law
Advanced Accounting	General Economics
Cost Accounting	Business English

Evening Classes or Correspondence Instruction.

WALTON STUDENTS WIN HONORS

In the June, 1917, examination for associate membership in the American Institute of Accountants, of sixty-eight successful men eight were Walton trained. Five who acquitted themselves with special distinction were named in order of merit. Three of the five were Walton students, and George Lorimer, our student, headed the list. Walton students won medals in 1915, 1916 and 1917 Illinois C. P. A. examinations.

No stronger evidence of the worth of Walton training could be offered.

Call today for personal interview or write for bulletin.

Tel. Harrison 4117-4118 808 Peoples Gas Building

WALTON SCHOOL of COMMERCE

ILLINOIS. ILLINOIS.

CHICAGO MUSICAL COLLEGE

52d Year

Dr. F. Ziegfeld, Pres. Emeritus
Felix Borowski, President

The leading and largest School of Music and Dramatic Art in America; 100 teachers of world-wide reputation. Courses and private lessons in Piano, Voice, Violin, Organ, Theory, Public School Music, Movies, Dancing, School of Opera, Orchestral Instruments, Expression, Acting, Normal Training for Teachers in all Branches. Teachers' Certificates, Diplomas, Degrees, Medals, Public Recitals, Unrivaled Free Advantages, Supplies Teachers and Artists to Colleges and Schools. Students enrolled at any time. Dormitory Accommodations. School Year Opens Sept. 10. Tuition reasonable and musical advantages unequaled elsewhere. Examination free. Complete catalog on request. 60 Free Scholarships and 150 Partial Scholarships awarded this Sept. Send for scholarship application blank.

CARL D. KINSEY, Manager,
628 S. Michigan Blvd. (College Bldg., Next to Blackstone Hotel).

Thirty-Second Season

AMERICAN CONSERVATORY

John J. Hattstaedt President

Karleton Hackett, Adolf Weidig, Asso. Directors

Chicago's Foremost School of

MUSIC

Offers modern courses in Piano, Voice, Violin, Organ, Public School Music, Harmony, Composition, Orchestral Instruments, Dalcroze Eurhythmics, Modern Languages, etc., taught by 80 eminent artists. Superior Normal Training School supplies teachers for Colleges. Teachers' Certificates, Diplomas and Degrees. Dormitory accommodations. Unrivaled free advantages.

WALTON PYRE

School of Acting and Expression. Stage Training, Public Reading, Physical Culture. Students may enter at any time. New catalog mailed free. Fall Session begins Monday, Sept. 10, 1917.

542 KIMBALL HALL Chicago, Illinois

COSMOPOLITAN SCHOOL OF MUSIC AND DRAMATIC ART

DR. CARVER WILLIAMS, President

Assisted by eminent faculty of 60 artists. Offers to prospective students courses of study based upon the best modern educational principles. Diplomas and degrees conferred. Many free advantages.

FALL SEASON BEGINS SEPT. 10
REGISTRATION WEEK SEPT. 3

For particulars address Mgr., Edwin L. Stephen, Cosmopolitan School, Box 42.

18th Floor Kimball Hall Bldg., Chicago

COLUMBIA SCHOOL OF MUSIC

CLARE OSBORNE REED, Director.
17th year begins September 10, 1917.
Registration week, September 3rd.

A school for the serious study of Music, Piano, Theory, Voice, Violin, Public School Music Methods, Teachers' Normal Training. Year book on request.

Columbia School of Music
509 S. Wabash Ave., Box 97, Chicago

NATIONAL KINDERGARTEN COLLEGE

Elizabeth Harrison, President

KINDERGARTEN and ELEMENTARY TRAINING

32nd Annual Session Begins September 12, 1917

Two year Kindergarten Course. Two year Elementary Course. Three and four year courses leading to degrees. Accredited. Three resident dormitories on College grounds. For catalog address

Box 88 2944 Michigan Blvd. Chicago, Ill.

The Technical Normal School of Chicago

Accredited. One-year and two-year courses in Public School Music, Drawing, Domestic Science, Domestic Art, Physical Education. Graduates assisted to positions. Address Box 61, 3209 Michigan Blvd., Chicago, Illinois.

LOYOLA UNIVERSITY LAW DEP'T

Evening Sessions begin Sept. 10, 1917. Faculty of Eminent Jurists. Course in logic. Write, phone or call for catalog.

Ashland Block, Chicago. Tel. Cent. 1871.

Languages

BERLITZ SCHOOL
12th Fl., Auditorium Tel. Harrison 320

REDUCED RATES TO ARMY AND NAVY

ILLINOIS WOMAN'S COLLEGE

A Standard College

Work accepted by State Boards of Education (for teachers) and by Universities (for graduate work).

Scientific and Classical Courses leading to B. A. degree. Colleges of Music grants B. M. degree. College of Home Economics grants B. S. degree. Also certificate courses. Normal courses in Music and Domestic Science. School of Fine Arts. School of Expression. New gymnasium with swimming pool, bowling alley, roller skating, hockey, volley ball, basket ball, tennis, track events. For catalog address WOMAN'S COLLEGE, Box 16, Jacksonville, Illinois.

ART

Study at this school and prepare yourself to be a designer of posters, advertisements, illustrations, room interiors, costumes, etc. Personnel, instruction and environment of this school is unexcelled. Visit studios and obtain further information.

CHURCH SCHOOL OF ART
EMMA M. CHURCH, Director
Studios—600 South Michigan Avenue, Chicago

THE HARVARD SCHOOL FOR BOYS

In Co-operation with University of Chicago
4731 ELLIS AVENUE

Has prepared over 300 boys for college, chiefly Yale, Harvard, Princeton, and Chicago. Special department for boys under 12 years of age. Reopens Wednesday, September 19th. Office hours from 8 a. m. to 4 p. m. after September 1st, or by appointment. Phone Oakland 884.

J. J. SCHOBINGER, Principal.

WATERMAN HALL

Sycamore, Ill.

A boarding school for girls. Founded 1888. Under the same rector from the beginning. Large campus, five suitable buildings, certificate privileges. Preparatory, academic, college preparatory, music, art and domestic science courses. Provision for a limited number of young girls. Meet rector at 1814 Heyworth Building, Chicago, Monday, 11:00 to 1:30. Other days by appointment. Catalogue furnished. Address

Rev. B. Frank Fleetwood, A. M., D. D.

Dissatisfied With Your Job?

Learn to Write Business-Bringing Sales Letters!

If you are eligible for admission to our night class in Advertising we can prepare you to write Sales Letters, the most profitable specialty work that is open alike to men and women. Every business house needs forceful sales and collection letters. This is your opportunity to prepare yourself for rapid advancement.

Night class in Advertising starts September 15th. Accommodations are limited, as we have a large waiting list from last year. Entrance only upon Personal Analysis. Examination free.

Telephone Randolph 1575.

George Washington Institute

Founded by Napoleon Hill.

Bryant & Stratton Building

59 East Randolph St. Chicago

DE PAUL UNIVERSITY LAW SCHOOL

(Illinois College of Law)

Day and Evening Classes

"A Thorough Legal Education"
21st Year Opens September 17th

CO-EDUCATIONAL. Strong Faculty. Unusual equipment. University privileges. Location overlooking Lake Michigan. Free instruction in public speaking and debating. Three-year course for those entering this year. Four-year course thereafter.

SPECIAL PREPARATORY DEPT.

Deficiencies in entrance requirements may be made up in this department. Instruction given in all high school subjects. Small classes insure rapid progress.

For catalogue call, phone or write Secretary, 708 Tower Bldg., 6 N. Michigan Ave., Chicago, Ill. Phone Randolph 3160.

DE PAUL UNIVERSITY

College of Engineering

Courses in Mechanical, Electrical, Civil and Chemical Engineering leading to degree of B. S. Fully equipped shops and laboratories.

Autumn Term Opens Sept. 24, 1917

Bulletin sent on request. Address Director

De Paul University
Dept. C, 1010 Webster Av., Chicago
Telephone Lincoln 7410

COMMERCIAL ART

RESIDENT and HOME-STUDY DAY and EVENING CLASSES

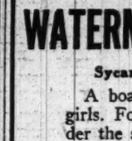

A thoroughly systematized course of instruction—built upon 20 years of practical experience. A course that is recommended by the highest authorities in commercial art.

You are assured a salaried position under our method of teaching. We guarantee to make you successful. Students finished now. Call Central 395 or write for catalogue.

COMMERCIAL ART SCHOOL,
712, 116 So. Michigan Avenue, Chicago.

HAHNEMANN

Medical College

Endowed. Fifty-eighth annual session begins September 24th. Minimum admission requirements fifteen high school units and two years of science college work.

The College occupies its own buildings and hospital. Both institutions are in charge of one staff. Hahnemann is a fully equipped, modern medical college, with approved results for over a half century. The trustees aim to prepare students to graduate as practical doctors and not research scientists.

Average income for homeopathic physicians largest by double than that of any other school. Ninety-five per cent of our graduates are successful doctors today. More than 5,000 graduates.

For further information address J. P. Cobb, M. D., Dean, Box 9, 2811 Cottage Grove Av., Chicago.

CHICAGO COLLEGE OF MUSIC

ESTHER HARRIS Pres.

32RD YEAR BEGINS SEPT. 4, 1917. All branches of music and dramatic art taught. Diplomas, Degrees and Medals. Free catalog. Address Registrar, Dept. T. 1234, Kimball Hall, Chicago, Ill.

Courses by mail in Bus's Administration, Law, Interstate Commerce, Higher Accting, Banking & Finance, Bus's English, Spanish, etc. Resident courses in Interstate Com'ce and Higher Acc'ting. Write for terms. La Salle Extension Univ., Dept. 441, Chicago.

BOYD SHORTHAND

IN THIRTY DAYS you are an expert writer. Taught in all the principal cities. Catalog.

BOYD SCHOOL, 64 W. Randolph St., Chicago

Learn Advertising

Practical men will teach you. Enroll now. Night classes. George Washington Institute, 59 E. Randolph St., Bryant & Stratton Bldg., Chicago, Ill.

Not a "Prep" School

Designed exclusively for Younger boys. Genuine home life. Vigilant watchfulness of personal habits. Companionship between teachers and boys develops right thinking and manliness.

TODD SEMINARY

FOR BOYS 70th YEAR

Pure air, pure water, active outdoor life. In Illinois hill country, one hour from Chicago. 1000 feet above sea level. 20 acres woodlands. Athletics. Inquire about our Northern Summer Camp.

NOBLE HILL, Principal
Woodstock, Ill.

Ferry Hall for Girls

Lake Forest, Illinois

(28 miles from Chicago)

A school with the best mid-Western tradition of school life and the highest standards of Eastern scholarship. The curriculum includes four years of high school and college-preparatory work, two years of junior-college work and special courses in music, expression, domestic arts and science.

Address Principal, Box 308, Lake Forest, Ill.

The University of Chicago
offers through its downtown college

EVENING CLASSES 7 to 9 p. m.

ELEMENTARY SPANISH & FRENCH, Tues. & Thur.
PUBLIC SPEAKING, Tues. and Thurs.
ENGLISH COURSES, Tues. and Thurs.
VOCATIONAL GUIDANCE, Tues.
ECONOMICS & COMMERCIAL GEOGRAPHY, Tue.

100 other Late Afternoon, Evening, and Saturday Courses in college subjects. All count toward University degrees.

Autumn Quarter begins Sept. 29.
Registration Sept. 15 to 29.

For circular address Dean, Box 120, University College, University of Chicago

MAKE UP HIGH SCHOOL CREDITS

Prepare for Law, other professions or university entrance exams. High School student. Classes begin Sept. 24. Write or call S. 810 A. & S. Dearborn St. CHICAGO PROFESSIONAL PREPARATORY

Lewis Institute

An Endowed Polytechnic School for Both Sexes.

College work in Mechanical, Electrical and Civil Engineering, and in Mechanic, Household and Liberal Arts, leading to degree of B. S. High school instruction in Science, Literature and Technology. Well equipped shops and laboratories. Day and evening sessions. Fall term opens Sept. 24. Evening classes Oct. 2, 1917. For bulletin address Dept 10, Lewis Institute, Madison and Robey Sts., Chicago.

NIGHT SCHOOL

Courses in Public Speaking, Public Reading, Vocal Expression, Conversation, Story Telling, Bible Reading, etc. Established 1890. Term opens Sept. 10, 1917. For catalog and general information, address COLUMBIA COLLEGE OF EXPRESSION, 701 Steinway Hall, Chicago. Telephone Douglas 400.

WRITE FOR BOOK OF EVENING COURSES IN BUSINESS TRAINING

Northwestern University School of Commerce
412 Northwestern University Building
Lake and Dearborn Sts., Chicago

UNIVERSITY OF ILLINOIS

I. COLLEGE OF MEDICINE

Minimum admission requirements, fifteen units of work from an accredited high school and in addition two years in a recognized university or college, involving at least one year in college physics, biology, chemistry and six college hours in French or German.

The course of medical study, four years are required. Eligible students will receive the degree of B. S. at the completion of the sophomore year. A greater measure of patriotic service can be given by physicians than in any other activity. Collegiate year begins October 1st, 1917. For full information concerning course of study, fees, etc., address Secretary, Box 40,

College of Medicine, University of Illinois, Congress and Honore Sts. Chicago, Illinois.

II. COLLEGE OF DENTISTRY

Four-year curriculum leading to the degree of Doctor of Dental Surgery. Fifteen units, accredited high school, for admission. Infirmary unexcelled in point of equipment and operating facilities. Demand for dentists greater than the supply. United States Government needs more than 2,000 dentists for military service. Unprecedented opportunities for dental students. Write for catalogue. Box 72, The Dean, College of Dentistry, University of Illinois, 1853 W. Harrison St., Chicago.

III. COLLEGE OF PHARMACY

Offers courses leading to the degree of Graduate in Pharmacy and Pharmaceutical Chemist. Located in the heart of Chicago's Medical Center. The school occupies its own building, with new and modern equipments.

54th annual session begins Oct. 2, 1917.
For details address the Secretary,
707 South Wood Street, Chicago.

The Conservatory OF Chicago

WALTON PERKINS, President

A CONSERVATORY where the correct principles of Musical and Dramatic Art find their fullest recognition and practical application.

Catalog containing complete details sent free on application. Address Registrar,

811-816 Lyon & Healy Building
Telephones Wabash 9007-2105.

DE PAUL UNIVERSITY COLLEGE OF COMMERCE

CO-EDUCATIONAL

Day and Evening Classes

Courses in Bookkeeping, Accounting, Business Administration, Business Correspondence, Finance, Economics, Business Law, Advertising, Salesmanship, Commercial Spanish, French and German. Prepares for C. P. A. examinations. Fall term opens Sept. 20, 1917. For catalogue address

DEAN, 748 Tower Building,
6 N. Michigan Avenue, Chicago, Illinois
Telephone Randolph 3160

COLUMBIA NORMAL SCHOOL OF

Physical Education

For Women

Etta M. Mount and Olive P. Hazel, Directors

Two-year normal course. Accredited. Prepares for physical directors, playground supervisors, dancing teachers, etc. Strong faculty. School with well equipped gymnasium and unusual dormitory. Located in one of Chicago's best residential districts. Our graduates are in demand. Fifteen units from an accredited high school will admit without examinations.

FALL TERM OPENS SEPTEMBER 19th.

For free catalog address Registrar, Box 6, 2358 Michigan Avenue, Chicago, Ill.

Starrett School for Girls

32nd Year Will Begin Sept. 18, 1917

Seventh and Eighth Grammar Grades. Academic and College Preparatory. Co-operative with the University of Chicago; accredited by the North Central Association, also to Vassar, Smith and Wellesley Colleges for over 25 years. Modern Languages, Expression, Physical Culture, Gymnastic Dancing and Domestic Science, without extra charge. Exceptional advantages in Music and Art. A home school in elegant fireproof building two blocks from Lake Front Park and Bathing Beach. Address Registrar, Box 25, 4932 Lake Park Ave., Chicago, Ill.

ILLINOIS COLLEGE of CHIROPODY

New term opens Sept. 3rd. A clean, dignified, paying profession taught in one year at small cost. Degree of Doctor of Surgical Chiropody (D. S. C.) conferred by diploma. Day and evening classes. Graduates fitted to pass all state examinations. Openings everywhere. Send for catalog.

1321 North Clark Street, Chicago

Evening School **Chicago PREP. INSTITUTE** M. A. Men Teachers

for mature, ambitious young men and women who can prepare quickly for University. Economical. Fastest growing Preparatory School in Chicago. Credits recognized. 31 W. Lake St. Central 3482.

Training School for Nurses
MICHAEL REESE HOSPITAL

Registered by State of Illinois. Minimum entrance requirements, two years High School work. For information apply to Miss M. H. Mackenzie, Supt., Box 705, Training School, Michael Reese Hospital, Chicago.

Chicago Latin School for Girls

College Preparatory.
General Courses. Athletics
59 Scott St. Opens Sept. 27. Tel. Sup. 4667.

CHICAGO COLLEGE OF OSTEOPATHY
1420 W. MONROE STREET
TERM OPENS SEPTEMBER 17, 1917

NEW DANCES

William Crockett Perrin

Miss Doris England, Associate Teacher

All Branches of Classic, Gymnastic, Stage and Ball-Room Dancing. The Art of Pantomime in connection with Interpretative Dances.

Normal School for Teachers opens Monday, September 10th, 10:30 A. M., for one week. Course $15.00.

An authority on the Art of Teaching Ultra Smart Modern Dances, Children's Dances for class work and the Cotillon. The new dances of Oscar Duryea and Veronine Vestoff for this season will also be featured.

Private lessons $6.00 an hour.

PERRIN STANDARDS ARE RECOGNIZED
79 Auditorium Bldg.
Wabash Entrance. Phone Wabash 3297

Social Classes Now Forming

FRANCES SHIMER SCHOOL

FOR GIRLS AND YOUNG WOMEN

127 Miles West of Chicago
65th Year Opens Sept. 12

Junior Colleges: Two years; diploma. Academy: Four years; certificate privileges. Music. Home Economics; Art, Expression, Teachers' and Secretarial courses. 8 Buildings. For catalog address

REV. WM. P. McKEE, Dean,
Box 601, Mount Carroll, Illinois.

GREGG SHORTHAND

saves time, increases efficiency, and assures profitable employment upon completion of our course.

Enroll Now—Day and Evening Sessions

For more particulars call at office, write or phone Randolph 6040.

Gregg School
6 N. Michigan Ave.
Chicago, Ill.

THE KENWOOD-LORING SCHOOL FOR GIRLS

4000 ELLIS AVENUE, CHICAGO

Established 40 years. Pupils admitted on certificate to all colleges accepting women. During the past fourteen years three pupils have won entrance scholarships to Bryn Mawr. We offer a two years' advance course for High school graduates. College Preparatory and Special Courses: Intermediate, Primary and Kindergarten departments. Unequaled advantages in Music and Art. New modern building for day school, with tennis and basket ball courts and playgrounds. Catalogue on request. Telephone Oakland 737. Fall term opens Sept. 19th.

Stella Dyer Loring, Helen Dyer Loring } Principals

PHYSICAL EDUCATION

Ambitious young men and women of adequate training are in constant demand as physical directors and playground supervisors. You can prepare for this fascinating, well-paid profession as

AMERICAN COLLEGE OF PHYSICAL EDUCATION

Thorough two-year normal course under faculty of experts. Large building, splendid gymnasium, swimming pool, tennis courts, dancing auditorium, etc., all in pleasant residential district.

Co-educational—Dormitory for Girls—Athletics emphasized.

Diploma from accredited high schools admits without examination.

Term opens September 18.

Write for athletic new book and catalog—free.

Department T, Grand Boulevard and Forty-second Street, Chicago.

CHICAGO

KINDERGARTEN INSTITUTE

24th Year Begins September 18th, 1917

Kindergarten and Elementary grade training. Two and three year courses. Accredited in Illinois and other states. Our teachers in great demand. School residence offers a delightful home life. Situated in one of Chicago's most exclusive residential neighborhoods. For free catalog address Registrar,

Chicago Kindergarten Institute, 932 Fine Arts Bldg., 410 S. Michigan Blvd., Chicago.

BushConservatory

EXPRESSION—MUSIC—LANGUAGES

Only conservatory in Chicago owning dormitories. Distinguished faculty. Fall term opens Sept. 17th. Write for catalog. E. T. SCHWENKER, Sec'y, 839 North Clark Street, Chicago.

LYCEUM ARTS CONSERVATORY

Definite Preparation for a Definite Work. Teaches every branch of music and dramatic art. Address Secretary for catalog. Dept. T. 600 Lyon & Healy Bldg., Chicago.

ST. VIATOR COLLEGE Kankakee, Illinois

College—High School—Agricultural School—Military Training. Self-help for High School graduates. 400 students. A. P. D'Amboise, C.S.V., Pres. Irving 800.

ILLINOIS. ILLINOIS.

MORGAN PARK

PREPARATORY SCHOOLS

Military. An academic—not a trade—school. Prepares for College and Business. Fundamental studies thoroughly taught. Individual attention. Tutor-conducted trips thru Chicago's Mercantile, Civic and Industrial Institutions. Separate lower school for boys. Send for catalog. Address

H. D. ABELLS, Principal
Box 300 Morgan Park, Ill.

ARMOUR INSTITUTE OF TECHNOLOGY

offers complete courses in Mechanical, Electrical, Civil, Chemical, Fire Protection Engineering, Architecture, and Industrial Arts. All courses four years in length, and lead to degree of Bachelor of Science. First semester begins Sept. 10, 1917. Special courses are also offered in Evening Classes, beginning Oct. 1, 1917. Bulletin sent on request.

Box 14, Thirty-third and Federal Sts.
Armour Institute, Chicago.

MOSER SHORTHAND COLLEGE

Enrolls high school and academic graduates exclusively in day school. Secretarial and stenographic courses are therefore unusually thorough; surroundings refined and congenial. Evening courses.

Students May Enter at Any Time
MOSER SHORTHAND COLLEGE
116 S. Michigan Ave. Central 5158

Commercial Drawing School

Twenty years' experience teaching commercial drawing. We have made hundreds of students into successful professional artists. Let us add you to the number. Residence and Home Study; individual instruction. Practical studio methods guarantee your success. School opens Sept. 10. Call, write or phone Wabash 2107.

1957 Rand-McNally Bldg., 536 So. Clark St.

CHICAGO

LAW SCHOOL

Day and Night Law Classes. 23 years' success. 1800 graduates. Free Oratory—3 Years' Practice Course. Finest classrooms in city. All courses open to women.

DAY AND NIGHT HIGH SCHOOL COURSES

Prepares for College, Law, Medicine, Dentistry or Engineering in shortest possible time. J. J. Tobias, Chancellor, 53 W. Jackson Blvd. Tel. Wabash 5592.

ALL FOREIGN LANGUAGES and CORRECT ENGLISH

Guaranteed ability to speak, read, write, 30 lessons. Superior method. Special rate for fall enrollments now. THE CHICAGO INSTITUTE
123 W. Madison St. Central 1749

Chicago Piano College

32RD YEAR OPENS SEPT. 6, 1917

Piano, Teachers' Training, Theory, Violin, Organ, Public School Music, Voice.

Harmon N. Watt, Eleanor F. Godfrey—Directors
927 Kimball Hall, Chicago. Phone Wabash 4895

GREER COLLEGE OF MOTORING

1519 WABASH CHICAGO

Chicago School of Accountancy

announces the opening of the fall classes on Wednesday evening, Sept. 5th.

Principles of Accountancy	1 year
Complete course in Accountancy	2 year
Law for Business Men	2½ year
Business Administration and Organization	3 year
Cost Accounting and System Bldg.	1 year
Professional C. P. A. Course	3 year

FREE BULLETIN gives complete outline of above courses, dates, hours, etc. Ask for Bulletin A.

CHICAGO SCHOOL OF ACCOUNTANCY
19 S. La Salle St., Chicago Central 670

SEND YOUR BOY

TO THE YMCA SCHOOL

Keep him in Chicago, under home influences, and send him to the school which emphasizes Character Building and develops boys physically.

The following Day Schools provide all the advantages of a private school. Men teachers, individual attention, gymnasium and swimming pool. Athletics on character building.

GRAMMAR SCHOOL

In 7th and 8th Grades—for boys who have not been making satisfactory progress in school, and specially those whose parents prefer a private school.

HIGH SCHOOL

Complete in 3 years. Credits recognized. Prepares for College, University or for Course in Law, Medicine, Dentistry, Pharmacy, Engineering, Accountancy, etc.

BUSINESS SCHOOL

equipped to give complete business training and prepares for positions as soon as any school in Chicago. Free service of Employment Department.

OTHER ADVANTAGES

to day students: Free use of large "gym" and swimming pool. Expert directors in charge. Also all other Y. M. C. A. membership privileges included with tuition. Rates low.

School Now Open

Y.M.C.A. 1621 Division St. 19 S. La Salle St.

ART INSTITUTE OF CHICAGO

ART SCHOOL

Designing, Sculpture and Architecture

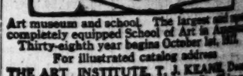

Art museum and school. The largest and most completely equipped School of Art in America. Thirty-eighth year begins October 1st, 1917. For illustrated catalog address

THE ART INSTITUTE, T. J. KEANE, Dean
Dept. 4, Michigan Blvd. at Adams St., Chicago

PHYSICAL EDUCATION

Accredited—for Women. Est. 1903

Two year Normal Course prepares young women for Physical Directors, Playground Supervisors, Dancing Teachers and Swimming Instructors. Strong Faculty. Military Tactics. New gymnasium, dormitories. Our graduates are accepted in leading colleges and universities throughout the country. Graduates of accredited high schools admitted without examination.

Fall term opens September 5th.

For catalog address Director, Dr. Mina Hetherington, or the Principal, Laura Orvis Pyper.

CHICAGO NORMAL SCHOOL OF PHYSICAL EDUCATION
Box 48, 450 So. Wabash Ave., Chicago, Ill.

STUDY MEDICINE AT NIGHT

JENNER MEDICAL COLLEGE

(Accredited). Offers an excellent training to young men and women in medicine. Practical class laboratory and clinical facilities. Medical course approved by quarter system. Meets demand for doctors to serve the government. Accredited to Chicago Board of Education for promotional credits.

SPECIAL PREPARATORY DEPARTMENT for all high school subjects will prepare those lacking full entrance requirements. Twenty-fifth annual session begins September 18. For free catalogue address JOHN D. MacMILLAN, M. D., Dean, 16, 117 North Elizabeth St., Chicago.

Kindergarten Training

Pestalozzi-Froebel Training School
A KINDERGARTEN NORMAL SCHOOL

Overlooks Lake Michigan; 21st year opens Sept. 18. Diploma 2 years. 3 Depts.—Kindergarten, Primary, Playground. University features. Fully accredited. Write Registrar, Box 4, 616-22 So. Michigan Blvd., Chicago.

ELMHURST SCH. FOR GIRLS

Small classes. One-door life. Best Music. Regular College courses. Certificate to college without examination. Apply for catalog to Chicago Office: 1515 Masonic Temple (Phone Central 6648).

SHORTHAND

BARRETT AND INSTITUTE

TYPEWRITING
Monroe Near State

For Other Educational Ads See Page 12.

ROOKIES FOR ROCKFORD

Chicago's First Consignment of Men for New Army Who Went to Camp Yesterday and Those Who Will Go Today.

THE names of Chicago's men who were first to go to the new national army camp at Rockford, arriving last evening, are given below with their assignments. Similar detachments will follow daily until the first 5 per cent of its quota is in camp.

DISTRICT 2.

COMPANY A, AMBULANCE SECTION.
Abram Berger, James A. Cook,
John Bostlich, Elgesmund De---ces,
John Hudson, Anthony Mavrinac,
Louis Lukas, G. N. Schliotu, alternate,
Jay Mercer, E. Chapitol, alternate,
Walter C. Bentz, E. Samuelson, alternate,
Walter B. Frichtel, Dou Gou Gouy, alternate,
Leon Bragana, Phil, Stoh, alternate.
Joseph J. West,
William M. Silver,
Norman M. Frank,
Paul B. Drummond,

DISTRICT 6.

COMPANY B, FIELD HOSPITAL.
A. L. Blumenthal,
H. J. Reilly,
F. W. Andrews,
W. J. Smith,
L. A. Dennstedt,

DISTRICT 7.

COMPANY A, MOTOR TRAIN.
Charles G. Westgate, Clarence O. Andrews,
Fred L. Swen-7, James Byrnes,
Elmer Nora, Ray W. Hogan
Reggie L. Canman, Alexander Benz,
E. L. Whitehead, Frank Sitter,
Louis L. Evans, Gail Fanning.

DISTRICT 8.

COMPANY C, MOTOR SECTION.
John Jones Bakaky, Maxwell Dorr Johnson
Dennis G. Fumtleroy, Edward Kerrigan,
Roberto Gagliano, Arthur W. Murdock,
William T. Green, John R. MacArthur,
Adolf A. Hallon, Jerome B. Schram,
Alfred Hayes, George D. Smith,

DISTRICT 13.

HEADQUARTERS COMPANY A.
Elvin E. List, Harold E. Whitney,
Joseph F. Stein, Fred Wagner Jr.,
Harry Sachs, Roy M. Nicholas,
James V. Willett, Anerd Laren,
Jay Martin, Lewis Moody,
Woolford R. Mills, Patrick O'Carrol, alternate.
Ronald W. Davidson,

DISTRICT 14.

COMPANY E, SUPPLY TRAIN.
W. J. Bannasurer, Allen A. Levy,
Louis Fox, Frank P. Hoff,
Clifford Kennington, Irving Raibe,
Henry H. Quinby, S. O. Denhan,
Harry Friend, Leo H. Kehen,
Manfred Sachs, Sam Borshak,
Eugene H. Norton,

DISTRICT 15.

HEADQUARTERS COMPANY B.
L. S. Morgan, Eugene C. Mason,
E. A. Loiseste, W. P. McConnell,
John D. Austin, Milton V. Swain,
Meleh A. Levy, S. N. Kaufman,
Harry C. Page, L. H. Kaufman,
J. W. Cooper, Henry S. Heibun.
E. H. McNally,

DISTRICT 16.

HEADQUARTERS COMPANY A.
E. L. Cummings, George W. Petrie,
C. W. Ellsworth, B. Sheehan,
Thomas G. Krebs, Fred J. Stevens,
E. S. Kreiling, H. H. Saylor,
W. H. Minehart, J. A. Young.

DISTRICT 17.

AMBULANCE SECTION, COMPANY D.
Jay Beaubaux, Antony Mullanul,
Samuel F. Bay, W. C. Miller,
T. Schubat, Emil S. Sribolin,
E. R. Barlow, E. A. Schumacher,
Harold J. Haas, Harris R. Vail,
L. A. Kelly, W. J. Wilson,
Harold J. Lee, Louis Welsh,
H. C. Leyhe, John S. Zast,

DISTRICT 18.

COMPANY A, MOTOR SECTION.
Harvey E. Piper, R. E. Kortman,
Paul Crissey, H. E. Golden,
E. J. McShane, James J. Gilman,
F. W. Mooney, Edwin R. Mullen,
A. T. Nelson, August Nelson,
Theodore Spisler, L. L. Thiebonult,
J. H. Keaney,

DISTRICT 19.

COMPANY B, MOTOR SECTION.
Patrick J. Malloy, Fred C. Scheen,
John S. Lech, Milton G. Frederickson,
Enreen A. Painter,
Herman W. Anderson, William Cogswell,
Frank Kreiger, William R. Gill,
Louis H. Stern, Frank Rafferty,
Walter S. Houston, John H. Roberts,
Herbert E. Stanley, John Carlson,
Henry J. Becher, Roy A. Bahn, alternate,
Sam Gregor,
Edward Nestman, Alvin C. Anderson, alternate,
Kadser Struch,

DISTRICT 20.

COMPANY C, HORSE SECTION.
E. Anchonson, Alex. G. Jensen,
M. H. Anoterson, John Mekelek,
Gust Biamontis, R. J. Oliver,
M. P. Bumaty, C. Pritchard,
Edward Berryman, A. J. Pettello,
Paul W. Brann, Edward Pembush,
John W. Each, G. W. Snyder,
John J. Fleming, William Shepherd.
J. Gedncavick,

DISTRICT 21.

COMPANY D, MOTOR SECTION.
R. K. Urnans, S. Pottino,
Harry A. Robinson, J. K. Donnegan,
W. E. Quinn, W. E. Febleeck,
John J. Curley, J. F. Febleeck,
R. W. Flynn, W. H. Matthews,
W. H. Bergfield, A. E. Surzson,
—— Shorer, Claire Brown,
J. H. Wretsma, D. Cunningham,
E. E. Laughlin, Zarret Leta.
E. H. Loppe,

DISTRICT 22.

COMPANY A, FIELD HOSPITAL.
Paul Messer, Joseph Masley.
P. E. Hefron, Hans P. Hasenmeen,
W. M. Purdy, Frank L. Fifelski,
Samuel Mafesan, Charles R. Burnson,
Michael Ocrepka, Michael Amone,
Elias Frankel, Ray L. Alcorn,
George D. Doty, Everett Graham,
Joseph Sunouavich, William Ambuul Jr.
M. Kosmascan,

DISTRICT 28.

343D INFANTRY, COMPANY D.
N. E. Silverman, Marion J. McQuiston.
Sidney Keclik, James F. Trainor.
R. Kowaleski, William R. Knight.
Louis Jacobson, William J. DeRoy.
Joseph E. Fink, William Caravasson.
F. G. Vinkler, Richard C. Klein.
Morris Meyer, Martin J. Flanagan.
M. Kasperson, Thomas L. Chadwick.
John A. Kornak, Francis N. Ward.
Carl J. Carlson, Michael J. King.
Karl Kata, William J. Walsh.
Louis Bacci Jr.

DISTRICT 33.

343D INFANTRY, CO. H.
Raymond H. Tiffany, LeRoy B. Neity.
William J. Hennessy, Frank M. Braught.
Joseph H. Journey, George Mase.
Frank J. Kubat, Jacob C. Lux.
James C. Lanem, Frank W. Rogers.
Martin Waldo.

DISTRICT 45.

344TH INFANTRY, CO. C.
John Gleron, William Hagen.
P. E. Cronin, Daniel Broderick.
Frank Michalec, John J. Norton.
P. J. Condy, Edward Bartel.
Joseph Wagner, Joseph Jantusek.
James Rachac.

DISTRICT 71.

332D FIELD ART'Y., HEADQUARTERS CO.
Iver C. Johnson, S. B. Hazzard.
George C. Kaiser, Raymond G. Kelly.
Herman Canenzind, C. L. Garner.
Herman A. Urquhart, L. T. Anderson.
Herman J. Touer, Walter Fustleman.

DISTRICT 72.

332D FIELD ARTILLERY, CO. A.
Albert Undefstein, Arthur W. Peterson.
John J. O'Brien, Everett F. Holmes.
Axel T. Swanson, Dr. L. H. Hogan.
Daniel A. Peterson, James J. Jensen.
Joseph Markus, Frank W. Lane.
Thomas J. O'Hearn.

COOK COUNTY—DISTRICT 8.

HARVEY, ILL.
Earl Hurlander, Harry Butt.
Roscoe Gibbard, Walter A. Dewitt.
Raymond J. Stewart, Clarence J. Hell.
Raymond A. Kiken, Gustav Carlson.
Orrieson H. Wood, Walter J. Kant.
Frank S. Whitney, Arvid Lundquist.
Alfred Haines, Sebastian A. Kilch.
Clarence D. Andrews, Max Detamore.

LAKE COUNTY—DISTRICT 1.

William Cretzk, John Schaffer,
Alan Dyer Flynn, Walker C. Flynn,
Earl Richardson, William H. Morris,
Anscairne Powers, Lyle Broughton,
Charles M. Bernard, Harvey Zimme,
Oliver Lagerholm, Lewis W. Bochelmann,
Eggert Carlson, Frederick A. Chancrey,
Elmer J. McLaughlin, Oscar Jelling.

LAKE COUNTY—DISTRICT 2.

Ray T. Heimkamp, Warren G. Sims,
Minard Hulse, Max Miller,
Leo Smith, John Jarmina,
Walter B. Hutton, Edmund J. Grady,
Herbert J. McNeasy, Walter Vandemark,
Ryland D. Miller, Oscar Ortquist,
Peter J. Cooke, Thomas Merchant.
Allen Palmer,

LEAVING TODAY

Chicago's second consignment of selected men for the new national army, comprising about one-fifth of the first 5 per cent, will leave for Camp Grant, at Rockford, today. The men who have designated to go include the following:

DISTRICT 1.

Edward Wojack, Otto Charles Raffel,
Albert Raymond Phillips, Russell B. Ayers,
Carlo Cardini,
Harry M. Schaeffer, William H. White,
Cyriel De Muyt, Petros Stefanakos.

DISTRICT 9.

George Beuts, Jacob Korands,
Samuel Cisatal, Frank Liccoarolli,
Frank B. Cavanaugh, Frank D. McCanna,
Gustave A. Dorselson, Frank O'Brien,
Frank C. Eichbaum, Edward Wilson,
Rudolph P. Jacobs, William J. Walsh.
Frank Korands,

DISTRICT 27.

Anton Srejkovsky, Joseph Bilek,
Thomas F. Siad, John L. Chodora,
Charles F. Sebeck, Frank Matejka,
Charles Moureeck, Frank Hornat,
John P. Stefek, John Fort,
William G. Cisar, Jerry J. Kliseh,
Adolph Hroch, Martin Zajicek,
Robert Stary, Edward Kanter,
Roger F. Maresh, ALTERNATES:
William J. Friedl, Rudolph Lukoesiek,
Frank J. Petrzelka, John Mourek,
Charles Svoboda, Ignats Zyblut,
Anton J. Vavrik,

DISTRICT 37.

Boleslaw Andrakn, Leopold Lapinski,
Adam Biemarz, Otto Litzan,
Carl Bode, Bruno Mix,
Leopold Baranowski, Stanley N. Pawelko.
John Bufurn, Antos F. Przeorski,
Vincent Cetner, Thomas Konowski,
George M. Czekala, Benjamin Saech,
Joseph H. Grabarski, William Sajdak,
John Gruslinski, William Shambe.
Clarence Getzien, Alexander Schweda,
Felix Bintzke, Frank Wojtas,
Stanley Holeninn, Paul Zmudzinski.
Edward Karoph,

DISTRICT 40.

William Anconi, Tony Spiras.
H. D. Davis, Thomas Tallagher.
Alfred Hempel, Edward Ticky.
Charles Kuhn, William J. Wirth,
Royal Martin, J. F. Ward.
John Freber,

DISTRICT 43.

Sabino Ancona, Joseph R. Martuccio,
Sam Armando, Frank Maschio,
Michael E. Braffia, Pasquale Petitti,
George Benedetto, Albert Reynolds,
Joseph Fanelli, Panagiotis Retzinas,
Geo. Georgeopoulous, Peter J. Springola,
John J. King, Frank Salerno,
Max Lewis, Arthur D. Smith.
Fred Marinelli,

DISTRICT 46.

Marco Adregno, Horace J. McDonald,
Pasquale F. Boetto, James J. McKeever,
Leon Braus, Mike Fredl,
Willard Brooks, Walter G. Rodiger,
O. H. Burgermeister, William J. Ryan,
Richard L. Cohen, Ellis C. Williams,
Chester C. Curry, Albert L. Weixel,
Richard Allen Davis, Raymond Waite,
Albert M. Gebel, Raymond J. Wiemold,
Allen B. McElwain, Benjamin N. Jones.

DISTRICT 49.

Ellis Albert Lindwall, Tony Sawias,
Fred Schmidt, Walter Schwertfeger,
Sam Costa, John Ferry,
Michael Farrell, William J. Eitel,
William Summet, Henry L. W. Eggert,
Guido Boldisi, Mathias B. Westrich,
Henry Wegner, Richard H. C. Sommer,
John W. Westrich, Francis M. Bauler,
Stuben Charles Hezel, Fred P. Paul,
Michael O'Malley,

DISTRICT 51.

Arthur Anderson, Edwin L. Petrie,
George Bondy, Paul J. Pederson,
John W. Craddock, Howard F. Quigley,
Thomas Craddock, Theodore M. Raymond,
Carl Doscher, Charles Schrvede,
George Ederle, Paul L. Thoren,
Charles W. Fawkner, Robert E. Wiley,
Arthur Jacobs, Harold Wyatt,
Louis Mayer, Christ Gantner.
F. C. Norlin,

DISTRICT 52.

William Becker, Irik J. Erickson,
Mathew Haber, Joe Sebetti,
William F. Engan, Robert Bommel,
Fred A. Prill, William P. Wenzel,
Arthur G. Rueckert, Ferdinand Gruenes,
Charles Ullman, John Michels,
Curt A. A. Weber, Royal Cook,
Henry Wismuller, Stephen A. Schleiter.
Peter J. Klassen,

DISTRICT 55.

Albert R. Foster, Joe Palmer,
F. A. Grobsmeyer, Frank L. Ryan,
Irving G. Jackson, William C. Schimer,
F. J. P. Kirschner, C. B. Stanley,
Frae A. Law, E. S. Townsend.
R. H. Merrill,

DISTRICT 67.

Edward A. Bonner, George Polacek,
Joseph E. Bell, Samuel Pfeller,
Thomas Cepican, John M. Powers,
George Cunningham, Thaddeus S. Fiorzynski,
Charles Cameron,
Joseph C. Dycnak, Frank B. Franek,
M. G. Eger, August L. Rogala,
George J. Gill, Harry G. Reece,
Joseph A. Hecht, Frank [illegible],
George Heft, Joseph Sub[illegible],
August H. Huntscha, Charles H. Schultz,
James Hynelk, Frank W. Stack,
Edwin W. Jutzi, Alexander Steele,
William Karnold, Joseph Silha,
Fred O. Lindsay, Patrick Stapleton.
Edward W. Murphy,

DISTRICT 73.

H. W. Barrett, Charles Feunstein,
Joseph Bremken, George M. Rooney,
Mathew Bruck, William Rosaka,
Thomas A. Devens, David G. Reidy,
Peter Fey, Henry Tuber,
Lowell Farrington, John B. Thompson,
Willard B. Godley, George Volakakis.

DISTRICT 79.

Thomas Cordes, Joseph Schutter,
William C. Anderson, Arthur S. Moe,
Arthur M. Quinlish, John R. Houghtelling,
Arthur F. Johnson, William L. Buckley,
Frank Marienkowski, Arthur S. Dahlberg,
Joseph J. Newlove, John A. Carlson,
Stanley B. Norris, Thuron Udell,
Le Roy Johnson, Daniel Finley,
Hugo C. Swanson, Clyde W. Edmanson.
Leroy Stracke, Alternates.
Vincent Kanimiercsah, Charles A. Richards,
Lincoln G. Lott, Edward Larsen.
Frank H. Jensen,

DISTRICT 82.

Abraham Sobel, Henry H. Hatcher,
W. F. Gilbert, El G. Cohn,
Ernest E. Rose, Joseph H. Hester,
Samuel J. Simon, Louis B. Harris,
Edward P. Willey, D. S. O'Regan,
James J. Melichar, Charles J. Miller,
William Derzmach, Thomas D. O'Connor.

DISTRICT 86.

J. W. Hamilton, Daniel J. McNamara,
G. W. Trackas, Lawrence McNamara,
Joseph A. Gellen, M. A. Morrison,
E. J. Bowe, J. S. Mason,
Bernard E. Woodman, James T. Flynn.
Lee M. Thurston,

Dance Music That Makes You Kick Back the Rugs

"Johnnie get your hair cut, hair cut, hair cut,
Johnnie get your hair cut, pom-pa-dour"

The composer of the quick-step that seems to *say* those words never heard of the one-step and neither did the writer of "Listen to the Mocking Bird." But they have been arranged into a corking one-step in the

National Medley—One Step
Columbia Record A5975, $1.25

It rings in six other "befoh de wah" tune-gems, winding up with "Dixie," played with a dash that would make a Vermonter give a Rebel Yell. Prince's Band (under the supervision of G. Hepburn Wilson) renders this music in a way to set the gouty and the rheumatic ringing the doorbells of dancing masters. A two-part record.

Night Time in Little Italy—Fox Trot
Columbia Record A2282, 75c.

There's something about the roll and staccato beat of a drum that stirs every human and sets the feet into rhythmic involuntary motion.

With just a piano to help, "Night Time in Little Italy" pours a cascade of meter into a room and gives the weariest trotter a second-wind of energy. "Hezekiah" on the reverse side is a splendid one-step.

Memories—Waltz *Columbia Record A5974, $1.25*

"Memories" is a new waltz and a good one. Most pleasant memories seem to move through our thoughts in the soft, stately tempo of the waltz, and the waltz itself is an awakener of memories. On the reverse side is a beautiful orchestral playing of a tuneful waltz, "Hawaiian Nights."

Add to these George Cohan's "You're a Grand Old Flag" One-Step, the "Mele Hula" Fox-Trot by the favorite Jockers Brothers, the "Cold Turkey One-Step" by Rector's Orchestra and "Indiana" One-Step by the Dixieland Jazz Band—and you have records the Columbia dealer likes to be asked to play. It is the one way he can be sure of their being appreciated. Do not hesitate to ask him to play these records for you the next time you are near his place.

New Columbia Records on sale the 20th of every month

Columbia
GRAFONOLAS *and* DOUBLE-DISC Records

WHEN IS SOLDIER NOT A SOLDIER? CO. C'LL TELL YOU

Seventy-eight members of tentative Company C, Eleventh infantry, discovered on Tuesday night, when they were in sight of the train which took the regiment to Springfield, that they weren't soldiers after all, at least not yet.

The regiment was recruited to one full company above peace strength, according to Adjt. Gen. Dickson, in command of the Ninth, Tenth, and Eleventh regiments, so a short time before the train left there was a conference between Gen. Dickson and Col. James E. Stuart, commanding the Eleventh, and it was decided to drop one company. Company C was the unlucky one.

After the march up Michigan avenue behind two bands, the company was dismissed to return to their homes. If they are needed later they will be called, Gen. Dickson said.

Some members who had given up rooming places when they expected to go to Springfield, as well as leaving their work, found it a problem to find means to eat yesterday, after they had spent the night as best they could. They are still enlisted man and will be subject to call at any time if men are needed to fill the regiment while it is in training at Springfield.

Trooper Killed by Auto Truck.

Pattsville, Pa., Sept. 5.—Bernard J. Meade, corporal in Company C, engineers, of this city, was crushed to death under an automobile truck at Augusta, Ga., today.

HOUSTON TROOPS GET THEIR FIRST PAYDAY; HOOPLA!

[BY A STAFF CORRESPONDENT.]

Camp Logan, Houston, Tex., Sept. 5.—[Special.]—This was the biggest day in the encampment so far as the men are concerned. It was pay day and most of the company commanders distributed over $4,000 among their men. This was the first pay they have received since they were called out by the president on July 25. It was also the first pay they have received under the new system under which the privates get $33.

The town of Houston is black with soldiers. One captain explained the presence of the men in town by saying "money burned a hole in a soldier's pocket."

The first court martial was held yesterday and the report of the court's findings came out today. A sergeant of the motor truck company of the regular army stationed here refused to obey the commands of his superior. The court reduced him to the ranks and he has to give up two-thirds of two months' pay.

Negligent Father in Jail.

Frank Briquelet of 6157 Broadway was sent to the bridewell for a year yesterday for failing to provide for his child by his first wife. Mrs. Briquelet, who lives at 4451 Prairie avenue, told the court her husband has a second wife living in Canada.

"I always serve Gulden's when they ask for Mustard," says the waiter. "It never fails to please."

GULDEN'S READY TO USE **MUSTARD**

In hotels, clubs and dining cars, as well as at home, Gulden's is the favorite mustard. Naturally pure.

At Grocers and Delicatessens.

An American Standard Popular Since 1857

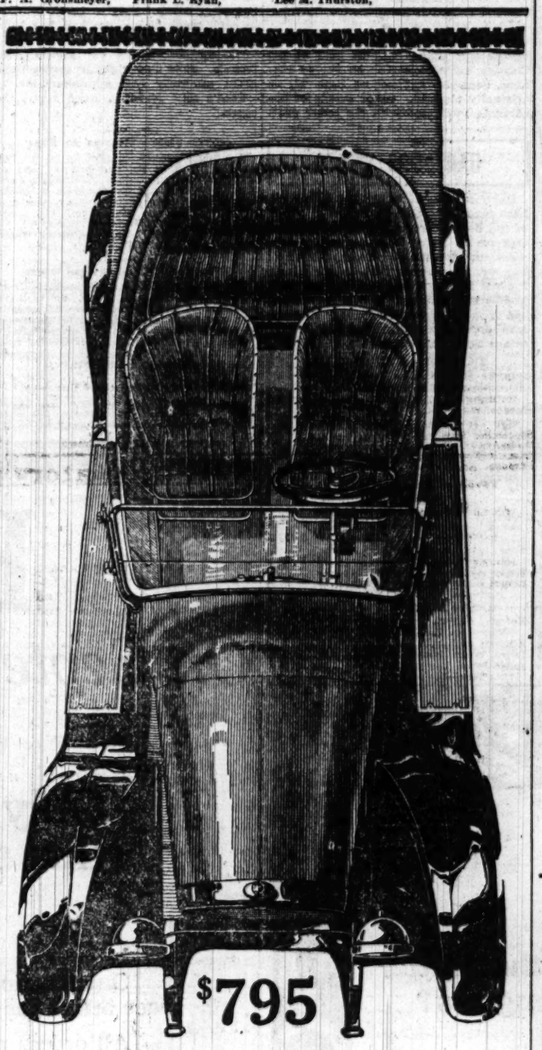

$795

f. o. b. Toledo—Subject to change without notice

Overland
TRADE MARK REG.

Country Club

Front seats are adjustable forward or back to suit the driver's reach. It's the only low-priced economical smart sport model. It's a beauty—and mechanically proven.

Willys-Overland, Inc., Toledo, Ohio
Chicago Salesrooms: 2419 Michigan Ave.
Phone Calumet 5500

4527 Broadway.
4701 W. Madison St.
132 Marion St., Oak Park.
3739 W. North Ave.
11242 Michigan Ave.
7512 Saginaw Ave.

"The Autocar Motor Truck"
Manufactured by
THE AUTOCAR COMPANY
(ESTABLISHED 1897)
ARDMORE, PA.

is used in every line of industry by over 5000 business concerns

Write for catalog and list of Sales & Service Stations

THE BOY WHO PEGGED SHOES

Besides pegging his usual quota of shoes each day, W. L. Douglas was obliged to gather fuel to keep the fires going

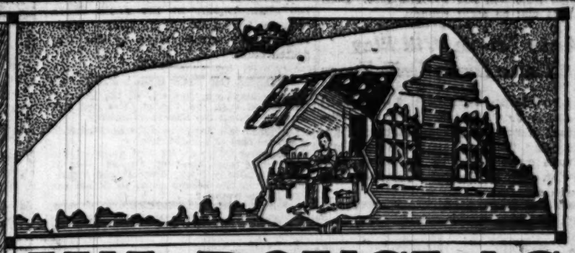

W. L. DOUGLAS

"THE SHOE THAT HOLDS ITS SHAPE"

$3.00 $3.50 $4.00 $4.50 $5.00 $6.00 $7.00 $8.00

You can Save Money by Wearing W. L. Douglas Shoes. The Best Known Shoes in the World.

W. L. Douglas name and the retail price is stamped on the bottom of every pair of shoes at the factory. The value is guaranteed and the wearer protected against high prices for inferior shoes. The retail prices are the same everywhere. They cost no more in San Francisco than they do in New York. They are always worth the price paid for them.

The quality of W. L. Douglas product is guaranteed by more than 40 years experience in making fine shoes. The smart styles are the leaders in the fashion centres of America. They are made in a well-equipped factory at Brockton, Mass., by the highest paid, skilled shoe makers, under the direction and supervision of experienced men, all working with an honest determination to make the best shoes for the price that money can buy.

BOYS SHOES
Best in the World
$2.00 $2.50 $3.00

For sale by over 9000 shoe dealers and 105 W. L. Douglas stores in the large cities. If not convenient to call at W. L. Douglas store, ask your local dealer for W. L. Douglas shoes. If he cannot supply you, take no other make.

Write for booklet, showing how to order shoes by mail, postage free.

W. L. Douglas President W. L. Douglas Shoe Co., 310 Spark St., Brockton, Mass.

BEWARE OF FRAUD
None genuine unless W. L. Douglas name and the retail price is stamped on the bottom
TAKE NO SUBSTITUTE

W. L. DOUGLAS STORES IN CHICAGO:

MEN'S STORES { 19 SO. DEARBORN ST. (bet. Madison and Monroe) / 135 WEST MADISON STREET
MEN'S AND WOMEN'S STORES { 608 WEST NORTH AVE. / 1265 MILWAUKEE AVE.

ILLINOIS.

Men
ecess
modern business demand
xperience—a long road—
es. Present conditions
schools can give.
ur courses in
ness Law
eral Economics
ness English
ce Instruction.
HONORS
ip in the American Institute
Walton trained. Five who
ed in order of merit. Three
our student, headed the list.
llinois C. P. A. examinations.
raining could be offered.
rite for bulletin.
Peoples Gas Building

CHOOL
RCE
icago School
Accountancy
the opening of the following
Wednesday evening, Sept. 19th
of Accountancy.....1 year
course in Accountancy.....2 years
Business Men.....2½ years
Administration and Organiz.....2 years
unting and System Bldg.....1 year
al C. P. A. Course.....2 years
BULLETIN gives complete outline
courses, dates, hours, etc. Ask
in A.
SCHOOL OF ACCOUNTANCY
alle St., Chicago Central 6780

SEND
UR BOY
THE YMCA SCHOOL
him in Chicago, under home in-
, and send him to this school
mphasizes Character Building and
e boys physically.
ollowing Day Schools provide all
vantages of a private school.
achers, individual attention, gym-
and swimming pool. Emphasis
racter building.
GRAMMAR SCHOOL
and 8th Grades—for boys who
ot been making satisfactory prog-
school, and specially those whose
e prefer a private school.
HIGH SCHOOL
de in 3 years. Credits recognized.
e for College, University or for
in Law, Medicine, Dentistry,
cy, Engineering, Accountancy, etc.
BUSINESS SCHOOL
d to give complete business train-
prepares for positions as soon as
hool in Chicago. Free service of
yment Department.
ER ADVANTAGES
tudents: Free use of large "gym"
imming pool. Expert directors
rs. Also all other Y. M. C. A.
ership privileges included with tui-
Rates low.
School Now Open
.C.A. 1621 Division St.
19 S. La Salle St.

NSTITUTE OF CHICAGO
T SCHOOL Drawing Painting Illustration
e, Sculpture and Architecture
[illegible] and school. The largest and most
y equipped School of Art in America
ighth year begins October 1st, 1917.
or illustrated catalog address
INSTITUTE, T. J. KEANE, Dean
Michigan Blvd. at Adams St., Chicago

SICAL EDUCATION
ted—for Women. Est. 1903
Normal Course prepares young women
al Directors, Playground Supervisors,
Teachers and Swimming Instructors.
ulty. Military Tactics. Well supervised
Our graduates are accepted in schools
d universities throughout the country.
of accredited high schools admitted
amination.
all term opens September 25th.
address Director, Dr. Miss McEstaver,
e Principal, Laura Orvis Parsons
HICAGO NORMAL SCHOOL
OF PHYSICAL EDUCATION
30 So. Wabash Ave., Chicago, Ill.

UDY MEDICINE AT NIGHT
ER MEDICAL COLLEGE
ed). Offers an excellent training to
and women in medicine. Opportuni-
n expenses while in attendance. Fine
atory and clinical facilities. Methods
r quarter-century results. Unusual de-
doctors to serve the government. Ac-
Chicago Board of Education for pre-
redits.
PREPARATORY DEPARTMENT
school subjects will prepare those lack-
entrance requirements. Twenty-fifth se-
n begins September 19. For free cata-
ess JOHN D. MacKELLAR, M. D., Sec.
th Elizabeth St., Chicago.

dergarten Training
zzi-Froebel Training School
ERGARTEN NORMAL SCHOOL
Lake Michigan; 21st year opens Sept. 18.
years. 3 Depts. Kindergarten, 1st
Playground. University Lectures. Ac-
Write Registrar, Box 3, 616-22 So. Mich-
Chicago.

HURST SCH. FOR GIRLS
Small classes. Out-
or life. Best Music. Red Cross
urses. Certificate to college with-
t examination. Apply for catalog
Chicago Office: 1515 Masonic Tem-
e (Phone Central 6648).

SHORTHAND AND TYPEWRITING
RETT INSTITUTE
Monroe Near State

Other Educational Ads
See Page 12.

CHARLEY WHITE BARELY AVOIDS KAYO IN BOUT

Helpless in Second, but Tillman Blows in Crisis.

BY JAMES CAROLYN.

Philadelphia, Pa., Sept. 5.—[Special.]—Charley White, Chicago's entry for lightweight honors, had a close call from a knockout in his six round engagement at Shibe park tonight. Overanxiety to finish his man in the second round, on the part of Johnny Tillman of Minneapolis, enable White to go the limit. Tillman lost his opportunity in this session and despite his efforts in the remaining rounds he was unable to land anything resembling a knockout punch. It was Tillman's fight.

The bout was one of the most thrilling staged here in a long time and was marked with brilliant rallies, free hitting and little clinching.

Right Almost Puts Out White.

Tillman and White had just finished a sharp rally in the center of the ring in the second round, when Tillman suddenly thrust forth his left and, keeping the glove in White's face, whipped over a long right which caught the Chicagoan on the jaw. White reeled, but clinched vigorously. When Tillman shook him off, White was standing helplessly near the ropes. Johnny sent home three rights to the head, but they were wild and White managed to clinch until the round was over. White's head work saved him.

White did not regain his form until the fourth round. From that point to the finish he battled well. His best round was the fifth, when he rallied and tried to put away the willing Tillman to offset the big handicap against him.

Charley's Left Lacks Steam.

Once White caught Tillman on the chin with a left hook which seemed good enough to make Johnny hit the floor, but evidently the force was not behind the punch, as Tillman came right back for more. A left hook to the nose in this round brought blood from Tillman's nose. This was the only blood shed.

White came back strong in the sixth and went after Tillman for nothing less than a knockout. He bored in, alternating short punches to the body with right crosses to the head. He was overanxious and wild and most of his blows went harmlessly over Tillman's head.

Tillman had the advantage in weight and reach. At 3 o'clock white scaled 136 pounds and Tillman 137½. When the boys entered the ring Tillman carried close to 141 and White 137.

Winner of Racine Windup to Box Frankie Callahan

The winner of the Maurice Flynn-Sailor Freedman match scheduled for tomorrow night in Racine will get a chance at Frankie Callahan. Promoter Wagner, who originally had Callahan and Welling matched, has Callahan under contract and will fulfill it with the winner of tomorrow's bout. Flynn is a naval training station boxing instructor.

In the semi-windup Charley Scully will meet Freddie Andrews. Joe O'Brien will meet Young Pinkey in the opener.

Harry Forbes Books Bouts for Aurora Show Sept. 17

Harry Forbes has been appointed matchmaker of Jack Sager's boxing club near Aurora. The first card staged by the former bantam champion will be held Sept. 17, when a double windup will be offered. Clint Flynn or Rabbit Hedlin will meet Sailor Freeman and Mike Eulo will box Frankie Izzo. Both bouts will be eight rounds.

Army Eleven Will Play Notre Dame Grid Team

Notre Dame, Ind., Sept. 5.—[Special.]—Coach J. C. Harper received a telegram this morning from West Point authorities that the annual Army-Notre Dame game would be played at West Point, Nov. 3. The game previously had been canceled.

DEFENDS TITLE

Robert Cannefax Opposes Veteran Alfredo De Oro in Three Cushion Match at St. Louis.

SHOTS ON THE LINKS by JOE DAVIS

GRANDFATHERS associated with clubs in the Chicago District Golf association will compete in the annual tournament of the Flossmoor Country club today. The event was originated several years ago by A. J. Mason of Flossmoor.

* *

Robert Bensinger, formerly of Exeter, won the championship of the Lake Shore club, defeating Robert Markwell, formerly of Exeter and Yale, 5 and 4, in the thirty-six hole final on Monday. Markwell is a former western interscholastic champion and carried Ned Sawyer to the forty-second hole in the western amateur championship. In the morning round Bensinger had a card of 75, Markwell taking one more. In the afternoon Bensinger had 77 and his opponent 79.

* *

Golfers of the Central Manufacturing district will hold a one day tournament at the Ravisloe Country club today.

* *

Playing with Bob MacDonald, Jimmy Simpson of Milwaukee, and Joe Roseman on Sunday, Jock Hutchinson of Glen View set a record of 36—33—69 for the Westmoreland course, over which the western open championship will be played next week. A few days before this Hutchinson scored a 70. Judging by these marks the score which wins the western title will be remarkably low.

* *

The Knights of Columbus will stage a council championship at Harlem Sunday. Each team will consist of four players. The prize for low gross will be a cup donated by Carroll council, the team getting low net receiving a maniature.

* *

Glen View will stage its annual "Twa Days" tournament on Sept. 14 and 15, the prize list containing the usual number of unpronounceable Scotch names, ranging from the Auchtermuchty to the Ghillie trophy.

* *

The Chicago Dental Golf club will hold its next tournament at Olympia fields Sept. 19.

ARMY HORSES FEATURE SHOW

Kankakee, Ill., Sept. 5.—[Special.]—With military horses suitable for officers' mounts featuring the third day of the interstate fair horse show, the Chicago horse, Greycloud, owned by H. Rasmussen of the First regiment armory, won second. The first prize went to Ball Bros.' entry, My Dream, from Versailles, Ky. In the combination class Chicago horses won several prizes, F. M. Kattenstrath's Columbian Chief and Gen. Pershing getting second and third in the walk, trot, and canter division, which was won by G. S. Parson's chestnut gelding, Dink Stover, which won the championship at the South Shore club in June. E. H. Shoutair of Chicago got a white ribbon in the five gaited class.

***NOTES OF THE SEMI-PROS.**

Tubby Jamieson, formerly of the Romeos, has signed with the Garden Citys and will perform against the Ragens on Sunday.

Outfielder Bill Harley is in the hospital with a serious case of appendicitis.

Hammond will play its first game of the year away from home on Sunday when it plays at Albany Park, Kimball and Wilson avenues, in the second game to decide the City league pennant.

DE ORO DEFEATS CUE CHAMPION IN FIRST BLOCK

Cuban Takes the Lead in Match for Cushion Title in St. Louis, 50-30.

St. Louis, Mo., Sept. 5.—[Special.]—Playing in excellent form and materially assisted by the breaks, Alfredo De Oro of New York tonight ran away from Champion Robert L. Cannefax of St. Louis in the first block of fifty of the 150 points championship match. The score was 50 to 30, with the Cuban clipping off his string in forty-seven innings.

De Oro's high run was eight, made in the seventh inning, while Cannefax's best consecutive count was four, made in the thirty-fifth frame.

It was simply not on the books for De Oro to be beaten. He profited by four plain scratches, which not only added to his string but at the same time had a depressing effect upon Cannefax. In the forty-sixth inning Cannefax made three and De Oro one. They repeated this performance in the following inning, which ended the match. Score:

CANNEFAX—0 0 0 0 0 1 0 0 0 0 0 1 1 2 3 0 0 0 3 3 0 0 0 0 0 1 0 0 0 0 0 0 1 4 0 3 0 0 0 0 0 0 1 0 3 3—30.

DE ORO—1 0 3 0 0 0 8 1 0 0 0 2 0 2 1 0 0 3 0 3 0 1 2 1 0 0 0 0 1 5 0 1 1 1 1 0 0 0 3 0 2 4 0 1 0 1 1—50.

CO. L OF SEVENTH WINS 11-6 GAME

Company L of the Seventh infantry took the measure of the Company K nine of Col. Moriarty's soldiers in a battle at Ogden park yesterday, 11 to 6. Mosher for the winners had the rival Sammies stopped until his team ran up a big lead. He allowed nine hits, while his side soaked Grothman for an even dozen. Mosher also contributed a three bagger to the hit total. The losers got four of their runs in the eighth after Company K had ten to its credit. Score:

Co. K.	R	H	P	A	Co. L.	R	H	P	A
Bieck, rf.	1	1	1	0	Kane, lf.	2	2	1	0
O'Toole, 3b.	2	1	0	2	Field'g, cf.	2	0	0	0
Minken, 1b.	0	1	8	0	McCud'n, ss	2	1	4	4
R. Fox, ss.	1	2	5	0	Gorman, rf	2	2	0	1
Keating, c.	1	2	6	0	Mulk'in, 1b	1	1	11	0
McGarry 2b	0	0	0	3	Riehl, 3b.	1	2	3	4
Furlong, lf	1	1	1	0	Sullivan, 2b	1	2	2	2
F. Fox, cf.	0	0	2	0	Henderson c	0	1	5	0
Groth'n, p.	0	0	1	2	Mosher, p.	0	1	1	1
*Miller	0	1	0	0					
Totals	6	9	24	7	Totals	11	12	27	12

*Batted for Keating in ninth.

Co. K.	0	0	0	0	0	1	0	4	1	— 6
Co. L.	0	2	3	0	0	1	4	1	*	—11

Errors—O'Toole, Keating, McGarry, Grothman, 2. Three base hits—Mosher. Struck out—By Grothman, 7; by Mosher, 3. Bases on balls—Mosher, 2.

Tilden Beats Garland in Tennis Exhibitions

Scranton, Pa., Sept. 5.—Several of the touring ranking tennis players of the country appeared in exhibition matches at the patriotic tournament of the Scranton Country club, which opened today. W. T. Tilden of Philadelphia defeated Charles Garland of Pittsburgh, 7-5 and 6-3, while George Voshell of Brooklyn won from Harold Throckmorton, Elizabeth, N. J., 7-5 and 7-5. In the mixed doubles Miss Mary Browne of California and Charles Garland of Pittsburgh won from Mrs. Louise Williams of California and W. T. Tilden, Philadelphia.

Wotell to Play for Perez.

Clem Wotell will play third base for Perez against Americus Saturday at Kedzie avenue and Van Buren street when these clubs, tied for the lead in the Knights of Columbus championship series, meet for the first time.

Exhaust Echoes by SHEPPARD BUTLER

NEW cars produced by new companies are sufficiently common in the automobile world, but the appearance of an entirely new car, bearing a new name, though built at a factory of many years' standing, is something of an event. Rather more than the ordinary amount of interest, therefore, attaches itself to forthcoming announcements of the Nash, to be built at the Kenosha factory where Rambler bicycles used to be made, and where subsequently the Rambler and Jeffery automobiles have been produced.

This latest scion of an illustrious line is to bear the name of C. W. Nash, who took over the Jeffery plant about a year ago and has continued production of the Jeffery type of machine until now. For some inscrutable reason an impressive atmosphere of secrecy has been thrown about the new car, but this much is known: It is, first, quite different in its characteristics from the Jeffery. It has a six cylinder engine, built on the valve-in-head principle, to which Mr. Nash presumably was converted when, as president of the General Motors company, he supervised production of the Buick. The body designs, for the present, will include a four passenger roadster, a sedan and a five passenger touring car, and the open cars will be priced well under $2,000.

The first examples of the Nash will be placed on view in Chicago by the Centaur Motor company either this week or next.

* *

Backstairs gossip in motordom has it that Ralph De Palma's challenge to Louis Chevrolet for next Saturday's match races at the Chicago speedway presages the end of De Palma's "barnstorming" combination with Barney Oldfield and possibly the formation of a new alliance for exhibition purposes with the redoubtable French driver. The rough and ready Oldfield and the urbane De Palma have not always hit it off well together, it is said. Moreover, Chevrolet, himself a veteran, is "coming back" with a vengeance. To his credit thus far this year are the new speedway record set in the 100 mile Chicago race on Labor day, the fastest race ever run on the Cincinnati track, and the distinction of having negotiated both grinds without a single stop. Matches between Chevrolet's Frontenac and De Palma's Packard should be decidedly worth while.

* *

The Touring Club of America's first membership dinner will be held at the Chicago Automobile club on Friday evening, Sept. 14, and not on Sept. 11, as originally planned. Other events of importance interfered with the latter date.

HARTFORD RACES

Hartford, Conn., Sept. 5.—Another six heat race featured the third day's card of the Grand Circuit meeting at Charter Oak park. Peter Chenault and Ridgemark traveled that far before Murphy's bay stallion won the 2:07 trot by taking the last heat by a scant head over David Todd's bay gelding. It was the second win of the afternoon for Tommy Murphy, who drove Oregon Hal to first money in another split heat race, the 2:09 pace.

2:07 TROT—3 IN 5—$2,500.

Peter Chenault, b. s., by Peter the Great-Stella Chenault [Murphy]	1	3	4	1	3	1
Ridgemark, br. g., by Wilask-Elite [Traynor]	2	2	1	2	1	2
M. L. J., b. g., by Red Will-Narcissa [Leonard]	4	1	2	3	2	ro
Harrods Creek, ch. c. [Engleman]	3	5	3	4	4	ro

Donna Clay and Allie Ashbrook started.

Time—2:08¾; 2:07½; 2:08¾; 2:08¼; 2:09¾; 2:11½.

2:09 PACE—3 IN 5—$1,200.

Oregon Hal, b. s., by Hal B.-Brown Lace [Murphy]	1	3	1	1
Abbe Bond, b. m., by The Abbé, [Snow]	2	1	3	2
Birdie Alcyo, b. m. [Small]	3	2	4	3
Robert Gatewood, b. c. [Geers]	4	4	2	4

Time—2:08½; 2:11¾; 2:09¾; 2:09½.

2:10 TROT—2 IN 5—$1,500.

Koroni, ch. g., by Kayalli-Rusalka [Brusie]	1	1	1
Empress of Russia, ch. m. [Murray]	2	2	2
Libya, br. m. [Goode]	3	3	3
Judge Jones, b. g. [Geers]	4	4	ds

Time—2:10¾; 2:18½; 2:11¼.

WOULD YOU FANS RECOGNIZE THIS AS A BALL GAME?

French Reporter 'Covers' Contest for the 'Army Tribune' in Paris.

(From the Army Edition of "The Chicago Tribune" Published in Paris.)

A French reporter "covered" an American ball game the other day and turned his story into a Y. M. C. A. secretary. Here's a translation of the story:

"The kind invitation which the Americans gave was accepted by a great number of townspeople, and the field where the baseball match was played was surrounded by a large band of interested spectators.

Flies at "Prodigious Heights."

"The soldiers and sailors of the quartermaster corps rivaled each other in their enthusiasm and cleverness. Every one admired their supple play and with what force our guests [their hands protected by large leather gloves] threw and caught the balls, while others sent the balls to prodigious heights by means of the round heavy bats ably handled.

"The game is played on a square and by two rival camps. In an angle of this is the player armed with the bat and backed up by a colleague masked and gloved. They represent one of the camps.

French Definition of Baseball.

"At the center and at each of the three other angles are the players of the adversary camp. The one in the center throws the ball to the points held by the other camp trying to touch the bar in each place before the ball has been picked up and has made the same trip.

"Many thanks to our guests and friends. It is only right to praise their great affability and administration."

That's all. Never a word about the score.

North Shore Eleven to Play.

The North Shores, runners up in the Chicago Independent Football league, have reorganized for the season. Although Uncle Sam has greatly crippled the team by taking nine of the eleven last year stars, they will strive to form one of the best 140 pound teams that will be seen in action on the prairies this fall. Teams desiring games phone Lake View 6061.

Former Ball Magnate Dies.

Memphis, Tenn., Sept. 5.—[Special.]—Frank P. Coleman, for eight years, up to 1914, president of the Memphis Baseball association and prominent in local sporting circles, died at his home here this morning after a lingering illness. Mr. Coleman was 65 years old. He leaves a widow and two brothers. He will be buried in Nashville.

Few Municipal Golf Courses.

It is estimated there are only sixty municipal golf courses in this country. They are located in cities having more than 25,000 population.

Woods and Waters by Larry St. John

YE ANGLERS' NEWS.

THE stream fishermen still have a little the better of the "lakers," although nearby lake fishing is somewhat better than it was a week or ten days ago. Several good strings of bass and pickerel were caught last week end in the Fox lake region. According to our reports Pistakee, Fox, Marie, Long, and Taylors are producing best in that district.

The southern Wisconsin lakes are not up to their usual standard, but a week or so more of these cool evenings will put them in fine condition, and some whoppin' big strings will be taken soon is our prediction. Stream fishing is very good, and unless exceptionally heavy rains sprinkle in the parade it ought to continue for some time to come.

* *

Even the little ol' Fox, thirty miles or so out of town, has rewarded both bait and fly fishermen with some good fish. Bill Jamison, Charles Potter, and Guy Ames landed a big string of small mouths on the Fox last Sunday and good fishing is reported from Cary down to Batavia.

Herb Daniels and ye ed took a two days' float down the St. Joe and got plenty of small mouths and a whole basket of rock bass on flies. Most of the small mouths were what we considered too small to keep, but we had a lot of fun getting them and brought home a nice mess of fish besides. The Tippecanoe and the Kankakee are reported to be good while the upper Mississippi is still giving some wonderful fly fishing.

* *

R. R. Raul got eleven nice bass at Lake Marie Monday—all on pork chunk.

* *

C. W. Root reports bass and muskie fishing to be very good in the lakes at Winchester, Wis., particularly Deer lake.

* *

Pike fishing is reported good at Lake Noquebay, near Ellis Junction, Wis. J. J. Sullivan, Ed Besch, and Charles Shores were among those who made good catches at Pistakee lake over Labor day.

* *

Fred Kuessel is enjoying the good fly fishing at Prescott, Wis., which is at the junction of the St. Croix and Mississippi rivers.

* *

H. R. Gerber has been getting some good muskie fishing at Star lake, Wis.

* *

Mr. and Mrs. Rodney Hetfield and Mr. and Mrs. Dave Linder have just returned from a canoe trip down the Flambeau river and report the fishing fair to middling. Mrs. Hetfield got the biggest muskie and Mrs. Linder the biggest bass—the men folks of the party have nothing to say.

Call Off Horse Racing at Michigan State Fair

Detroit, Mich., Sept. 5.—Running races will not be held at the Michigan State fair, which is being held here. Inability to obtain box cars to transport the horses to Detroit was the official reason given for failure of promoters to put on the races. It was thought locally that strict enforcement of Michigan's anti-betting laws may have had something to do with the cancellation of the meet.

SOCCER ELEVENS PAIRED OFF FOR OPENING GAMES

Secretary of League Announces Chart for the First Round.

Secretary Kramer yesterday announced the schedule for the opening round in the annual competition of the Chicago and District Association Football league.

Harvey, which won the second division championship, has gone into the first division, taking the place of the Corinthians, and Lincoln Park has also been promoted. The McDuffs and Campbell Rovers have combined as the Scottish Americans. The schedule is as follows:

First division—Scottish Americans at Harvey; Joliet at Pullman; Lincoln Park and Swedish Americans at Winnemac and Robey; Bricklayers and Slavia at Forty-sixth and Kedzie.

Second division—Washington Park at Cechie; St. Georges at Columbia; Fram at Bricklayers II.; Calumet Park at Lake Forest.

Third division—Olympia at Chicago Hungarians; Atlas at Palmer Park; Swedish Americans II. at Sellers; Union at Rangers.

Fourth division—Hungarian II. at Fram II.; Cechie II. at Victoria; Danish Americans at Sparta; Chicago Hebrews at Roseland.

Central League Players Plan Barnstorming Tour

Muskegon, Mich., Sept. 5.—Nearly a score of Central league baseball players whose homes are in Chicago will turn barnstormers in the near future, headed by Jimmy Hamilton, fighting pilot of the Muskegon team. They will meet some of the fastest independent aggregations in the middle west, beginning Sept. 8. La Ross of Peoria and Kelly of Fort Wayne will alternate at first base; Mathews of Evansville will play second; Aaron of Muskgeon, third; Hauger of Evansville, Stewart of Dayton, and Shick of Richmond will make up the outfield; O'Farrell of Peoria and Brennegan of Muskegon will act as receivers, and Shoup of Evansville and Kowolski of Fort Wayne are to do the hurling.

BELMONT PARK ENTRIES.

New York Telegraph selections:

1—Top o' the Wave, Lady Moll, Starfinch.
2—Partisan, Amakassin, Osharalis.
3—Julialeon, Kohinoor, Fairy Wand.
4—Tippity Witchet, Dawn Star, Ballast.
5—Sam McMeekin, His Nibs, Wooden Shoes.
6—Masda, Peerigourdin, So Long Letty.

First race, 1 mile—Top o' the Wave, 111; Nashville, 111; Lady Moll, 105; Star Finch, 106; Triple Crown, 103; Burlingame, 102; Deck Mate, 112.

Second race, 2 year olds, 5 furlongs—Partisan [imp.], 105; Phalaris [imp.], 105; Sixteen to One, 103; Amackassin, 108; Edith F., 100; Star Wort, 108; Continent, 102; Sir Oracle, 105.

Third race, 6 furlongs—Fairy Wand, 120; Kohinoor, 119; America III. [imp.], 108; The Banshee II. [imp.], 110; Julia Leon, 126.

Fourth race, 2 year olds, 6 furlongs—Phalaris [imp.], 100; Tippity Witchet, 108; Sabretash, 97; Dawn Star, 104; Ballast, 104.

Fifth race, 1¼ miles—Sam McMeekin, 120; Pierrot, 99; His Nibs, 112; Traction, 105; Wooden Shoes, 115.

Sixth race, 2 year old maiden fillies, 5½ furlongs—Perigourdine, 114; Flying Dart, 114; Continent, 114; So Long Letty, 114; Princess Lio [imp.], 114; Brocatello [imp.], 114; Belvale, 114; Masda, 114; Traverse [imp.], 114.

NO PAY CLAUSE FOR LEAGUE HITS OLD CUE PLAYERS

None to Get Coin Except Different Rooms' Salaried Men.

Payment of players in the Chicago Billiard league, with the exception of those under regular salary, was negatived by the officials at a meeting yesterday. This will mean the elimination of at least three of last year's contestants. The object of the new rule is to encourage younger players.

The prize list this season will total $1,010, against $750 last year. There will be fourteen prizes, starting at $150, $150, $100, and $70, and ranging down to $25. G. B. Dryden, chairman of the billiard committee of the Chicago Athletic association, donated $60, which will be split in three prizes for high run, high single average, and high grand average.

Several new players of note will be seen around the circuit. Dr. John F. Barrett will represent Leffingwell's, with William B. Huey, former world's champion, as reserve player. Bud Rowe will have a strong player in Harry Hyatt. H. Fletcher will represent Fraser's room. Art Thurnblad probably will represent Schuenemann's room.

Menk and Reidy, whose room is on Fullerton avenue, took over the second franchise held by Wienewski of the Dearborn room. The next meeting will be held on Sept. 19.

BELMONT PARK RESULTS.

First race, 7 furlongs—Seremest [116], [illegible], well, 2 to 5, out and out, first; [illegible], 106 [Rowan], 9 to 2, 1 to 2, and out, second; Harvest King, 116, [Keogh], 5 to 1, even and out, third. Time, 1:27 1-5. [illegible] uspa ran.

Second race, maidens, steeplechase about 2 miles—Curraghaleen, 145, [Brady], [illegible], out and out, first; Peg o' My Heart, [illegible], [Gilbert], 9 to 2, 4 to 5, and out, second; Melodrama, 135, [Nicklaus], 8 to 1, [illegible] 5, and out, third. Time, 4:16 1-5. [illegible] ran.

Third race, 1 mile—Queen of the Water, [illegible], [McAtee], 11 to 5, 1 to 5 and out, first; Gex, 123, [Buxton], 2 to 5, out, and out, second; Babcock, 103, [McGraw], [illegible], 10 to 1, and 3 to 2, third. Time, 1:41 1-5. Kebo ran.

Fourth race, Autumn highweight handicap, all ages, $1,000 added, 6 furlongs—[illegible] Frank, 111, [McTaggart], 4 to 1, 11 to 10, and 1 to 3, first; Hank O'Day, 126, [Lofton], 4 to 1, 11 to 10, and 2 to 5, second; [illegible], 100, [Troise], 40 to 1, 10 to 1, and 2 to 1, third. Time, 1:11 4-5. Rhine Maiden and High Noon ran.

Fifth race, 1 mile—Libyan Sands, 111, [Keogh], 11 to 20, out and out, first; [illegible] ing Fancy, 98, [Rowan], 3 to 2, out and out, second; only two started. Time, 1:41 2-5.

Sixth race, 2 year old maidens, 5½ furlongs—Kildare Boy, 108, [Buxton], 7 to 1, 5 to 2, and 7 to 5, first; Moose Head, [illegible], [Morys], 40 to 1, 15 to 1, and 6 to 1, second; Jim Dinney, 112, [A. Collins], 20 to 1, [illegible] 1, and 4 to 1, third. Time, 1:07. [illegible] Thrush, Approval, George Washington, [illegible] netite, Portia, Donna Rella and Vibar ran.

KID WILLIA[MS] WINS FOR[...] IN 11 RO[...]

Holds Back [...] Till Big Driv[e] 4 to 1 Triu[mph]

PENNANT D[...]

Chicago's lead of s[...] now means that if th[...] win only half of th[...] ing eighteen games [...] have to win twenty o[...] sible twenty-six ga[...] Chicago at the finish[...]

BY I. E. SAN[BORN]

St. Louis, Mo., Sept. [...] Those lowly Browns m[...] fast go eleven innings t[...] their final game of the [...] the Rowlands did it by [...] 4 to 1 with a batting rally [...] retaining intact their [...] games in the pennant ra[...] After the bombardmen[t] the White Sox found the[...] supply of ammunition, and [...] Sothoron to hold them d[...] in the regulation limit.

Lefty Williams, who [...] Browns, pitched a game [...] lone run was enough, [...] Then Ernie Johnson, wh[...] cago, was responsible [...] trouble. He led an at[...] the score and made the [...] overtime.

Fun Starts with [...]

Sothoron and Williams [...] their runs by good sup[...] eleventh. Both slabm[en] were tiring fast under [...] the humidity, for it wa[s] September, even in St. L[ouis] lands were retired in t[...] fore the break came. [...] McMullin led the winning [...] clean single to center. [...] cated it, driving McMul[lin] bringing up Jackson. S[...] get Mr. Joe to go after [...] but failed, so passed hi[m] filling the bases.

Felsch, who had stru[ck out] vious time at bat, rese[...] so viciously he slamme[d] single over second base. [...] Collins scored on the [...] tried for second on the t[...] they headed him off. [...] a good chase, and Jac[kson] slid into third, where th[...] of all, had time to get [...] home while the Browns [...] surround Felsch. Gand[il] side out.

Williams Staves [...]

Those three runs pr[...] Williams, although he, [...] at the finish. Smith o[...] half with a double, but [...] went out by the air ro[ute] smothered Severeid's b[...] final demise.

Up to that eleventh i[...] game all the time. In [...] White Sox had only [...] score. The first one [...] second, which Jackson [...] double to right. None c[...] batsmen could advance [...] In the seventh, with c[...] ripped off a single. F[...] with a clean one on a h[...] and Gandil pulled one [...] scoring Jackson. Risb[erg] Schalk rolled out, endin[g] [...]

St. Louis Wastes [...]

In no other round t[...] did the Rowlands get a [...] second base. The Bro[wns had] chances to score. Thre[e] the first man up open[ed] with a two bagger, bu[t] eighth could they coun[t]. Johnson proved the vil[lain] in the eighth was follo[wed] sacrifice and Sothoron [...] Felsch on which Ernie t[...] that, it looked as if [...] would have nailed Jo[hnson] not eluded Schalk's gra[sp].

CHICAGO

	AB	R	H	T
Liebold, rf.	5	0	0	
McMullin, 3b.	5	1	1	
E. Collins, 2b.	5	1	2	
Jackson, lf.	3	2	2	
Felsch, cf.	5	0	2	
Gandil, 1b.	5	0	2	
Risberg, ss.	4	0	0	
Schalk, c.	4	0	0	
Williams, p.	4	0	0	
Totals	40	4	9	

ST. LOUIS

	AB	R	H	T
Sloan, rf.	5	0	0	
Smith, lf.	5	0	2	
Sisler, 1b.	5	0	0	
Pratt, 2b.	5	0	2	
Hale, c.	2	0	0	
Severeid, c.	1	0	0	
Jacobson, cf.	4	0	1	
Johnson, 3b.	3	1	2	
Lavan, ss.	2	0	0	
Sothoron, p.	3	0	1	
Totals	35	1	8	

*Rumler walked for Ha[le]. Chicago ...0 0 0 0 0 [...] St. Louis ..0 0 0 0 0 [...] Two base hits—Jackso[n] [...] Johnson, Smith. Struck [...] Sothoron, 4. Bases on [...] Sothoron, 2. Double [...] Sisler. Time—2:11. Um[pires] Hildebrand.

Notes of t[he] [...]

St. Louis, Mo., Sep[t.] [...] Home tomorrow, with [...] till Saturday.

That's fifteen out of [...] games.

The Rowlands will [...] days to rest up before t[...] in a two game series [...] on Saturday and Sunda[y].

The White Sox now [...] games from the Brow[ns] [...] lost six of them, with [...] play in Chicago.

McMullin made a goo[d] [...] hit from Jacobsen in t[...] coming up with the ba[...] Pratt, who tried to [...] on it.

The Sox had a chan[ce] [...] Gandil opened the tent[h] [...] single, but Risberg fail[ed] to sacrifice, then hit i[...] that wrecked things.

Weaver went out an[d] [...] base in the seventh a[...] getting the first run, [...] down in the eighth and [...] He went out and help[ed] warmed up for a possi[ble] [...]

The finest of hats

YOU'VE got your own idea of your new fall hat; you'll find it if you look at the new "Knapp felt de Luxe" hats. They are the finest product of the famous Crofut & Knapp Company. You'll think they're great at $6

Knapp felt, $4. C. & K. special, $5.

Maurice L Rothschild

Money cheerfully refunded — S. W. corner Jackson and State — Chicago Minneapolis St. Paul

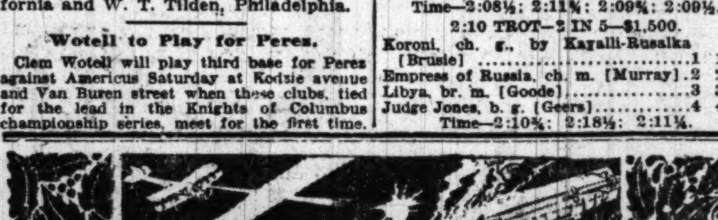

What Is the Matter with Congress?

Jacks or Better
Colored Cover
Kultur in America
When Women Fight
LIFE'S French Babies
Monthly Pictorial Review
Another Peace Proposal
Double page cartoon by Charles Dana Gibson

Copr. Life Pub. Co.

Life

Issue dated Sept. 6, out to-day
All news-stands—10 cents

For thirty-four years LIFE has held its own as the leading American humorous weekly, and publishes more original pictures in each issue than any other weekly periodical. It is read closely and constantly by the most cultivated and influential Americans in every state in the Union.

14 West 31st Street
NEW YORK

ELGIN SIX

On September 10 the price advances to

$1095

Only three days left in which to buy this splendid car at the present price

$985

Quick action is imperative if you are to take advantage of these three days of grace before the increase in price.

All orders must be accepted by us and cars delivered before September 10 in order to make this saving of $110.

The Elgin Six has received the unhesitating indorsement of the Louis Geyler Company. Geyler analysis has found it the only motor car to fulfil properly the demand for a high-grade car, handsome in design and splendid in performance, costing about $1,000.

Change in Price Affects Both Models
Each $1095, Delivered in Chicago

One, the Touring Car, with generous accommodations for five persons—in royal blue (maroon optional)—black hood and fenders, yellow wheels.

The other, a roomy Roadster of yacht-like lines, for four.

In power, in speed, in stamina, in appearance, in smooth-running and easy-riding qualities and genuine comfort, the Elgin Six more than meets the requirements of a high-grade car selling for two to four hundred dollars more money.

The capable six-cylinder engine is powerful, flexible, quick and speedy. Endurance has been demonstrated by notable distance runs under adverse conditions. Its ECONOMY is surpassing.

Geyler Service Follows the Elgin Six

To the thousands who know Geyler Service, it means good service—courteous, ever-willing, expert, careful, generous treatment.

It means that any hour, day or night, Geyler Service is ready at a moment's notice. Such service is not obtainable for any car selling at about $1,000 but the Elgin Six.

New North Side Branch

Our large North Side Branch on Wilson Avenue, just east of Sheridan Road, will open soon for the convenience of our North Side patrons.

You are cordially invited to inspect the Elgin Six—and to witness Geyler Service in operation.

LOUIS GEYLER COMPANY

2500 Michigan Avenue — Telephone Calumet 3226

...PAY CLAUSE ...R LEAGUE HITS ...D CUE PLAYERS

...e to Get Coin Except ...ifferent Rooms' Salaried Men.

...nent of players in the Chicago ...l league, with the exception of ...under regular salary, was nega...y the officials at a meeting yes... This will mean the elimination ...least three of last year's con...s. The object of the new rule ...ncourage younger players.

...prize list this season will total ... against $750 last year. There ... fourteen prizes, starting at $200, ...100, and $70, and ranging down ... G. B. Dryden, chairman of the ...d committee of the Chicago Ath... association, donated $60, which ... split in three prizes for high run, ...single average, and high grand ...e.

...ral new players of note will be ...round the circuit. Dr. John F. ...t will represent Leffingwell's, with ...m B. Huey, former world's cham...s reserve player. Bud Howe will ...a strong player in Harry Hyatt. ...letcher will represent Frasor's. ... Art Thurnblad probably will ...ent Schuenemann's room. ...k and Reidy, whose room is on ...ton avenue, took over the second ...ise held by Wienewski of the ...orn room. The next meeting will ...d on Sept. 19.

...ELMONT PARK RESULTS.

...race, 7 furlongs—Serenest [110], ... to 5, out and out, first; Brooklyn, ...Rowan], 9 to 2, 1 to 2, and out; ... Harvest King, 116, [Keogh], 5 to 1, ...nd out, third. Time, 1:27 1-5. Vol...an.

...d race, maidens, steeplechase about ...-Curraghaleen, 145, [Brady], 9 to 20, ...d out, first; Peg o' My Heart, 145, ...rt], 9 to 2, 4 to 5, and out, second; ...rama, 135, [Nicklaus], 8 to 1, 8 to ... out, third. Time, 4:16 1-5.

...d race, 1 mile—Queen of the Water, 108, ...ee], 11 to 5, 1 to 5 and out, first; ...123, [Buxton], 2 to 5, out and out, ...: Babcock, 103, [McGraw], 50 to 1, ...1, and 3 to 2, third. Time, 1:41 1-5. ...ran.

...th race, Autumn highweight handi...ll ages, $1,000 added, 6 furlongs—Ima ... 111, [McTaggart], 4 to 1, 11 to 10, ...to 3, first; Hank O'Day, 126, [Loftus], ... 11 to 10, and 2 to 5, second; Hwafa, ...Troise], 40 to 1, 10 to 1, and 2 to 1, ... Time, 1:11 4-5. Rhine Maiden and ...Noon ran.

... race, 1 mile—Libyan Sands, 112, ...h], 11 to 20, out and out, first; Pass...ancy, 98, [Rowan], 3 to 2, out and ...second; only two started. Time, ...2-5.

...h race, 2 year old maidens, 5½ fur...-Kildare Boy, 108, [Buxton], 7 to 1, ...2, and 7 to 5, first; Moose Head, 108, ...], 40 to 1, 15 to 1, and 6 to 1, second; ...inney, 112, [A. Collins], 20 to 1, 8 to ...d 4 to 1, third. Time, 1:07. Wood...h, Approval, George Washington, Ma... Portia, Donna Rella and Vizor ran.

...ances to ... buy ...price ...e three days of ...eptember 10 in ...e Louis Geyler ...fil properly the ...n performance, ...els ...ersons— ...eels. ...ng and ...eets the ...rs more ... speedy. ...adverse ...about $1,000 but the ...Branch ... on Wilson Avenue, ...en soon for the con...s. ...vice in operation. ...Y ... Calumet 3226

KID WILLIAMS WINS FOR SOX IN 11 ROUNDS

Holds Back Browns Till Big Drive Nets 4 to 1 Triumph.

PENNANT DOPE

Chicago's lead of seven games now means that if the White Sox win only half of their remaining eighteen games Boston will have to win twenty out of a possible twenty-six games to tie Chicago at the finish.

BY I. E. SANBORN.

St. Louis, Mo., Sept. 5.—[Special.]—These lowly Browns made the White Sox go eleven innings to beat them in their final game of the year here, but the Rowlands did it by a score of 4 to 1 with a batting rally in the eleventh, retaining intact their lead of seven games in the pennant race.

After the bombardment of yesterday the White Sox found themselves a little shy of ammunition, and permitted Allen Sothoron to hold them down to one run in the regulation limit.

Lefty Williams, who opposed the Browns, pitched a game that looked as if one run was enough, until the eighth, when Ernie Johnson, who lives in Chicago, was responsible for a lot of trouble. He led an attack that tied the score and made the Rowlands work overtime.

Fun Starts with Two Out.

Sothoron and Williams staved off further runs by good support until the eleventh. Both slabmen apparently were tiring fast under the strain and the humidity, for it was a hot day for September, even in St. Louis. Two Rowlands were retired in the eleventh before the break came. Then Fred McMullin led the winning sortie with a clean single to center. Collins duplicated it, driving McMullin to third and bringing up Jackson. Sothoron tried to get Mr. Joe to go after two bad balls, but failed, so passed him intentionally, filling the bases.

Felsch, who had struck out his previous time at bat, resented this insult so viciously he slammed a rattling single over second base. McMullin and Collins scored on the smash. Felsch tried for second on the throw home, but they headed him off. Hap gave them a good chase, and Jackson, who had slid into third, where there was no play at all, had time to get up and sprint home while the Browns were trying to surround Felsch. Gandil grounded the side out.

Williams Staves Off Browns.

Those three runs proved plenty for Williams, although he, too, was tired at the finish. Smith opened the home half with a double, but Sisler and Pratt went out by the air route, and Collins smothered Severeid's bounder for the final demise.

Up to that eleventh it was anybody's game all the time. In ten innings the White Sox had only two chances to score. The first one occurred in the second, which Jackson opened with a double to right. None of the next three batsmen could advance him a notch.

In the seventh, with one out, Jackson ripped off a single. Felsch responded with a clean one on a hit and run play, and Gandil pulled one safely to left, scoring Jackson. Risberg popped and Schalk rolled out, ending that effort.

St. Louis Wastes Chances.

In no other round till the eleventh did the Rowlands get a man as far as second base. The Browns had better chances to score. Three different times the first man up opened on Williams with a two bagger, but not until the eighth could they count on him.

Johnson proved the villain. His double in the eighth was followed by Lavan's sacrifice and Sothoron's long fly to Felsch on which Ernie tied the knot. At that, it looked as if Felsch's throw would have nailed Johnson if it had not eluded Schalk's grasp on the ground.

CHICAGO.

	AB	R	H	TB	BB	SH	SB	P	A	E
Leibold, rf	5	0	0	0	0	0	0	2	0	0
McMullin, 3b	5	1	1	1	0	0	0	2	1	0
E. Collins, 2b	5	1	2	2	0	0	0	4	5	0
Jackson, lf	3	2	2	3	2	0	0	2	0	0
Felsch, cf	5	0	2	2	0	0	0	6	0	0
Gandil, 1b	5	0	2	2	0	0	0	11	1	0
Risberg, ss	4	0	0	0	0	0	0	2	2	0
Schalk, c	4	0	0	0	0	0	0	4	1	0
Williams, p	4	0	0	0	0	0	0	0	5	0
Totals	40	4	9	10	2	0	0	33	15	0

ST. LOUIS.

	AB	R	H	TB	BB	SH	SB	P	A	E
Shotton, rf	5	0	0	0	0	0	0	4	0	0
Smith, lf	5	0	2	3	0	0	0	1	0	0
Sisler, 1b	5	0	0	0	0	0	0	13	2	0
Pratt, 2b	5	0	2	3	0	0	1	3	3	0
Hale, c	2	0	0	0	1	0	0	3	1	0
Severeid, c	1	0	0	0	0	0	0	2	0	0
Jacobson, cf	4	0	1	2	0	0	0	2	0	0
Johnson, 3b	3	1	2	3	0	1	0	0	2	0
Lavan, ss	2	0	0	0	0	2	0	4	4	0
Sothoron, p	3	0	1	1	0	1	0	1	2	0
Totals	35	1	8	12	*1	5	1	33	14	0

*Hunter walked for Hale in ninth.
Chicago ...0 0 0 0 0 0 1 0 0 0 3—4
St. Louis ..0 0 0 0 0 0 0 1 0 0 0—1
Two base hits—Jackson, Pratt, Jacobson, Johnson, Smith. Struck out—Williams, 1; Sothoron, 4. Bases on balls—Williams, 1; Sothoron, 4. Double plays—Sisler-Lavan-Sisler. Time—2:11. Umpires—Dinneen and Hildebrand.

Notes of the Sox

St. Louis, Mo., Sept. 5.—[Special.]—Home tomorrow, with nothing to do till Saturday.

That's fifteen out of the last sixteen games.

The Rowlands will have two whole days to rest up before tackling Cleveland in a two game series at Comiskey park on Saturday and Sunday.

The White Sox now have won fifteen games from the Browns this year and lost six of them, with one more game to play in Chicago.

McMullin made a good play on a sharp hit from Jacobsen in the second inning, coming up with the ball in time to nail Pratt, who tried to score from third on it.

The Sox had a chance to count when Gandil opened the tenth with his second single, but Risberg failed in his attempt to sacrifice, then hit into a double play that wrecked things.

Weaver went out and coached at first base in the seventh and took credit for getting the first run, but after falling down in the eighth and ninth as coache he went out and helped keep Danforth warmed up for a possible emergency.

THE GUMPS—ANDY TAKES A BATH

OLD MAN AMES ALONE TOO MUCH FOR 4 CUB HURLERS IN 9-4 GAME

BY JAMES CRUSINBERRY.

When four different pitchers were unable to stop the batting of the St. Louis Cardinals at the north side yesterday, the Cubs were given a severe jolt in their aspirations to finish in the first division. The Cardinals won the game, 9 to 4, so instead of advancing, the Cubs were shoved back dangerously near to sixth place.

Leon Kessling Ames, old timer of curve ball fame, was on the slab for St. Louis, but what he did in the way of pitching didn't hurt the Cubs as much as what he did with his bat. L. Kessling swatted the pill to safe spots four of five times up. One of his four blows was a double and one a triple, and a glance at the record shows that L. Kessling was largely responsible for five of the nine runs tallied by his mates.

Ames Far from "Through."

Ames held the Cubs to five base hits during the muddled pastime, and if his support hadn't cracked in a couple of places it is doubtful if the north siders would have scored more than once. Leon Kessling Ames is the same Leon Ames who was dismissed by Manager McGraw of the Giants about two or three years ago as being all through with the big stuff.

Nick Carter was sent to the slab to oppose Ames, but after a bit more than three innings, Nick was hurried out of sight in great distress. He was belted for a pair of runs in the first, when Long singled and Smith was hit in the short ribs. A sacrifice and a two bagger by Hornsby sent two runs home before Nick realized the game was on. When Baird opened the fourth with a three sacker and Snyder followed with a single, Nick was waved aside and Mike Prendergast summoned.

Mike Follows Retreating Nick.

Mick had no luck and apparently not much of a curve, and after toiling a couple of rounds and yielding six blows, he, too, was hurried away and Blossom Aldridge brought forth swaggering. Blossom had just as much trouble as the others, the fiery Cards driving in two more runs in the seventh, a triple by Paulette and singles by Ames and Long doing the business.

Aldridge gave way to a pinch hitter in the last of the seventh and young Harry Weaver, our newest hurler, was called out to make his big league debut. The youngster had his troubles, but flashed a bit of sterling stuff on the fans, so he made good even if the Cards did drive in three runs in the ninth. Weaver picked a couple of guys off first base and allowed only two hits, one of which was a tremendous three base drive by L. Kessling Ames.

Pete Kilduff Prominent.

Kilduff continued to play peppery baseball regardless of the standing of the team and the late date. His single in the first, with a wild throw by Hornsby, got the first Cub tally. In the sixth his walk, followed by Hornsby's error on Wolter's roller and a two baser by Doyle, scored two more, and in the eighth, with one out, Kilduff poled a triple to right center and came in with the final tally on Wolter's single.

PEORIA CLUB BEATS DETROIT.

Peoria, Ill., Sept. 5.—Peoria's Central league team defeated the Detroit Tigers in an exhibition game at Havana, near here, 7 to 6, in ten innings. Laross won the game when he tripled and scored on an infield out in the tenth. Score:

Peoria ......0 0 2 0 0 2 2 0 0 1—7 11 2
Detroit ......0 0 2 3 0 1 0 0 0 0—6 10 2
Batteries—Hoffman and O'Farrell; Haines and Yelle.

Cleveland, 2; Akron, 0.

Akron, O., Sept. 5.—Cleveland shut out the Akron semipros, 2 to 0, in an exhibition. The visitors did not score until the ninth. Cleveland got four hits and Akron three. The batteries were Lambeth and Deberry and Hart and Tenter.

Cubs vs. St. Louis

CHICAGO.

	AB	R	H	TB	BB	SH	SB	P	A	E
Flack, rf	4	0	0	0	0	0	0	3	0	0
Kilduff, ss	3	3	2	4	1	0	0	1	3	0
Wolter, lf	4	1	1	1	0	0	0	1	0	0
Doyle, 2b	3	0	1	2	1	0	0	0	2	0
Deal, 3b	4	0	0	0	0	0	0	1	1	0
Williams, cf	4	0	0	0	0	0	0	3	0	0
Merkle, 1b	4	0	0	0	0	0	0	9	2	0
Wilson, c	3	0	1	1	1	0	0	10	1	0
Carter, p	1	0	0	0	0	0	0	0	1	0
Prendergast, p	1	0	0	0	0	0	0	0	0	0
Aldridge, p	0	0	0	0	0	0	0	0	0	0
Weaver, p	0	0	0	0	0	0	0	0	3	0
Totals	*32	4	5	8	3	0	0	27	13	0

*Zeider batted for Aldridge in seventh.

ST. LOUIS.

	AB	R	H	TB	BB	SH	SB	P	A	E
Long, lf	6	1	4	4	0	0	0	1	0	0
Smith, cf	5	1	3	5	0	0	0	0	0	0
Miller, 2b	3	0	0	0	1	1	0	4	3	0
Hornsby, ss	5	0	1	2	0	0	0	1	2	3
Cruise, cf	5	0	0	0	0	0	0	2	0	0
Paulette, 1b	4	2	2	4	1	0	0	14	0	0
Baird, 3b	4	2	2	4	1	0	0	0	6	1
Snyder, c	4	1	2	2	1	0	1	5	2	0
Ames, p	5	2	4	7	0	0	0	0	2	0
Totals	41	9	18	28	4	1	1	27	15	4

Chicago ......1 0 0 0 0 2 0 1 0—4
St. Louis ......2 0 0 2 0 0 2 0 3—9
Two base hits—Hornsby, Ames, Doyle. Three base hits—Baird, Smith, Paulette, Kilduff, Ames. Struck out—By Carter, 3; by Ames, 4; by Prendergast, 1; by Aldridge, 1; by Weaver, 1. Bases on balls—Off Ames, 3; off Aldridge, 1; off Weaver, 3. Double plays—Snyder-Paulette; Kilduff-Merkle-Wilson; Miller-Paulette. Hits—Off Carter, 7 in 3 innings, no one out in 4th; off Prendergast, 6 in 2 innings; off Aldridge, 3 in 2 innings. Hit by pitcher—By Carter, Smith. Wild pitch—Ames, Aldridge. Passed ball—Wilson. Time—2:16. Umpires—Harrison and O'Day.

Notes

Cubs and Cardinals will stage the final fracas of the series today.

About 1,800 paid to get in the park yesterday, and they saw more than they wanted.

Jim Sheckard viewed the game from the press stand, and commented upon the qualities of young Weaver, whom Jim discovered this summer in his round up as scout.

Brick Owen, American league ump who was here with a day off, went out to see how the boys were working in the N. L., and declared the decisions of Harrison and O'Day were perfect.

No explanations were made by the Cub management on the failure to put Schick and Young Leslie in the game, after announcing the night before that these two youngsters would make their debut. Both were out and took part in the practice.

The general opinion among the experts was that Scout Sheckard had discovered a live young pitcher in Harry Weaver. His speed and easy delivery were impressive, and he seemed unusually composed for a youngster or his first trial in the big league.

Before the game started the police captured three fellows who vaulted the wall, expecting to see the game for nothing. The three were locked up in a pen under the stand and released after the game was over. It is doubtful if they suffered any more than those who saw the game.

BERLIN PUTOUT, GIVE PARIS ASSIST

New York, Sept. 5.—[Special.]—A black traveling bag with "Chicago to Berlin via Paris," painted on it in large, glaring whiteletters attracted a great deal of attention and no little curiosity in the lobby of the Waldorf-Astoria this afternoon.

Inquiry unearthed the bag's owner as William Rafter, former baseball rookie of the New York Yanks, now a member of the Syracuse ambulance unit, stopping at the Waldorf before sailing for service in France.

WORLD SERIES SEAT ORDERS POURING IN TO COMISKEY PARK

Details for the world's series will be worked out at a special meeting of the national commission in Cincinnati on Sept. 20, President Johnson of the American league said yesterday. The race between the White Sox and Boston for the American league pennant will have been definitely settled by that time.

Orders for world's series seats are beginning to pour in to Chicago from middle west cities. One Chicago enthusiast placed an order reserving thirty-two box seats. These orders are being held up, however, until Chicago is certain of beating out Boston.

St. Louis Fan's Request First.

St. Louis, Mo., Sept. 5.—[Special.]—So far as can be learned the first request for world's series tickets at White Sox park from this vicinity was filed today when Harry Redman, an east side fan, sent a letter to Secretary Harry Grabiner of Comiskey's team in Chicago, accompanied by a check for $50, with the request that he reserve five box seats for the first two games in Chicago.

Manager Rowland stated today that reservations for world's series games were not being made when the team left, and he was not prepared to say what would be done with Redman's letter.

Giants Won't Reserve by Mail.

New York, Sept. 5.—Seats for the world's series games this year will not be reserved by mail, but every ticket possible will be placed on public sale at the ground, the New York National league club announced tonight. Numerous letters asking for reservations have been received by the club. "Absolutely no reservations will be made and nothing will be done in regard to the world series until the time has arrived when it will be possible to issue an announcement covering all details," the club's statement said.

BRAVES SPLIT; WALSH BEATEN.

Boston, Mass., Sept. 5.—Brooklyn and Boston divided honors in their double header. Cadore pitched Brooklyn to a 8 to 1 victory over the veteran Ed Walsh in the opener and Frank Allen held the visitors to three hits in the second game, which Boston won, 2 to 1. Miljus, pitching his first game in Boston, was hit safely eight times, walked six men, hit two, made a wild pitch and a balk. Scores:

Brooklyn.	AB	R	H	E	Boston.	AB	R	H	E
Olson, ss	3	1	0	0	Kelly, lf	3	0	0	0
Daubert, 1b	4	0	2	0	Mr'nville, ss	4	0	0	2
Myers, 2b	5	0	2	0	Powell, cf	0	0	0	0
Stengel, rf	5	1	3	0	Bailey, cf	4	0	1	0
Johnston, lf	5	1	2	0	Rehg, rf	4	0	2	0
Hickm'n, cf	5	1	1	0	Kon'chy, 1b	2	0	0	0
O'R'rke, 3b	4	1	2	0	Tyler, 1b	0	0	0	0
Krueger, c	5	2	3	0	Smith, 3b	4	0	1	0
Cadore, p	4	1	1	0	Rwl'ngs, 2b	3	0	0	0
					Meyers, c	3	0	0	0
					Walsh, p	3	1	1	1
Totals	40	8	16	0	Totals	30	1	5	3

Brooklyn ... ...1 0 0 1 1 3 0 0 2—8
Boston ....0 0 0 0 0 0 0 0 1—1
Two base hits—Stengel, Hickman. Three base hit—Krueger. Bases on balls—Cadore, 2; Walsh, 4. Struck out—Cadore, 6; Walsh, 3.

SECOND GAME.

Brooklyn.	AB	R	H	E	Boston.	AB	R	H	E
Olson, ss	4	0	0	0	Kelly, lf	4	0	0	0
Daubert, 1b	4	0	1	0	Mr'nville, ss	4	0	1	0
Myers, 2b	4	0	0	0	Powell, cf	5	0	0	0
Stengel, rf	3	0	0	0	Rehg, rf	5	0	3	0
Johnston, lf	3	1	1	0	Tyler, 1b	3	0	1	0
Hickm'n, cf	3	0	0	0	Smith, 3b	2	1	1	0
O'R'rke, 3b	3	0	1	1	Rwl'ngs, 2b	0	0	0	0
Wheat, c	3	0	0	0	Tragesser, c	2	0	1	0
Miljus, p	2	0	0	1	Meyers, c	1	0	0	0
					Allen, p	3	1	1	0
Totals	30	1	3	2	Totals	29	2	8	0

*Krueger batted for Miljus in ninth.
Brooklyn ....0 1 0 0 0 0 0 0 0—1
Boston ....0 0 0 1 0 0 0 0 1 •—2
Two base hit—O'Rourke. Base on balls—Miljus, 6. Hit by pitcher—Miljus, 2. Struck out—Miljus, 7; Allen 7. Umpires—Klem and Emslie.

Lacrosse Dinner Tonight.

The Calumet lacrosse club will celebrate its victory over the champion Athletics of St. Catharines, Ont., by a dinner at the Great Northern hotel tonight at 6:30 o'clock.

The Standing

AMERICAN LEAGUE.

	W.	L.	Pct.		W.	L.	Pct.
CHICAGO	89	47	.654	New York	59	67	.468
Boston	78	50	.609	Wash'ton	58	67	.464
Cleveland	73	60	.549	Philadela.	47	79	.373
Detroit	66	65	.504	St. Louis	50	85	.370

YESTERDAY'S RESULTS.
Chicago..............4; St. Louis...............1
Boston...............2; Philadelphia 1
Washington..........3; New York..............0
No others scheduled.

GAMES TODAY.
Boston at Philadela. New York at Washington.
Detroit at St. Louis.

NATIONAL LEAGUE.

	W.	L.	Pct.		W.	L.	Pct.
New York	80	44	.645	CHICAGO	65	67	.492
Philadela.	69	53	.566	Brooklyn	60	64	.484
St. Louis	70	62	.530	Boston	53	68	.438
Cincinnati	68	66	.507	Pittsb'rgh	43	84	.339

YESTERDAY'S RESULTS.
St. Louis............9; Chicago..................4
New York............3; Philadelphia............2
New York............5; Philadelphia............1
Brooklyn.............8; Boston....................1
Boston...............2; Brooklyn..................1
No others scheduled.

GAMES TODAY.
St. Louis at Chicago. Philadelphia at New York [2].
Brooklyn at Boston.

BROWNS' PREXY DENIES CHARGES

St. Louis, Mo., Sept. 5.—[Special.]—Players Pratt, Shotton, and Lavan, a committee appointed by the St. Louis Browns, conferred with President Ball before today's game and demanded to know if he had charged them with "laying down" on Manager Jones. Ball denied having made the statements credited to him in a local morning paper. The players declared afterward they would not have played if Ball had made the charges as quoted.

HELD TO THREE HITS, PASSES GIVE RED SOX EDGE ON MACKS, 2-1

Philadelphia, Pa., Sept. 5.—Seibold held Boston to three hits, but the visitors won, 2 to 1, because of his wildness. Both Harper and Lewis, who scored for Boston, got to first base on balls. Score:

Boston.	AB	R	H	E	Phila.	AB	R	H	E
Hooper, rf	3	1	0	0	Jam'son, rf	4	0	0	0
McNally, 2b	2	0	0	0	Grover, 2b	4	0	0	0
Hob'zel, 1b	4	0	0	0	Bodie, lf	4	1	2	0
Lewis, lf	3	1	1	0	Strunk, cf	4	0	1	0
Walker, cf	3	0	0	0	McInnis, 1b	3	0	3	0
Gardner, 3b	4	0	1	0	Witt, ss	3	0	0	1
Scott, ss	3	0	0	1	Schang, 3b	3	0	0	1
Agnew, c	4	0	0	0	Meyer, c	3	0	0	1
Leonard, p	3	0	1	0	Seibold, p	3	0	0	0
Totals	29	2	3	1	Totals	31	1	6	3

Boston ....0 1 0 0 0 1 0 0 0—2
Philadelphia ....0 0 0 0 0 0 0 0 1—1
Two base hits—Gardner, McInnis. Three base hit—Bodie. Stolen base—Scott. Bases on balls—Leonard, 1; Seibold, 4. Struck out—Leonard, 1; Seibold, 5. Umpires—Nallin and Connolly.

SENATORS, 3; YANKEES, 0.

Washington, D. C., Sept. 5.—Ayers was given splendid support and Washington shut out New York, 3 to 0. Three double plays were factors in preventing the visitors from scoring. Score:

New York.	AB	R	H	E	Wash'ton.	AB	R	H	E
High, lf	4	0	3	0	Menosky, lf	4	1	1	0
Gilhooley, rf	4	0	1	2	Shanks, ss	3	0	1	1
Peck, ss	4	0	0	0	Milan, cf	3	0	1	0
Pipp, 1b	3	0	1	0	Rice, rf	4	1	2	0
Gedeon, 2b	3	0	1	0	Foster, 3b	2	0	0	0
Baker, 3b	3	0	1	0	Morgan, 2b	3	1	2	0
Hendryx, cf	2	0	0	0	Leonard, 1b	3	0	1	0
Nun'm'k'r, c	3	0	1	0	Hend'x, c	2	0	0	0
Shocker, p	2	0	0	0	Ainsmith, c	0	0	0	0
*Caldwell	1	0	1	0	Ayers, p	3	0	0	0
Cullop, p	0	0	0	0					
Totals	29	0	9	2	Totals	27	3	8	1

*Caldwell batted for Shocker in eighth.
Washington .....1 0 0 0 0 0 2 0 •—3
New York.........0 0 0 0 0 0 0 0 0—0
Two base hit—Menosky. Three base hits—High, Rice. Stolen base—Baker. Bases on balls—Shocker, 1; Ayers, 2. Hits—Shocker, 7 in 7 innings. Struck out—Shocker, 4; Cullop, 1; Ayers, 1. Umpires—O'Loughlin and Moriarty.

MINOR LEAGUE RESULTS

AMERICAN ASSOCIATION.
Louisville, 2; Indianapolis, 1.
St. Paul, 6; Kansas City, 1.
No others played; rain.

SOUTHERN ASSOCIATION.
Atlanta, 5; Mobile, 4.
Birmingham, 4; New Orleans, 3.
New Orleans, 1; Birmingham, 0 [seven innings].
Memphis, 3; Nashville, 1.
Nashville, 5; Memphis, 3 [six innings].

INTERNATIONAL LEAGUE.
Richmond, 2; Newark, 1.
Newark, 12; Richmond, 3.
Toronto, 4; Rochester, 3.
Rochester, 1; Toronto, 0.
Buffalo, 2; Montreal, 1.
Montreal, 5; Buffalo, 3.
Baltimore, 10; Providence, 4.

PACIFIC COAST LEAGUE.
Salt Lake, 8; Portland, 6.
Vernon, 3; San Francisco, 2.
Los Angeles, 2; Oakland, 0.

MAJORS' DRAFT DAY SEPT. 20

Cincinnati, O., Sept. 5.—The national baseball commission announced that it will meet at Cincinnati Sept. 20 to receive and pass on the selection of players from minor league clubs by major league clubs.

The system of selection from a class AA or class A club, without specifying the player desired, which has been followed for several years, is discontinued and a draft which does not contain the name of the player and of the club from which he is selected will receive no consideration.

Cancellations of drafts will not be allowed after an award has been made unless written notice thereof is served on the secretary of the commission within twenty-four hours after its allowance.

The draft price paid by major or minor league clubs for the privilege of selecting players in 1917 will be held in escrow and not be transmitted to the club from which the selection is made until the player actually enters the service of the drafting club.

GIANTS ALMOST CINCH PENNANT BY WINNING TWO

Lead by Ten Games After Copping Twice from Second Place Phils.

New York, Sept. 5.—New York virtually knocked Philadelphia out of the pennant race by winning both games of a double header, 3 to 2, and 5 to 1. New York's double victory increased its lead to ten games. Philadelphia has not won a game on the Polo grounds this season.

Bender pitched great ball for Philadelphia in the first until the eighth inning, when he weakened, and the Giants scored three runs. Burns doubled and scored on Herzog's single. Kauff, who had let in a run with a muff and struck out twice with men on third, then won the game with a home run into the right field grand stand.

The Giants won the second game by knocking Rixey off the slab in two innings. Holke of the Giants was knocked unconscious in the second inning, when he was hit in the forehead by one of Rixey's pitched balls. After he revived he played out the game. Scores:

Phila.	AB	R	H	E	New York.	AB	R	H	E
Paskert, cf	4	0	1	0	Burns, lf	4	1	3	0
Bancroft, ss	4	0	2	0	Herzog, 2b	3	1	1	0
Stock, 3b	4	0	0	0	Kauff, cf	3	1	1	1
Cravath, rf	4	0	0	0	Zimm'n, 3b	4	0	0	0
Luderus, 1b	1	1	0	0	Fletcher, ss	3	0	1	1
Whitted, lf	3	0	2	0	Rob'son, rf	4	0	0	0
Niehoff, 2b	4	1	1	1	Holke, 1b	3	0	1	0
Killifer, c	3	0	0	0	McCarty, c	2	0	1	1
Bender, p	3	0	0	0	Rariden, c	1	0	0	0
					Schupp, p	3	0	0	0
					Anderson, p	0	0	0	0
Totals	*31	2	6	1	Totals	†30	3	8	3

*Schulte batted for Bender in ninth.
†Wilhoit batted for Schupp in seventh.
Philadelphia ....0 0 0 1 0 0 1 0 0—2
New York.........0 0 0 0 0 0 0 3 •—3
Two base hits—Burns, 2. Home run—Kauff. Stolen base—Stock. Bases on balls—Schupp, 2; Anderson, 1; Bender, 1. Hits—Schupp, 6 in 7 innings. Hit by pitcher—By Bender, 1. Struck out—Schupp, 2; Anderson, 1; Bender, 6.

SECOND GAME.

Phila.	AB	R	H	E	New York.	AB	R	H	E
Paskert, cf	4	0	1	0	B. Burns, lf	4	1	1	0
Bancroft, ss	4	0	0	0	Herzog, 2b	3	0	1	0
Stock, 3b	4	0	1	1	Kauff, cf	4	1	2	0
Cravath, rf	4	1	2	0	Zimm'n, 3b	4	1	1	0
Luderus, 1b	3	0	0	1	Fletcher, ss	4	0	1	0
Whitted, lf	4	0	1	0	Thorpe, rf	3	1	1	0
Niehoff, 2b	4	0	0	0	Holke, 1b	3	1	0	1
Killifer, c	3	0	0	0	Rariden, c	3	0	0	0
Rixey, p	0	0	0	0	Sallee, p	3	0	0	0
Fittery, p	2	0	1	0					
Totals	*34	1	6	2	Totals	30	5	7	1

*Dugey batted for Rixey in third and E. Burns for Luderus in ninth.
Philadelphia ....0 0 0 1 0 0 0 0 0—1
New York.........2 2 0 0 0 0 1 0 •—5
Two base hit—Herzog. Three base hit—Zimmerman. Home run—Cravath. Bases on balls—Rixey, 1; Fittery, 1. Hits—Rixey, 5 in 2 innings. Hit by pitcher—By Rixey, 1. Struck out—Rixey, 2; Fittery, 1. Umpires—Rigler and Bransfield.

Cheney Goes to Florida to Face Ex-Wife's Suit

New York, Sept. 5.—On a complaint of nonsupport made by his former wife, now living in Arcadia, Fla., Lawrence R. Cheney, pitcher for the Brooklyn Nationals, waived extradition and was taken to Florida, where an effort will be made to straighten out the trouble.

LION ROLL
WITH LINKS AND BUTTONS
15¢ EACH 6 FOR 90¢
Lion Collars
OLDEST BRAND IN AMERICA
UNITED SHIRT & COLLAR CO., TROY, N. Y.

High Class Men Drink Too Much

—BECAUSE of their susceptibility to the poison of alcohol. Their systems retain and "store-up" the poison that is expelled by the system of "Lesser Lights." The "NEAL WAY" cleanses the system, creates a loathing for the stuff, and soon restores normal conditions. For full information call or address the head NEAL INSTITUTE, No. 811-T East 49th Street, Chicago, or phone Oakland 439.
"Neal Way," Established in 60 Cities

Hats for Smart Dressers

Be Sure to Try On
The Defender
A light-weight, easy fitting, careless looking soft hat,
$2—$3.

You really must look at my Window Displays before buying your Fall Hat.

Smart Fall Hdts

Never before have I shown such a wonderful selection of styles, colors and finishes. The qualities are really remarkable in these times of high prices.

$2—$3—$4

The Arcola
The Style Hit of the Season
Absolutely New
A wonderful lightweight, beaver finish soft hat,
$2—$3

Hatter Newmark
DEARBORN near JACKSON, GREAT NORTHERN HOTEL
MONROE near DEARBORN, NATIONAL CITY BANK BLDG
CLARK near WASHINGTON, CONWAY BUILDING

The Strength and Steel of the
STANDARD 8
The Magneto Equipped "Eight"

Flexibility counts in a motor car as it counts in the lithe arm of a tennis champion. It means the niceties and subtleties of performance. The fluid rush of power from the 8-cylinder motor of the Standard "8" gives you instantaneous get-away.

You shift from speed to speed as easily as Pavlowa from glide to glide. That's flexibility.

No trouble to obey the whistle of the most fretful traffic cop. No trouble ever to pass the car ahead. You're always ready for any grade or curve.

You traverse Fifth Avenue or cross the Alleghanies without changing a gear. Always on "high."

The hot spark of magneto ignition wrings the last atom of energy from your gasoline—saves waste of fuel—gives you longer mileage on gas. Magneto ignition is one secret of this car's fine flexibility. Another is its flawless lubrication. And another, its instant answer of pedals and levers.

From pick-up to price, the Standard "8" has established a new standard of vigor and value. That's why it has shot like a comet into public favor.

When will you have your demonstration?

80 H. P.—127-inch wheel-base—optional upholstery and color
Springfield Sedan $2500—Limousine $3500—7-Passenger Touring $2000—4-Passenger Roadster $1950
F. O. B. Butler, Pa.

Standard Automobile Company
2027 So. Michigan Ave., Chicago, Ill.
Phone Calumet 2275

Made by
Standard Steel Car Co., Pittsburgh, Pa.

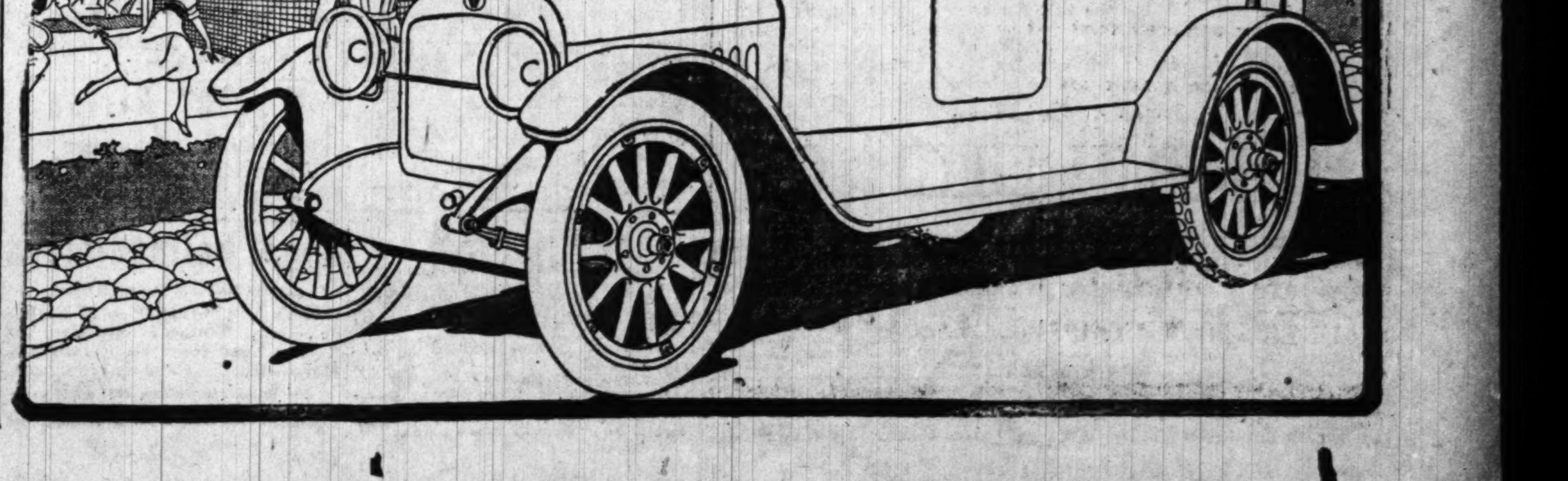

WEE RED CROSS NURSES LAY SIEGE FOR SMOKES FUND

Diligent Work Increases Tobacco Supply for the Soldiers in France.

Children have joined with their elders, both in Chicago and in other cities, to add what they can to THE TRIBUNE'S tobacco fund for American soldiers in France.

Dressed as Red Cross nurses, little Marjorie and Virginia Swanstrom sat at a small table at 952 East Fifty-sixth street. They worked faithfully for several days—other children and friendly passers-by helping them occasionally—until they collected $1.70, which will go for smokes.

From Waterloo, Ia., came this note: "I promised a wee youngster to send this to the smokes fund. May it make some one happy—as our 'Little Betty' will be when she finds it out." One dollar was enclosed.

Ball Game for Fund.

Forty-four residents of Polo, Ill., made up a list of contributions which totalled $24, to which the Polo Golf club added $7. The collection was taken up by Lloyd E. Folk.

An amateur ball game was played at Waukesha, Wis., and the proceeds, which amounted to $5.80, were added to the fund.

Sojourners at the Powers Lake hotel took up a contribution and sent in $8 for the benefit of the soldiers.

Six thousand cigarets have been received from E. T. Fisher of Lacon, Ill. R. R. R. sent in two packages of tobacco. Two boxes of assorted tobacco products came from John P. Halding.

Employés of the mechanical department of Wilson & Co., Forty-first street and Ashland avenue, chipped in and raised $22.

Collections are being made at the Albany Park carnival and at latest reports about $17 had been taken in.

Miss Gertrude Adams has joined the Dollar-a-Week club and is among those who are sending in regular remittances.

Fund Grows to $4,787.

Yesterday's contributions were as follows:

Gertrude Adams	$ 1.00	J. A. Yates	.50
Powers Lake hotel	8.00	H. B. Hunt	.50
Miss B.	1.00	James Grant	.50
Mrs. R. C. Phelps	1.00	John Rister	.50
Marjorie and Virginia Swanstrom	1.70	L. Bacon	.50
Mary McIlvaine	.25	W. T. Clopper	.50
Employés mechanical department Wilson & Co.	22.00	Charles Miller	.50
Ball game, Waukesha, Wis.	5.80	Earl Treat	.50
Polo, Ill., Golf club [residents of Polo]	7.00	Anton Paulos	.50
L. Stevenson	.50	B. H. Kroh	.50
Andrew Miller	.50	Harry Typer	.50
G. W. Wasser	.50	F. Hammer	.50
G. H. James	.50	Ed O'Kane	.50
W. H. Snook	.50	A. W. Wendle	.50
Mart Naylon	.50	Wm. Becker	.50
T. H. Bracken	.50	Jas. Hamilton	.50
Gar Hurdle	.50	W. T. Miller	.50
Ray Welch	.50	Robt. Bracken	.50
Frank Niman	.50	H. Cross	.50
J. T. McGrath	.50	Ralph Reed	.50
D. Wendle	.50	Tom Paulos	.50
Billie Lyons	.50	Robt. Fraser	.50
		Wm. Fraser	.50
		H. Donaldson	.50
		Homer Mulnix	.50
		Dr. Thomas	.50
		B. H. Whitwood	2.00
		Toni Bondi	1.00
		C. E. Bently	1.00
		Gene Kramer	.25
		P. P. Smith	.25
		Total	$72.75
Previously acknowledged			$4,714.40
Grand total			$4,787.15

Doctor, Lawyer, Merchant, Chief

CHEW YUCATAN GUM

American Chicle Company

Mandel's branch military store at Ft. Sheridan

Everything for the soldier—attire from hat to boots—everything for his comfort, amusement, recreation—brought to his elbow by this modern, progressive store.

Fort Sheridan Branch opposite southwest corner of the Reservation—at Waukegan and Clay aves.—occupying the entire Highwood Hotel building.

Mandel Brothers

Costume shop, fourth floor

Announcing an advance autumn exhibit of

authentic frocks of serge or satin

Brilliantly portraying fashion's newest tendencies in a fascinating collection of novel, exclusive modes. Prominently featuring

street frocks of serge at 17.50

A specially purchased group of navy serge frocks attractively embroidered; finished with satin collar and cuffs; one typically smart style pictured.

Satin afternoon frocks, $35

These in navy or black, and in the charming model pictured. They're fashioned with side draped skirt and dainty georgette collar in contrasting color.

Distinctively styled suits for fall

Introducing newest modes, and specializing adaptations and reproductions of models by the world's foremost designers. Choose from

modish autumn suits at 37.50

They're of velour cloth, burellas or broadcloths in a variety of distinctive styles and new colors. One of velour cloth pictured.

Smartly tailored suits at $45

The cleverly designed model pictured is shown in burella or velour cloth and in a variety of new shades. *Fourth floor.*

The newest autumn street coats

An extensive and varied assortment of new, clever styles—many from London—in velours, burella, pom pom and novelty mixtures.

Pom pom street coats at $35

—the attractive model pictured on the left; peau de cygne silk lined thruout and in the newest autumn shades.

Velour cloth coats fur trim'd, $50

Handsomely adorned with skunk-opossum—the model pictured on the right. Assortment comprises taupe, purple, brown and black. The coats are full satin lined, and decidedly "vogue." *Fourth floor.*

Mandel Brothers

Hat shop, fifth floor.

A notable preliminary offer of

velvet hats—autumn styles

Stunning hats in a variety of exclusive models becoming to types most diverse—and at a quotation extremely attractive. *Fifth floor.*

Small hats **7.50** Large hats

Rolled brim and straight sailors, mushrooms and clever draped effects; many novelties. Black and all the new autumn shades. Today only, at 7.50.

For your soldier boy in France

Mandel Brothers have arranged with Harrod's of London to have your orders of assorted packets (at $1.25 to $5) of tobacco, delicacies, toilet articles, personal comforts, sent direct to the front from London—saving transportation charges, and assuring prompt delivery of your selections, in fresh condition. *Military store, second floor.*

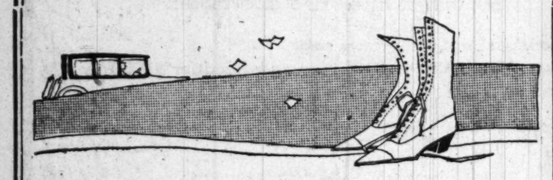

Autumn Shoe Styles

Are Worthy of a Story in Themselves

Makers could do no more toward perfect fitting so they have concentrated their attention on beautiful leathers and perfect making. The result is an assortment of Autumn Footwear that is an invitation to match each costume with a different pair.

The soft rich browns that are so noticeable among the colors for women's apparel will be emphasized by a pair of Tan Shoes, such as the ones illustrated. They are distinctly for walking or tailleur costumes; the 1½ inch military heel and excellent fitting qualities are notable features. Price $10.

Fourth Floor, South Room.

MARSHALL FIELD & CO.

RESORTS AND HOTELS.

LAUDER'S RIVER TRIPS

MISSISSIPPI, OHIO and TENNESSEE RIVER 1,700 miles—7 days—$33.00. Meals and berth included. From Chicago to Shiloh Battlefield Nat'l Park, Alabama State Line, and return (rail to St. Louis), Sept. 10, 17, 24, Oct. 1 and 8. Send for circular.
WM. LAUDER, 5703 Maryland Ave. Midway 3855

RESORTS AND HOTELS.

ST. GEORGE

RESIDENTIAL HOTEL—86TH and BLACKSTONE
European, $45 to $80 a month. American, $35-$55 a week, family of two.
Midway 5700.

Pennoyer Established 1857. Kenosha, Wis.
A health resort, a "rest cure" in part (100 acres) fronting Lake Michigan. Cool summer. Booklet

RESORTS—FOREIGN

Ocean Travel.

THE GLOBE LINE

PERUVIAN and CHILIAN Ports
Am. Steamer MILLINOCKET
Classed 100 A1 British Lloyd's
Now loading at Pier 2, Erie R. R., Jersey City
A STEAMER....September Sailing
Callao, Antofogasta, Valparaiso, Talcahuano—Transshipment for Iquique and Coquimbo

A STEAMER
for BRAZILIAN PORTS
Para, Natal, Cabadello, Pernambuco, Maceio
Through bills of lading issued at MANAOS, transshipped at PARA.
September Sailing

Insurance covering both War and Marine Risks issued.
For rates, permits, bills of lading, etc., apply
Gaston, Williams & Wigmore S. S. Corp., 29 Pearl Street, New York City

FRENCH LINE
COMPAGNIE GÉNÉRALE TRANSATLANTIQUE
Express Postal Service
NEW YORK—BORDEAUX—PARIS
Direct Route to the Continent
WEEKLY DEPARTURES
CHAS. KOZMINSKI CO., Inc., G. W. A., 139 N. Dearborn St. Phone Central 5332.

HOLLAND AMERICA LINE

S. S. NEW AMSTERDAM expected to sail shortly from NEW YORK TO ROTTERDAM. Company's Office: 138 N. La Salle St., Chicago

RESORTS AND HOTELS.

HUDSON RIVER BY DAYLIGHT
Your through rail ticket between Albany and New York will be accepted for passage on this delightful route. Steamers leave Albany 8:30 A. M. daily except Sunday.

RESORTS—FOREIGN

Ocean Travel.

AMERICAN LINE

Weekly Sailings

WHITE STAR LINE

Frequent Sailings

New York-Liverpool

Carrying Passengers, Cargo and United States Mail
For full information apply to any agent or P. C. BROWN, Western Passenger Agent
14 NORTH DEARBORN STREET
Telephone Randolph 6954. Automatic 41-151

(a) **South America**
(b) Central America
BY
(a) The Royal Mail Steam Packet Co.
(a&b) The Pacific Steam Navigation Co.
(a) The Nelson Lines

South Africa
BY
UNION-CASTLE LINE
SANDERSON & SON, Gen. Agents
230 S. La Salle St., Chicago
Or Any Steamship Ticket Agent

Royal Holland Lloyd

Regular Mail and Passenger Service
New York to Pernambuco, Bahia, Rio de Janeiro, Santos, Montevideo, and Buenos Aires. Next sailing, Twin S. S. Hollandia will be announced shortly.
For Rates, reservations, etc., apply to
Holland America Line, 138 N. La Salle St., Chic

RESORTS—FOREIGN

Ocean Travel.

TO SOUTH AFRICA CEYLON AND INDIA

AMERICAN AND INDIAN LINE
FREQUENT SAILINGS
From NEW YORK Direct to CAPE TOWN, DURBAN, BOMBAY, COLOMBO, MADRAS, RANGOON AND CALCUTTA.
FOR SAILING DATE, RATE OF PASSAGE & c., APPLY TO
NORTON LILLY & CO.
Produce Exchange Building, N. Y. City.
General Agents for
Ellerman & Bucknall Steamship Co., Ltd.

CUNARD LINE

Established 1840
Regular Passenger and Cargo Services
LIVERPOOL, LONDON and BRISTOL
DRAFTS, MONEY ORDERS—MAIL OR CABLE
Great Britain, Ireland, Scandinavia, Italy.
For all information as to Rates, Tours, etc., apply to any of our agents, or to
THE CUNARD STEAM SHIP COMPANY, LTD.
Cunard Bldg., S. W. Cor. Dearborn & Randolph Sts.
Telephone Cent. 2050

CAMPBELL & HOLT LINE
SOUTH AMERICA
RIO DE JANEIRO SANTOS MONTEVIDEO BARBADOS BAHIA BUENOS AIRES Regular sailings.
Company's Office: 42 Broadway, New York
E. P. Heidlinger, 138 South Clark Street
L. C. Lewis, 209 South Dearborn Street

AUSTRALIA

NEW ZEALAND — SOUTH SEAS
Via Tahiti and Rarotonga. Mail and passenger service from San Francisco every 28 days.
UNION S. S. CO. OF NEW ZEALAND
230 California Street San Francisco
Or Local Steamship and Railroad Agencies

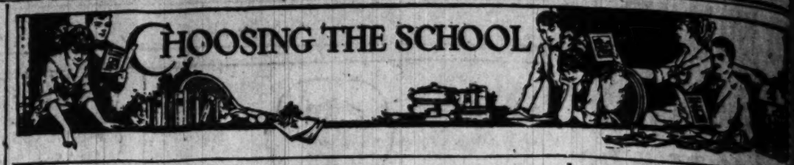

ILLINOIS.

CHICAGO KENT COLLEGE of LAW

Hon. Edmund W. Burke, Dean

More than half the practicing lawyers in Chicago who are graduates of any law school in the state are alumni of Chicago-Kent. EVENING COURSES. Since 1888 (more than a quarter-century), Kent has produced successful lawyers.

Oldest, Largest and Best

Degree LL.B. in three years. Distinguished faculty including well-known jurists. Most approved and thorough method of instruction. Classes divided into limited sections to insure full attention for every student. Individual instruction given when needed. Thorough training in court-room oratory without extra charge.

Call or Write for Catalog

Before you complete your plans, investigate personally the Chicago-Kent College of Law. Fall term opens Sept. 12. Send for catalog today or come and talk over your individual problems with us. Be informed—then decide for yourself. Address GUY GUERNSEY, Secretary, 301 Lakeview Bldg., 116 S. Michigan Ave.

PACE Accountancy COURSES

Preparing for Executive Positions in Business or for professional C. P. A. practice.
EVENING CLASSES FORMING
Write for 32-pp Bulletin
Pace Institute
W. W. Schmauch, Mgr.—Franklin 3283
621 Conway Bldg., Chicago

WEBSTER COLLEGE of LAW

Small Classes; Text and Case System; Best & Most Modern Even'g School; Preparatory Department.

At the July, 1917, Illinois State Bar Examination all of the applicants of the class of 1917 of this College were successful in passing the examination, demonstrating that our system of instruction and course of studies are thorough and effective. Investigate the merits of this College. Fall term begins Sept. 10th. Call or write for catalogue. Office open evenings.
14 W. Washington St. Tel. Rand. 3338.

The John Marshall Law School

Founded 1899. Open to Men & Women
Mon., Wed., Fri. Eves.
3 YEAR and 4 Year LAW COURSES
TEXT and CASE SYSTEM
MOOT COURT PRACTICE
PRE-LEGAL COURSE
PUB. SPEAKING AND PARL. LAW
Fall Term Opens Wednesday, Sept. 12
For Catalog and Pamphlet "On the Study of Law" call or write Edward T. Lee, Dean, Portland Block, Cor. Dearborn and Washington Sts. Tel. Central 4669.

Learn a Paying Profession
that assures you a good income and position for life. For 24 years we have successfully taught
PHOTOGRAPHY
PHOTO-ENGRAVING AND 3 COLOR WORK
Our graduates earn $20 to $50 a week. We assist them to secure those positions. Learn how you can become successful. Terms easy—living inexpensive. Write for catalog—NOW
ILLINOIS COLLEGE OF PHOTOGRAPHY
Box C T 506 Wabash Ave., Effingham, Ill.

GIRTON SCHOOL
FOR GIRLS
Winnetka, Illinois.
One-half hour north of Chicago. Attractive buildings 'mid velvety lawns and spreading shade trees. Twenty acres. Social activities and abundant outdoor life emphasized as a girl's "right." Certificate admits to Smith, Vassar and Wellesley. Special preparation for Bryn Mawr. Students not preparing for college elect studies best suited to their tastes and interests. Exceptional advantages in music and art. A limited enrollment. For catalogue address FRANCIS KING COOKE, Prin., Box 30.

THE **FAULKNER SCHOOL**
A Day School for Girls of All Ages.
NINTH YEAR
Opens September 25, 1917
Accredited relations with all leading colleges.
MISS ELIZABETH FAULKNER, Principal.
MISS GEORGENE FAULKNER, Director Kindergarten.
4746 Dorchester Ave., Chicago, Ill.
Telephone Oakland 1423.

A Representative of the
Academy of Our Lady
(In charge of the School Sisters of Notre Dame)
Located at LONGWOOD, (Chicago), ILLINOIS
may be seen from 1:30 P. M. to 3:00 P. M. at Room 201 Hearst Bldg., 336 W. Madison St., or will call by appointment.
Telephone Main 5000
Catalog A mailed on request

COYNE Trade and Engineering **SCHOOLS**
Electricity, Drafting, Plumbing, Brick Laying, Mo. Pic. Operating. Fine, well-equipped schools. Enter any time. Big Catalog FREE. 24 E. Illinois St., Chicago.

MONTICELLO SEMINARY for Young Women and Girls.
Buildings worth over $500,000. Outdoor athletics. 80th year opens Sept. 20, 1917. Catalogue. Address Martha C. Erickson, Prin., Box 250, Godfrey, Ill.

WESTERN MILITARY ACADEMY. "Linked with the Government" Capacity taxed annually. Write for catalogue. Col. A. M. Jackson, A. M., Superintendent, Box 30, Alton, Ill.

FRENCH SPANISH
CORRECT ENGLISH
GORDON-DETWILER INSTITUTE
Chicago's Leading School of Languages
30 N. Michigan Ave. Randolph 4835.

WISCONSIN.

NORTHWESTERN MILITARY AND NAVAL ACADEMY
Lake Geneva, Wisconsin

Fixed annual charge covers board, tuition, uniforms, and all expenses, including pocket money. Designated by the President as a Reserve Officers' Training Corps. Modern military and naval tactics taught by returned officers from "Somewhere in France." Nine Cadillac military automobiles. Fleet of naval cutters. Thorough preparation for all colleges and universities. For catalog address COL. R. P. DAVIDSON, Supt.

Intellectual attainment and character culture
WAYLAND ACADEMY
BEAVER DAM, WISCONSIN
Established 1855. Co-educational. Best scholastic advantages at lowest cost. Large endowment. In healthful hill country of southern Wisconsin. 8 modern buildings, 20 acres; athletic field; large lake. A Christian home school preparing for all colleges. Courses from 8th grade to 1st year college. Also piano, violin, vocal, elocution, stenography. Expenses, $250. Catalog.
THE DEAN
Box T, Beaver Dam, Wis.

MILWAUKEE-DOWNER SEMINARY MILWAUKEE, WISCONSIN
A preparatory school for girls accredited by Eastern and Western Colleges and Universities. Also a finishing school for those entering college. A representative of the College will be at the La Salle Hotel in Chicago, on Friday, September 7, from 1 to 5 P. M. to see those who wish to have information concerning Milwaukee-Downer College or Seminary. Write for catalog D.
Miss ELLEN C. SABIN, President
Milwaukee, Wis.

RACINE COLLEGE
RACINE, WISCONSIN
Junior College and Preparatory School
66th Year Begins September 19th
Prepares boys for Professional Schools and the junior year of the University.
"The School for Manly Boys"
REV. A. P. CURTISS, B. D., Sub-Warden

HILLCREST SCHOOL
FOR YOUNGER GIRLS
AGES 6 TO 15 YEARS
A refined private school with accommodations for a limited number. Best home influences combined with preparation for High School or Academy. Address
Miss Sarah M. Davison, Beaver Dam, Wis.

St. John's Military Academy (Episcopal) The American Rugby. Rated an Honor School by U. S. Government. Send for catalog. Dr. S. T. Smythe, President, Box 101, Delafield, Waukesha County, Wisconsin.

KEMPER HALL
For girls. General and College Preparatory courses. Athletic field, gymnasium, military drill. Owned by Sisters of St. Mary (Episcopal). Kenosha, Wis.

IOWA.

Dubuque College
A Catholic Military College
Credits received by all Universities and Colleges in the North Central Association of Colleges. Four years College—Four years High School. Take Military Training during College Course.
Phone: J. D. KEARN, Midway 8293
Office: 6233 University Avenue

Mount St. Joseph College, Academy and Conservatory
Dubuque, Iowa
A Boarding School for Young Women
Collegiate Degrees
SISTERS OF CHARITY, B. V. M.

MICHIGAN.

AKELEY HALL
GRAND HAVEN, MICHIGAN
A SCHOOL FOR GIRLS
The only boarding school of its class in the state of Michigan. From graded department through college preparation. Special rates and special attention for younger girls. Accredited to University of Michigan and Eastern colleges. Address
MARY HELEN YERKES, Resident Principal

SANITARIUM SCHOOL OF HOME ECONOMICS
Two-year course for dietitians and teachers. Special one-year course for housekeepers. Illustrated Prospectus upon request. School of Home Economics, Box 6, Battle Creek, Mich.

MINNESOTA.

Qualify for Government Call
UNIVERSITY OF SOUTHERN MINNESOTA and affiliated Chicago institutions offer recognized *day* and *night* courses in Arts — Medicine — Law — Engineering — Pharmacy. Also entrance preparatory work. Unexcelled facilities. *Work your way through* plan.
For catalog address Chicago Office
ROOM 1534, 127 NORTH DEARBORN STREET

MARYLAND.

THE TOME SCHOOL
An endowed preparatory school for boys. $1,500,000 equipment. Athletic fields. Military drill. Preparation for college and business. Fine manual training shops. Send for catalog. Thomas S. Baker, Ph. D., Fort Deposit, Maryland.

PENNSYLVANIA.

The Mercersburg Academy
FOR BOYS Mercersburg, Pa.
Send for catalogue to
Wm. Mann Irvine, Ph. D., LL. D., Headmaster, Box 133

NEW YORK.

MISS C. E. MASON'S SUBURBAN SCHOOL FOR GIRLS
"The Castle," Tarrytown-on-Hudson, New York
Forty minutes from New York City. Upper and lower school. Chicago Representative Phone Wab. 886.
MISS C. E. MASON, LL.M., Lock Box 815

INDIANA.

INTERLAKEN
Where Boys learn by doing
Prepares for All Universities
Where a boy will be taught to be
Industrious—"learning by doing" in the shop, the school-room and on the farm.
Natural in his mode of living, and in his understanding of questions of manhood.
Truthful, sincere, trustworthy—and to have high aims and ideals.
Energetic in systematic work with his hands each week-day.
Reliable—by assuming responsibility in operating the school equipment.
Loyal—upholding the honor of the school in sports and games—in victory and defeat.
Ambitious to excel in every phase of a boy's student life—study, recreation, culture.
Kind—while caring for the dogs, the cattle, horses and other animals of the eight hundred acre estate.
Enthusiastic—through the stimulating change of occupation and the opportunity to lead.
Noble—in his attitude to his teachers and fellow students.
School Opens Sept. 18
Information and catalog can be obtained from the Chicago representative, Mr. W. L. Colby. Phone Edgewood 4373.
A SCHOOL WHERE A Boy Will "Find Himself"

HOWE SCHOOL
A TEACHER *For Every* TEN BOYS
Every Boy Receives Every Lesson Boys Taught How to Study.
Thorough Preparation for College. Graduates admitted to leading colleges on certificate.
Estate of 150 acres, 9 fine buildings, thoroughly sanitation.
Healthful country life. Beautiful lakes for athletic sports.
Separate School for Younger Boys.
Refers to many Chicago patrons.
For Illustrated catalog address
Rev. J. H. McKenzie, L.H.D., Rector
Box B, Howe, Indiana.
Tuesdays, 1814 Hayworth Place, Chicago, to one. Phone Randolph 7400.

University of Notre Dame
Notre Dame, Indiana
Letters, Journalism, Library Science, Chemistry, Pharmacy, Medicine, Law, Architecture, Commerce, Law, Engineering.
Preparatory School—St. Edward's Hall.
A representative is at the Auditorium every week days from 9 to 2 o'clock.

VALPARAISO UNIVERSITY
one of the largest institutions of learning in United States. Thorough training at small expense. Catalog mailed free. Address B. BROWN, President, OLIVER P. KINSEY, Vice-President, Indiana, Valparaiso, Box C.

MISSOURI.

WENTWORTH MILITARY ACADEMY
Prepares for college or business
from Kansas City, 30 miles. Situated on 20 acres of ground, two large gymnasiums. All athletics. Every student, for boys 10 to 20 yrs., under personal supervision.
Col. S. Sellers, 1814 Washington Av., Lexington, Mo.

KEMPER MILITARY SCHOOL
Highest standard of scholarship. Highest rating by War Dept. For boys 10 to 20 years of age. Thorough instruction. All athletics. For catalog address
COL. T. A. [illegible]
740 Third St., Boonville, Mo.

PENNSYLVANIA.

KISKIMINETAS SPRINGS SCHOOL
FOR BOYS
Complete college preparatory courses; special courses in agriculture. Endowed. Splendid American university. Beautifully located in the foothills of the Alleghanies. Modern buildings and equipment. Athletics. At Kiski nothing is left undone to promote the moral health, comfort, development and manly character of the boy attending Kiski. Faculty of 30, with 30th year opens Sept. 20, 1917. Write for catalog and address Department [illegible]
Kiskiminetas Springs School, Saltsburg, Pa.

VIRGINIA.

VIRGINIA COLLEGE for Women
ROANOKE, VA.
In the Valley of Virginia, famous for health and beauty. Elective, Preparatory and Junior College Courses. Music, Art, Expression, Domestic Science. For catalogue apply to the President, Box C.

MISCELLANEOUS.

SNYDER OUTDOOR SCHOOL
FOR BOYS
WINTERS IN FLORIDA
Grade and High School. Preparatory to College. Illustrated booklet. 307 Monroe Bldg., Chicago. Randolph 1885.

For Other Educational Ads See Page 8

Do you know the kind of school your boy or girl needs? Great care should be taken in selecting the right school and you should accept all the help you can get.

We are willing and ready to help you decide upon the school best suited to your particular needs. Catalogs of over 1,200 schools and colleges are on file in our Bureau, and expert information will be given you

FREE

Write, call or phone

The Chicago Tribune
Bureau of School Information
529 Tribune Bldg.
Phone Central 2000

SECTION TWO.
GENERAL NEWS, SOCIETY
MARKETS, WANT ADS.

The Chicago Daily Tribune.

THE WORLD'S GREATEST NEWSPAPER

"Government of the people, by the people, for the people shall not perish from the earth." —*Abraham Lincoln.*

THURSDAY, SEPTEMBER 6, 1917. * 13

HOPE FOR TROOPS; 80 PER CENT WILL RETURN UNHURT

Statistics for 3 Years Show Fewer than 7 in 100 Will Die.

(This is the last of a series of articles by Mr. Hyde on the pay and prospects of our new armies.)

BY HENRY M. HYDE.

WAR is dangerous. The soldier risks his life daily. But nothing is more certain than that the civilian, stay at home population vastly exaggerates the dangers and the risks of war.

There have been repeatedly printed sets of figures which purported to show the percentage of deaths in the armies of the allies on the western front. According to those tables the average life of an engineer or sapper on the battle front was thirty minutes; aviators could look forward to only thirty days of life after reaching the front; doctors were killed within a week of going into active service; the impression was plainly conveyed that nobody in any branch of the service could expect to survive more than a few months on the western line.

The figures were false. They were wicked. They increased the fear and suffering of millions of people who had sons or other relatives in the uniform of the United States. If not direct German propaganda, they serve at least unnecessarily to discourage and alarm the fathers and mothers of America.

The Truth About Danger.

The truth about the dangers and risks of war are told in this article, as accurately as the official figures will permit.

Canada, for example, during the three years of war has lost by death seven out of every hundred she has sent to the battle front. In times of peace a certain percentage of men of military age will die. Deducting that percentage from the total, it appears that the direct war loss among the troops of the dominion has been a little over 6 per cent.

It is especially noteworthy that this percentage tends to grow smaller with each year of the war. When in the first winter of fighting Canada sent 33,000 practically untrained troops to the front she lost in that single season 2,627 men. Consider how greatly the losses have been reduced to bring the total percentage for three years of constant fighting down to 7 per cent, as against 8 per cent for the first few months.

Trench Losses Cut.

France, with its vast armies of nearly 8,000,000 men, has had a similar experience. During the first year of war it records casualties of between 5 per cent and 6 per cent. Last year these losses were cut down to 2¼ per cent. For the last six months of 1916 the percentage of the whole French army killed, missing, or captured was only 1.28 per cent, about five men out of each 400. These are the official French figures, made public by the high commissioner of the French republic to the United States. They can be depended on as accurate.

Many more men, of course, are wounded. Perhaps one man out of four, or 25 per cent of the total of our armies, will receive a wound of greater or less severity if the war lasts a year longer.

But consider this: Of all the soldiers wounded in battle the British surgeons and hospitals are turning out 90 per cent in such condition that they can go back to the battle front. About 95 per cent of the wounded troops finally recover, and only 5 per cent of them are permanently disabled.

Advances in Surgery.

Most startling have been the advances made in the handling and cure of wounds and in the prevention of suffering on the part of the wounded men. New forms and methods of anesthesia have been developed and still other discoveries make more certain and greatly hasten the healing of gunshot and other wounds.

It is remarked that the percentage of death from disease among the troops of the allied armies is actually less than it would be among the same number and kind of men in times of peace. In spite of the hardships of trench life, constant living in the open air, together with the enforced physical exercise and the watchful care of skilled physicians, have reduced the percentage of soldiers dying from disease to little more than half what it would be in normal days.

Truth Is Bad Enough.

There is no wish to demonstrate that war is as safe as a Sunday school picnic. Its dangers are real and great, its losses by death numerous and terrible. A considerable number of our soldiers will never come home from France. Another considerable fraction will come back permanently crippled and helpless. The truth is bad enough.

But mothers and fathers whose sons have gone or are going to war may find some comfort in the statement that eight out of every ten of the gay young soldiers who are now putting on the uniform will go through the war without getting a serious scratch and will come back to civil life stronger men physically than they were before.

Billy Sunday, Threatened in Letters, Not Worried

Los Angeles, Cal., Sept. 5.—[Special.]—Armed guards today paced the gardens at the home of Billy Sunday in Los Angeles, and police detectives acted as body guards to the evangelist as the result of death threats received at the Sunday headquarters. A secret service officer told the Sunday party that he had information regarding a plot to shoot the evangelist. The death threats do not seem to worry Sunday.

HOW DID SHE DIE?

Chicago Millionaire's Widow, Killed in South Under Mysterious Circumstances.

Mrs. Maude A. King

BATHING BEACH FOR THE 23D WARD AT LAST

The summer-long fight of residents of the Twenty-third ward for a permanent bathing beach promises to end in victory. The Lincoln Park commissioners have decided to establish a beach at Irving Park boulevard. Plans drawn by three engineers were submitted to the board yesterday.

Ald. Frank J. Link and E. H. McGarigle of the Waveland Avenue Beach club, objected to the plans. Ald. Link thought the southern end of the beach should be Cornelia avenue. Mr. McGarigle held the present beach at Waveland avenue should be included in the plans.

A committee was appointed from civic organizations present at the meeting to confer with the board on Oct. 13. It consists of R. L. Logeman, F. J. Arnold, J. S. Aroner, all of the Waveland Avenue Beach club; Mrs. G. A. Soden, Miss Dorothy Conn, Mrs. K. Morennan and Alds. Link and Wallace.

CURTIS-MILLER HEAD TESTIFIES; MEMORY FAILS

A defective memory and an inclination to make lengthy speeches in his own defense marked the testimony of Herman Mueller, president of Curtis, Miller & Co., a mail order concern. He was explaining the financial intricacies of the concern before Referee Eastman last night. A receiver for the company is being sought.

"How long since your salary became $200 a week?" asked David K. Tone, representing the stockholders.

"I don't know," answered Mueller.

"What were the gross profits in 1916?"

"I don't know."

"Do the directors own stock in the company?"

"I don't remember."

Mueller charged THE TRIBUNE, one of its reporters and a witness for the federal government with attempting to blackmail himself and his company.

He insisted that the company was prospering.

HOTEL MAN SUES WIFE'S PARENTS, ASKING $25,000

John Bederberg, who has charge of the stenographic department of the Great Northern hotel, filed a $25,000 damage suit in the Circuit court yesterday against his parents-in-law, Mr. and Mrs. Louis Briel, 5447 Winthrop avenue.

Bederberg said that he married Miss Regina Briel in January 1916, and that they went to Kansas City to live.

"Her parents urged my wife to come home after a few months," Bederberg said. "She did and for three months I lived with her at her father's home. I never had a happy moment during that time. Mrs. Briel said I could live where I liked but that her daughter was going to live with her."

Mr. Briel is a retired wholesale liquor dealer.

MRS. KING KEPT HERMIT BY MEANS IN CHICAGO HOTEL

Kin Plan to Reopen the Inquest Into Death Mystery in South.

Further investigation into the sudden death of Mrs. Maude A. King, widow of the Chicago millionaire, James C. King, became imminent yesterday when authorities in Concord, N. C., considered the reopening of the inquest, and brothers of the dead woman from their home in Morrison, Ill., planned to come to Chicago to consult an attorney.

The mystery which has half cloaked the shooting of Mrs. King last Wednesday near Concord deepened when the brothers learned of the circumstances under which she was compelled to live for nearly a year before her death.

Closely Guarded by Means.

For nine months, until July 14, Mrs. King, accustomed to the pleasures offered by European and American cities, lived as a recluse in a fashionable Chicago hotel. Any attempt by her to widen her acquaintanceship with other women at the hotel was guarded by Gaston B. Means or his "shadow," the "other man," who was also in the automobile party when Mrs. King was shot. Means kept a constant barrier between her and possible friends, according to people at the hotel who knew Mrs. King.

This action of Means, who posed as her legal adviser, became so noticeable that it became common gossip among the porch knitters. Mrs. King is said never to have left the hotel unless accompanied by Means, his "shadow," or her sister, Mrs. M. C. Melvin.

The entire party, including Mrs. Means and baby, and her father, left the hotel in July. Mrs. Means and her father, William R. Patterson, left about the 4th. A few days later Means' "shadow" left. A week later Mrs. King and her sister left, and on July 25 Means paid his bill and checked out.

Lived in Fear of Death.

A trained nurse, companion and confidant of Mrs. King for years, said yesterday in New York Mrs. King months ago was made to fear enemies had designs upon her life.

"Gaston B. Means told her her life was in danger," the nurse said. "He declared persons who had secreted the last will of her first husband would feel easier if she were dead.

"While I was with her before the Chicago trip Means gave her to understand her late husband had left a later will than the one she contested. He said the amount left to her by the missing will was $20,000,000.

"A little more than two years ago Mrs. King had over $250,000 on deposit in a Chicago bank. Today I do not believe there is enough money to pay her bills."

Suspicion among her friends has been aroused by the explanation given by Means at the coroner's inquest as to how a revolver happened to be in the possession of any one in the party. This is regarded as strange in view of the fact Mrs. King's terror of firearms amounted to an obsession. That a woman known to have had such a horror of firearms should deliberately handle a loaded revolver, as Means testified she did, is regarded as most unusual.

Slippers Found by Body?

Mrs. King's slippers were said to have been found lying beside the road and herankle fractured. This fact, above all others, has aroused the suspicion of Mrs. King's brothers, Paul and William Robinson.

The brothers learned yesterday Means hired the undertaker in Concord to embalm the body and that it was shipped to Chicago in a sealed copper coffin. Concord is the boyhood home of Means.

Means was in Chicago yesterday but left the city early in the evening. In his visit to the loop in the morning he was surrounded by several private detectives.

What disposal Mrs. King made of her property, estimated by her friends at $2,000,000, is unknown.

That Illinois Lion Is Alive Again; 100 Hunt Him

St. Louis, Mo., Sept. 5.—[Special.]—More than 100 armed men, accompanied by hunting dogs, are scouring the country surrounding Edwardsville, Ill., tonight, in search of a full grown lion, which has been terrorizing the district for several days.

MOVIE OF A MAN DRINKING FROM A FOLDING PAPER CUP

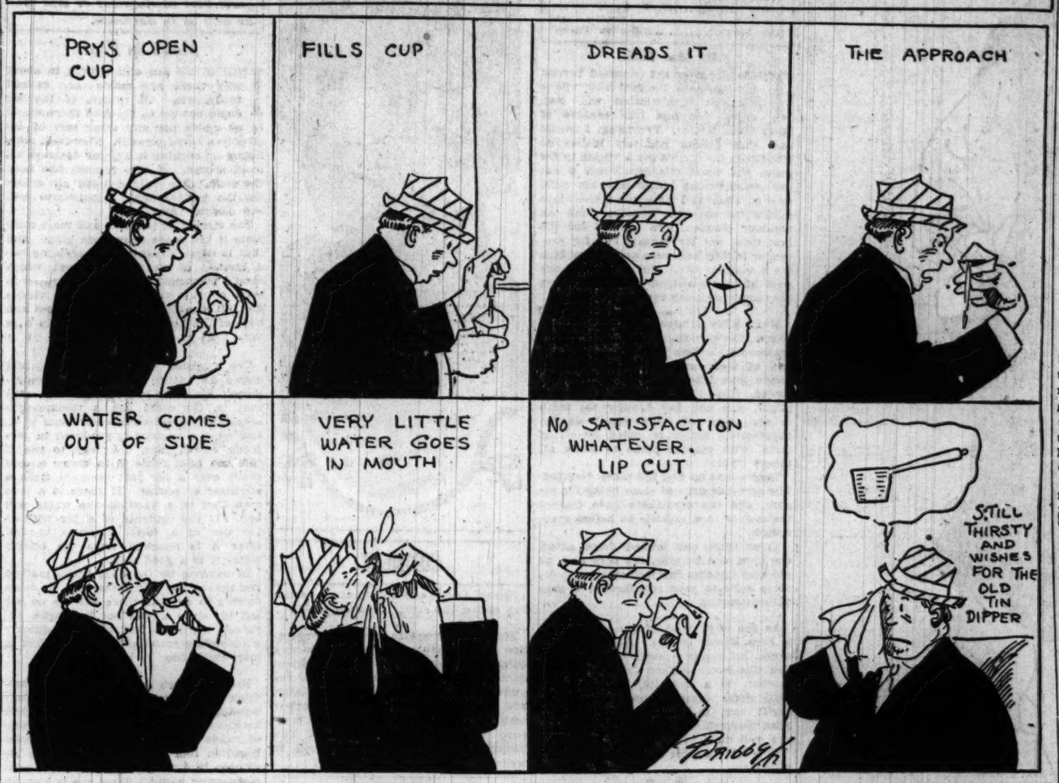

PROMOTION SANS MONEY MUDDLES SCHOOL PROGRAM

Principals, Working Extra, Get More than Superintendents.

Money is preventing Supt. of Schools John D. Shoop's appointees from accepting promotion. On the eve of the last meeting of the board of education two principals withdrew as candidates for district superintendencies. A third, James E. Armstrong, principal of the Englewood High school, is on the point of withdrawing. The others who withdrew are William J. Bartholf, principal of the Crane Technical High school, and Miss Cora Caverno, principal of the Copernicus school.

"Presumably they looked at the appointments first in the light of a promotion," explained Supt. Shoop, "and afterwards as a financial proposition. All of them consented to accept the appointments before I sent their names to the board except Miss Caverno, who was out of the city.

Teach in Summer Schools.

"High school principals get $4,400 a year for the regular term and district superintendents $5,000. But Mr. Bartholf and Mr. Armstrong have summer high schools in which they add $880 to their salaries, making a total of $5,280. By working all summer they make $280 more as principals than as district superintendents."

"What do you think of the committee of three board members which passes on all the superintendent's appointments?" Mr. Shoop was asked.

"I'm not discussing that," he replied. "Not at all."

"There is a story around the board rooms," Mr. Shoop was told, "to the effect that Trustee Severinghaus placed the ban on Mr. Bartholf."

"If that is so," Mr. Shoop said, "he told me nothing about it."

Practically every teacher in the Englewood High school visited Supt. Shoop's office in the afternoon to protest against the proposed appointment of Edward C. Rosseter, district superintendent, as principal of the high school.

Teachers Back Keeler.

The delegation of teachers asked that Harry Keeler, assistant principal at Englewood, be appointed to the position. Mr. Shpop told the teachers he would consider the matter.

Seven graduates of the Culver Military academy have been appointed temporary instructors of high school cadets in military training.

DIVORCES

Virginia Brooks Washburne, "Ex-Joan of Arc," Sued by Husband Who Charges Desertion.

VIRGINIA BROOKS WASHBURNE, who a few years ago was known as the "Joan of Arc of West Hammond" because of a crusade she waged against vice, was made the defendant in a divorce suit filed yesterday by Charles S. Washburne. Desertion is charged. The Washburnes were married on April 3, 1913, and separated on May 7, 1915.

Other suits filed:

Anna Herman, 2740 West Sixteenth street, blames John Barleycorn for her unhappiness with Vit Herman.

Ruth M. Dunning, 2508 Smalley court, accuses Berry A. Dunning, a salesman, of infidelity, and names a mysterious "Pearl."

David Lederer in asking that his marriage to Helen be annuled, asserts she already possessed a husband.

Charles Kilbourne Lord charges Mary with desertion.

Robert Emmett Shaw avers that Ethel went out on sprees "without previously disclosing her intentions to him."

FIFTY DETECTIVES WITH GUNS HUNT LAST OF BANDITS

Fifty detectives, armed with rifles, in command of Chief of Detectives James L. Mooney, combed the north side last night for Thomas (Guy) Asciuto, the only one of the Winslow Bros. pay roll bandits who has eluded capture. A "stool pigeon" reported seeing Asciuto in the neighborhood of "Death Corners," at Milton and Oak streets, Monday evening. Asciuto's sister and his mother-in-law live in the vicinity.

"I believe Asciuto is being hidden by friends in Chicago," said First Deputy Westbrook. "I expect we will get him in a few days."

Edward ["Ammunition"] Wheed, "the devil" man, leader of the Winslow robbers, began a diary of his criminal operations in Chicago for State's Attorney Hoyne. Sitting in an office under guard of two detectives, he began writing at 10 o'clock in the morning. After he had filled eight large sheets of paper on both sides, writing painfully and slowly with a pencil, he ceased his labor at 5 in the afternoon. He said he would write more today.

BABY PARALYSIS GIVES CAUSE FOR WARNINGS

Is Not Likely to Be of Long Duration, Says Dr. Evans.

Infantile paralysis has been growing somewhat more prevalent in Chicago. According to Dr. Karl A. Meyer, warden of the County hospital, where most of the cases are treated, the number of those afflicted is not as great as last year, but the malady now appearing is of a more severe type.

At present there are forty-seven cases at the County hospital, where about eighty cases have been treated during the last month. Five cases are being treated at the Durand hospital, where two other patients were discharged recently.

Failure to come provided with health certificates has caused medical examinations of pupils to be made at many schools, with the result that nineteen more cases were discovered yesterday.

Four of the cases at the County hospital were taken in yesterday and four Tuesday. Several of the cases during the last few weeks have been so severe that they came to a fatal termination within twenty-four hours.

Too Late for Severe Epidemic.

"Owing to the lateness of the season it is not likely that the outbreak will be of long duration," said Dr. W. A. Evans, health expert of THE TRIBUNE, last night. "Cold weather always puts a stop to its spread. Another fact that has delayed the outbreak until fall has been that health departments all over the country have been on the alert to check an epidemic, as they feared a repetition of former experiences. This alertness must continue and parents must make every effort to protect their children against the danger of infection."

Meyer Issues Warning.

Dr. Meyer last night issued the following warning to parents regarding protection of children:

"Infantile paralysis is a catching disease, and the earlier the case is detected the less likely will be the danger of the spread of the infection.

"The early symptoms are usually fever, with weakness, fretfulness, irritability, and vomiting. There may or may not be pain in the neck, back, arms, or legs, with great weakness.

"If your child shows these symptoms, obtain competent medical advice immediately."

Health Commissioner Robertson yesterday urged that every effort be made to keep flies out of homes, as they are common carriers of the disease, and that parents use great care regarding the associations of their children.

DAVENPORT, IA., QUARANTINED.

Davenport, Iowa, Sept. 5.—[Special.]—Davenport is today under strict quarantine regulations by reason of the infantile paralysis epidemic. There are fifteen cases here and so far seven deaths have been reported. All public and parochial schools here have been closed. Children under 16 years of age are barred from theaters, moving picture houses and other places of amusement.

Dr. Rosenow of the Mayo institute at Rochester, Minn., is here assisting local physicians in checking the plague. A newly discovered serum treatment is being used with beneficial results.

Will Exclude Bondsmen Asking More than 5%

Professional bondsmen, who are demanding exorbitant fees of prisoners whose bonds they sign, have been warned to be more charitable or they will be barred from the East Chicago avenue police station. Lieut. Hertz last night ejected a representative of one professional bondsman, who demanded $50 as a fee for signing a $100 bond. Lieut. Hertz says he will not permit bondsmen to charge more than 5 per cent of the bond.

"HUSSIFFS"

Make Some for the Marines; They Need Them to Keep Nifty.

WASHINGTON, D. C., Sept. 5.—[Special.]—Will you make a "hussiff"? The Navy league has issued a call for 6,500 "hussiffs" for the marines now training for service in France.

"Hussiff" is the marines' way of saying "housewife"—the sewing kit that makes it possible for the U. S. marine to be the smartest looking soldier in the world.

The "hussiff" is made of cotton khaki, sewed with red thread—the marine corps uniform colors. It is thirteen inches long and seven and a half inches wide, and has five pockets three and a half inches deep by two and a half inches wide. A top flap folds over the pockets. A red tape twenty inches long, sewed on the back of the center pocket, ties the kit when rolled up.

A pair of blunt pointed scissors four inches long; No. 1 needles; a thimble; an assortment of safety pins; cards holding heavy khaki, black and white thread, and two safety pins strung with khaki buttons, comprise the contents of the kit.

RETAIL PRICES OF COAL SOON WILL BE FIXED

Enforcement in Hands of Local Committees, Garfield Says.

Washington, D. C., Sept. 5.—Early fixing of retail coal prices was promised tonight by H. A. Garfield, the fuel administrator, in a statement outlining the government's coal control policy. Prices will be established for communities with the aid of local committees, into whose hands will be put responsibility for their enforcement.

Maximum production of coal at prices fair both to the producer and consumer will be the aim of the government, Mr. Garfield declares. Producers' prices already fixed will be revised where they force efficiently operated mines to produce at a loss. Operators seeking revision of the scale are asked to send in cost of production statistics covering a period of years.

The fuel administration, Mr. Garfield says, will seek the coöperation of operators, miners, distributors, and consumers. Producers are asked, however, to name no committees until Mr. Garfield has had time to select his associates and to form his organization.

Fair Share for Consumers.

A plan of apportionment of coal will be worked out by which domestic consumers will obtain everywhere a fair share of the supply at prices which will reflect those fixed for operators and wholesalers by the president.

"The task of the fuel administration is to secure the largest possible production of fuel at prices just to the producer and reasonable to the consumer," Mr. Garfield's statement says. "The coal situation is briefly this: The demand has vastly increased. It comes from factories and railroads, not from domestic consumers whose use is normal. Factories and railroads must be kept going and households must be kept warm and well fed, if the country is to be fit for its great task.

"In addition to meeting the situation at home, we must supply coal to our army and navy abroad and consider the needs of our neighbors, especially Canada, Cuba, and South America, and some of the allies whose supply is inadequate.

Prices May Be Changed.

"The prices fixed are provisional. They will stand unless changed by order of the president, for good cause shown. The fuel administration will examine all applications for revision of prices accompanied by cost statements presented in writing. These statements should be verified and cover at least the years 1915, 1916, and 1917 to date.

"If further explanation is needed the fuel administration will ask complainants to appear in person.

"The fuel administration is preparing a plan of apportionment which will secure to domestic consumers their fair share of the coal supply and at prices which will reflect the prices heretofore promulgated by the president.

"Contracts relating to bituminous coal made before the proclamation of the president on Aug. 21, and contracts relating to anthracite coal made before the president's proclamation of Aug. 23, are not affected by these proclamations, provided the contracts are bona fide in character and are enforceable at law."

O, MR. HOOVER! NOW PLEASE CUT PRICE OF SUGAR

Washington, D. C., Sept. 5.—Control of the sugar industry in the United States was placed voluntarily in the hands of the food administration today by refiners' representatives who agreed to import all raw sugar through a committee to be named by Herbert Hoover.

Sugar recently bought will be apportioned among all the American refineries. The arrangement was made at a conference of representatives of virtually all sugar refiners in the country with food administration officials.

"This arrangement," Mr. Hoover said, "will assure to the American consumer a fair and just price during the period of the war.

PEACE NOTES AS SCHOOL STUDIES

Cincinnati, O., Sept. 5.—[Special.]—Randall J. Condon, superintendent of schools, said today that the pope's peace appeal, together with President Wilson's reply and other statements issued by the United States government in regard to the war, would be used in the studies in the Cincinnati high schools this year.

Dr. Condon said he would make inquiry into the advisability of continuing the use of the book, "In Vaterland," in the high schools.

"I shall make an inquiry," Dr. Condon said, "and if anything appears in the book that is not fit and proper at this time, or that is not acceptable, the book will not be used."

Beauty Shops Are Legally Branded as Barber Shops

To avoid any mistake in the matter, beauty parlors hereafter will be compelled to take out barber shop licenses. There will be no argument concerning whether a beauty parlor is a barber shop—all argument will be avoided by taking out the license. The state department of registration and education has decided that the law which says "any one who shaves or trims beards or cuts the hair of any one for hire" is a barber. The net result will be a considerable income from several dozen beauty shops in Chicago which heretofore have been beauty shops and not barber shops.

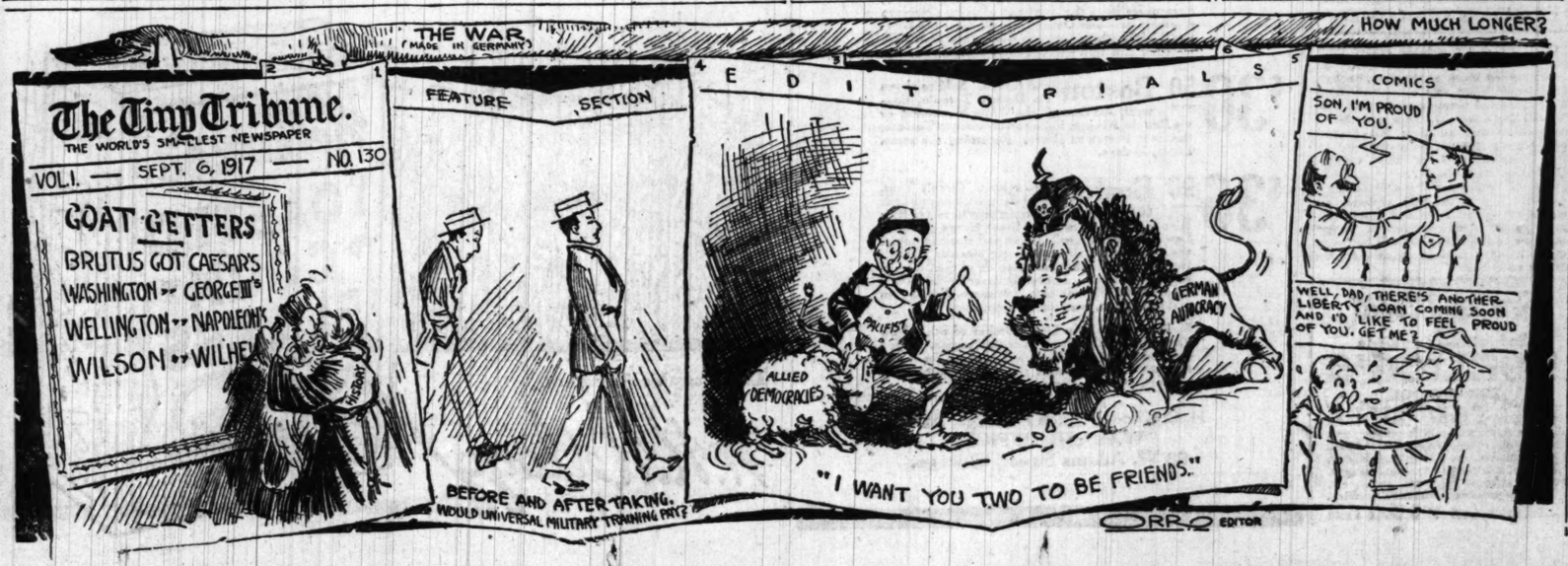

FASHION'S BLUE BOOK

BY CORINNE LOWE.

NEW YORK.—[Special Correspondence.]—For the sub-deb a super-frock of either brown or blue serge! With its simple little tight fitting bodice and its great big voluminous openings at the side it looks quite a bit like the way they do on the island of Marken when they take off their dress suits and get ready for the tourist. Made over a ducky little gulmpe of white silk crepe, it forms an exceedingly attractive school frock for the girl of from 14 to 17.

There is practically no end to the serge experiments of this fall. Trotteur frocks of blue serge are made up with taffeta or more particularly satin. They are embroidered frequently. At other times they have some swaggering touch of military braid, some dashing accent of color.

One interesting blue serge frock has, for example, frog designs of black and red braid down the front of its chemise blouse. The peplum of this blouse is formed of black Ottoman silk. The skirt, slashed at the sides, shows an under-skirt of rose tricotine braided in black. The revers of this suit are of the same rose tricotine and the sailor collar of blue silk is lined with it. But the most amazing of all the new serge chemistry is where black jet is employed to furbish the blue costume. Truly, the serge designers have sought out many inventions!

As to the note of color suggested by the blue serge trotteur just described, we may add that there is hardly a blue or brown or black or beige too dejected to take notice of some shade of red. An advance showing of Bulloz collections well illustrates this tendency. It may be added that the red ranges from deep military red to coral, flame, and vivid rose.

Every Villain in This Picture Has a Heart!

"CHARITY CASTLE"
Produced by Mutual.
Directed by Lloyd Ingraham.
The Cast:

Charity	Mary Miles Minter
The Prince	Clifford Callis
Merlin Durand	Alan Forrest
Zelma Derona	Eugenie Forde
Simon Durand	Henry A. Barrows
Elmer Trent	Ashton Dearholt
Graves	Robert Klein
Lucius Garrett	Spottiswoode Aitken
Bill Turner	George Ahern
Sam Smith	Gordon Russell

By Mae Tinée.

THE youngster not educated beyond his years and the grown-up who is not too sophisticated will both enjoy this last litle venture of Mary Miles Minter. Providing, I should say, that neither positively insists on bloodshed, for there's not a villain in the piece, the worst offenders being a not too conscientious butler and his wife, who go away and leave the house alone during the master's absence, and an amateur burglar, who burgles for the first time, not for money, but for provender to help him save on grocery bills for a week or two. But even these are good at heart, and, of course, this fact does away with any real wickedness.

Mary Miles Minter as Charity, is, of course, the heroine. She is a poor little orphan with a dear little brother and the two of them are adopted by a kind young man whose father has just disowned him. Realising her patron's plight, she and her brother set forth to the house of "the ogre," as the benefactor's father is called by all of them, with zealous plans to settle all things right.

They arrive to find the place deserted. The ogre has gone to some baths for his gout, and the caretakers have treated themselves to a holiday as before mentioned.

Enter then, one broken down actor, one bum, one burglar, the ogre and, as you may imagine developments which develop quite to your satisfaction, it goes without saying.

As she is in most of her pictures, so is Miss Minter in this. She is not versatile, but she is pleasant to look at and you like her. Clifford Callis, the little brother, is a splendid, well-mannered little chap. Merlin Durand, the spendthrift son, is pleasingly played by Alan Forrest. All the character parts are well done.

In brief, it's quite typically Marymilesminterian.

* *

ASK ME! ASK ME?

M. H. M.: You're right, it should have been "me" instead of "I." Can you ever forgive I—me?

U. L.: In "Her New York" Gladys Hulette took the part of Phoebe. Yes, it was a Thanhouser picture. No.

LOOP FEATURE FILMS

ALCAZAR, 69 West Madison—"The Ten of Diamonds," with Dorothy Dalton.
AUDITORIUM, Congress, near Wabash—"Official Italian War Pictures."
BANDBOX, Madison, near La Salle—"Should She Obey?" Drama.
BIJOU DREAM, 124 South State—"The Sin Woman," with Irene Fenwick.
BOSTON, Clark, near Washington—"Betsy Ross," with Alice Brady.
CASINO, 58 West Madison—"Who Was the Other Man?" Drama.
CASTLE, State, near Madison—"The Mysterious Miss Terry," with Billie Burke.
CHICAGO, State, near Harrison—"The Range Boss," with Jack Gardner; vaudeville.
COLONIAL, Randolph, near State—"Baby Mine," with Madge Kennedy; vaudeville.
GEM, 450 South State—"The Conflict." Drama; vaudeville.
LYRIC, State, near Jackson—"Some Boy," with George Walsh.
ORPHEUM, State, near Monroe—"The Idolators," with Louise Glaum.
PASTIME, 66 West Madison—"Tears and Smiles," with Baby Marie Osborne.
PLAYHOUSE, Michigan, near Van Buren—"A Stormy Knight," with Franklyn Farnum.
ROSE, 63 West Madison—"Down to Earth," with Douglas Fairbanks.
ROYAL, State, near Van Buren—"Sins of the Mother," with Anita Stewart.
STAR, 68 West Madison—"Double Trouble," with Douglas Fairbanks.
U. S. MUSIC HALL, State, near Harrison—"Cupid's Rival," drama; vaudeville.
WORLD, 61 West Randolph—"The Final Payment," with Nance O'Neil.
ZIEGFELD, Michigan, near Seventh—"Babbling Tongues," with Grace Valentine.

MARY MILES MINTER

Called by Some "Mutual's Mary Pickford."

COMMENT

Harold Lockwood was in town yesterday seeing the sights between trains.

The Commonwealth Pictures corporation is congratulating itself on having secured the services of a most efficient photographer, Jack Rose, to register the movements of Charlotte, the ice skater, who is to star for them. The complete scenario has been delivered to the company by Robert Morton Lee of THE TRIBUNE, who was commissioned to write the story around the skater.

Tribune Cook Book

All recipes have been scientifically tested by Miss Eddington with current market materials and are indorsed by her.

BY JANE EDDINGTON.

Direct sunlight kills bacteria and molds grow best in a dark place. Plenty of light and fresh air help the housekeeper. Molds grow best in stagnant or still air as well as in darkness.

Molds on Foods.

INQUIRIES are still coming in about why there are molds on canned foods, etc. Of course, if the air could not get to the food there would be no molds nor any other sort of destructive agent present. Thorough sterilizing or cooking in the jar destroys all mold spores. If this process has been thorough, then only outside air entering the jar through an ineffective seal can destroy the food.

The sterilizing is easier and more complete if the foods have been clean, and that is what blanching and scalding is—a method of cleaning the food which should previously have been prepared in such a way as to remove all visible dirt. It is invisible dirt that the heat and cold of the blanching and cold dip care for.

The question of the effective seal seems as yet to be only half understood. Since the more rarefied the air—that is, the more like a vacuum—the lower the temperature water boils in it, and since a vacuum is produced in perfectly sealed jars, one way to see if this has been made is to throw a cold towel over a jar just removed from a sterilizer or cooker. If there is a true seal—that is, a vacuum—the water will boil. If the contents of a jar without the use of a towel continue to boil after it is removed from the boiling water it is a good sign.

In canning by the open kettle method the reason for filling the jars to overflowing is so that there will be no air left in, since it will not be sterile, although when the jars are filled quickly with boiling material the steam shut in may make one.

Perhaps every woman needs something like Buchanan's "Household Bacteriology" as much as she needs a cook book. A school room test for the study of molds is to put four pieces of moist bread in four dishes and to expose all at once in a room where there are people moving about. Then one is kept in a warm box, the second in an icebox, the third in the sunlight as much as possible, and the fourth in a dark, warm place. These are examined at the end of two days to see what effect has dryness or moisture, warmth or cold, light or darkness, on the growth of mold. The business of the proper storing of even canned goods is worth similar study, but light may fade them, while if perfectly sealed mold cannot develop.

Neglect of Laws of Hygiene Will Cause Constipation

BY ANTOINETTE DONNELLY.

If you missed the Antoinette Donnelly series telling how she reduced Mrs. Eva Lane thirty-six pounds in six weeks, or how she added twenty pounds in five weeks to Miss Helene Barnett's weight, or how she corrected a head of dry, thin, falling hair and an oily scalp with dandruff, or the article on treating Miss Hill's complexion for pimples and blackheads, send a stamped, addressed envelope and the information will be mailed to you. Any other questions pertaining to beauty and hygiene will be gladly answered.

MARTHA: NEGLECT OF THE laws of hygiene will cause constipation. It is due in a great number of cases to neglect of a few of the simplest laws of health. Sedentary habits, carelessness in regard to the bowels, drug taking, and improper food are the most common causes. By regulating your diet carefully you can do a great deal to relieve this condition. Ripe raw or cooked fruits together with green vegetables shbuld form the major part of your meals. Drink plenty of water, at least three pints a day between meals. Take a glass of water the first thing in the morning and the last thing at night. Substitute bran and corn bread for the usual white bread. If you will send me a stamped, addressed envelope I shall send you the directions for deep breathing.

FRANCES: STIES ARE CAUSED generally by a run down condition of the health, and are apt to appear in succession. Hot applications of boric acid solution will sometimes check them. If pus has formed the sty must be opened by an incision parallel to the edge of the lid. This should not be attempted by any one except a physician. A stamped, addressed envelope, please, and I shall mail you the directions for facial massage.

Bright Sayings of the Children

"The Tribune" will pay $1 for each childish saying printed. The only condition is the story told must never have been printed in any magazine or paper. Write on one side of the paper only. It is not possible to acknowledge or return unavailable contributions. Address bright sayings to Aunty Bee, "Tribune," Chicago.

My little niece came to stay with me over night while her mother was gone. She seemed contented all day, but when I put her to bed at her usual bedtime, she suddenly became homesick, but bravely choked back the tears, and, smiling brightly, said: "My mamma tucked me in bed last night; but you can do it almost as good, Aunt Martha."

O. S. V.

Tracy and his brother, Lowell, came in the house where their mother was. "Mamma," said Tracy, "Lowell asked me what a family was and I told him that you was the wife and me and him was the family. Was that right?"

M. S.

It was at kindergarten and James walked into the room with his hat on, accompanied by Peggy. When the teacher asked him to take it off and he had refused, she said, "Why, your father wouldn't keep his hat on in the house."

"Yes, he does, and my grandfather does, too," he replied.

Peggy was regarding James with wide open eyes, so the teacher thought that an appeal to her would move the stubborn little boy.

"Well, Peggy's grandfather wouldn't keep his hat on in the house, would he, Peggy?"

"No'm, he wouldn't," very solemnly and emphatically; "he's dead."

Lemon Juice Clears Skin

Make a beauty cream cheaply to soften and whiten the complexion. Massage the face, neck, arms and hands. Read directions!

What girl or women hasn't heard of lemon juice to remove tan, freckles, sallowness and complexion blemishes; to bleach the skin and to bring out the roses, the freshness and the hidden beauty? But lemon juice alone is acid, therefore irritating, and should be mixed with Orchard White this way. Strain through a fine cloth the juice of two fresh lemons into a bottle containing about three ounces of Orchard White, then shake well and you have a whole quarter pint of skin and complexion lotion at about the cost one usually pays for a small jar of ordinary cold cream. Be sure to strain the lemon juice so no pulp gets into the bottle, then this lotion will remain pure and fresh for months. When applied daily to the face, neck, arms, and hands it should help to bleach, clear, and beautify the skin.

Any druggist or toilet counter will supply three ounces of Orchard White at very little cost and the grocer the lemons. Make it and try it.

Genuine Orchard White bears the name, Edward Wesley Co., Cincinnati, Ohio.

Join the Home Defence movement for the conservation of food. Help to prevent waste by demanding the whole wheat grain in breakfast foods and bread stuffs. Substitute whole wheat for meat, eggs and potatoes. The whole wheat grain is the most perfect food given to man. In **Shredded Wheat Biscuit** you have the whole wheat grain made digestible by steam-cooking, shredding and baking. Every particle of the whole wheat grain is used including the outer bran coat which is so useful in keeping the bowels healthy and active. For any meal with milk and fresh fruits. Made in Niagara Falls, N. Y

AMUSEMENTS

COHAN'S GRAND | LAST WEEK
Extra Mat. Today | BEST SEATS $1.50
ALSO TOMORROW (FRIDAY)
LAST MATINEE SATURDAY
Turn to the Right!
LAST "GOOD-BYE" NIGHT SATURDAY
SUNDAY EVE., SEPT. 9th
COHAN & HARRIS Will Present
Captain Kidd, Jr.
—SEAT SALE BEGINS TODAY

JONES, LINICK & SCHAEFER'S
COLONIAL — NOW!
RANDOLPH NEAR STATE
CONTINUOUS VAUDEVILLE
SALLY'S VIMS
BEATRICE McKENZIE & CO.
BRUCE DUFFET CO.
SADIE SHERMAN
GREAT SANTELL
HERBERT & DENNIS
HALLMAN & MARNEY
MADGE KENNEDY in Goldwyn's Production, "BABY MINE"
EXCLUSIVE CHICAGO SHOWING
11 A. M. to 11 P. M.
Days 15c and 25c. Nights 15c-25c-50c

MAJESTIC | SUPREME VAUDEVILLE
DONALD BRIAN
Supported by John Sainpolis & Her Friends in "SOMEWHERE IN MEXICO"
JIMMY RUSSELL & CO.
HARRY HOLMAN & CO., "Dress Parade"
MARGARET YOUNG—HAZEL MORAN
BERTKE BEAUMONT & JACK ARNOLD
FELIX BERNARD & EDDIE JANIS
WELLINGTON CROSS
NIGHTS 15-25-50-75c | MATS. 15-25-50c DAILY SAT. & SUN. | 2d Cent. 6th

PALACE | ORPHEUM VAUDEVILLE
CONROY & LE MAIRE
HELEN TRIX—D'AVIGNEAU'S COMEDY DOG
COOPER and RICARDO
MIKE BERNARD
FIVE OF CLUBS—TOM CLOWN SEAL
McMAHON, DIAMOND & CHADLOW
ALAN BROOKS "DOLLARS" AND SENSE
NIGHTS 15-25-50-75c | MATS. 15-25-50c DAILY SAT. & SUN. | MAJESTIC 1300

Jones, Linick & Schaefer's
RIALTO | STATE ST. between Jackson & Van Buren
CONTINUOUS VAUDEVILLE
Those Five Girls | Welch, Mealey & Montrose
Mabel Ainsley & Co. | Scamp & Scamp
—OTHER BIG HEADLINERS—
ADDED FEATURE— ALICE HOWELL in "BALLOONATICS"
11 A. M. 11 P. M. COME ANY TIME
Smoking Permitted on Mezzanine Floor

AUDITORIUM | The Talk of Chicago
LAST WEEK
Last Time Next Sunday
The Italian Battlefront
Will Amaze and Thrill Every RED-BLOODED AMERICAN
Twice Daily, 2:15 & 8:15

CORT | The Season's Merriest Play
OLIVER MOROSCO'S
Upstairs and Down
By FREDERIC and FANNY HATTON
SEE THAT BABY VAMPIRE
Evs. & Sat. Mat., 50c-$2 — Wed. Mat. 50c-$1.50

LA SALLE | TEL. MAIN 930
POP. MAT. TODAY | RUSH $1.50
SMARTEST OF MUSICAL COMEDIES
"OH BOY"
JOSEPH SANTLEY

GARRICK | Evgs. 8:30. Mats. Wed. and Sat. 2:30
The 13th Chair
with ANNIE RUSSELL
MAT. SAT. — BEST SEATS $2.00

McVICKER'S | Jones, Linick & Schaefer's CONTINUOUS VAUDEVILLE
PIOTTI | EDGE OF THE WORLD
Brooks & Powers | Chauncey Monroe & Co.
—AND OTHER BIG ACTS—
11 A. M. to 11 P. M. COME ANY TIME

PRINCESS | POP. MAT. TODAY | BEST SEATS $1.50
GOOD BYE BOYS
A MUSICAL PLAY WITH FUN AND GIRLS

CUBS vs. ST. LOUIS
—BASEBALL TODAY—
WEEGHMAN PARK
North Clark and Addison Streets.
Game Starts at 3 P. M.
Reserved Seats at A. G. Spalding & Bros. 28 S. Wabash Ave. Cent. 5143.

ILLINOIS | NEXT MAT. SAT. | $1.50 BEST SEATS
FOURTH HILARITY WEEK OF
William COURTENAY Thos. A WISE
"PALS FIRST"

POWERS' | Mon., Sept. 10
SEATS NOW SELLING
CHARLES FROHMAN Presents
OTIS SKINNER in Mister Antonio
By BOOTH TARKINGTON

OLYMPIC | EVG. MATINEE SATURDAY
A. H. Woods' Big Farce Hit
Parlor, Bedroom and Bath
With FLORENCE MOORE.

COLUMBIA | Mat. Daily
—HIGH CLASS BURLESQUE—
STEP LIVELY GIRLS
NEXT—GOLDEN CROOK.

IMPERIAL | Matinee Daily | Thurs., Sat.—15-25-50c | Evgs. 25-50-75c
"GOING STRAIGHT" A Play of Young Men and Women
Next Week—"The Girl Without a Chance."

Real Love Stories

"The Tribune" will pay $5 for every real love story published. If you know one, submit it, and write no more than 500 words. Address Doris Blake, "The Tribune," Chicago. No manuscripts returned. If you have a perplexing love affair upon which you need the counsel of a friend, write Doris Blake. Send stamped, addressed envelope if you wish personal reply.

They Both Waited.

COUSIN LOUISE was hardly more than a girl when her husband died and left her to support her two little boys alone. She was a pretty, golden haired, frail little woman, and the strain of the office work she was compelled to do was rapidly destroying her health.

Her little son, Bobby, always waited for her on the corner one block distant

from the office in which she worked, and promptly at 5 o'clock his little figure could be seen, patiently waiting for the iron gates to open and give him his mother.

At last he was noticed by a young business man who passed by every evening about 5 o'clock. One night he stopped and asked: "What keeps you here, guarding this corner every night, little man?" "I'm waiting for my mamma," said Bobby. "And where is your mamma?" the big man asked. "Here she comes," was the reply; and so the man stayed to meet her. From that time on he always waited with Bobby on the corner, and it would be difficult to say which waited more anxiously.

Not long afterward I received a letter telling me of their marriage, and the last time I heard from them they were in California, where Louise was fast regaining her health.

D. T.

Personal Option.

"Dear Miss Blake: Will you kindly advise me on the following:

"While at an outing I took some pictures and invited several friends to get in on them. Is it, therefore, my duty to have a print of each for each party on the pictures made and give to them at my expense?

S. F."

That's a matter of purely personal option. A picture for each one of the group would undoubtedly be appreciated, but if it is not your desire to stand this expense, simply let the matter drop.

The Successful Home Garden

BY J. F. H. HEIDE.

No. 182.

SOW NOW: Early breakfast radishes.
PLANT NOW: Pot grown strawberries.

Time to Blanch Celery.

IF you have not already started blanching celery, now is the time to board up the self-blanching varieties, such as Golden Self-Blanching and White Plume. They are of more spreading habit than the winter varieties, and whatever method of blanching is used the leaves should be gathered and well compacted without bruising.

The simplest and most inexpensive method is with cheap lumber. Low grade boards, ten or twelve inches wide and of convenient length, are set on edge, with cleats nailed to the ends and middles to prevent splitting and warping. If the boards are stored in a sheltered place when not in use they will last for many years. Another method is to tie waterproof paper around individual plants, or discarded lengths of stovepipe, cut off at suitable height, may be utilized. Whatever the method, only enough need be shaded to provide for periods of two weeks, shifting the blanching medium at such intervals.

The winter varieties, such as Giant Pascal and Winter Queen, are blanched by "earthing up" the soil until only the tops protrude. This, too, may be begun now. Two inches of soil at a time is banked up against both sides of each row, at intervals of a few days, till the necessary height is reached.

With either class of celery it is advisable to begin the blanching at a time when the hearts of the plants are not wet with rain or dew, and to keep the soil out of the hearts. Cases of rotting heart may be traceable to a neglect of this precaution.

QUESTIONS AND ANSWERS

Q.—1. My celery spreads rather than grows erect. Why? 2. Last year the celery turned black at the base, though fine above. What was wrong? 3. Why not recommend planting onion seed now for fall fresh eating? Your strawberry suggestions and all your fall garden planting are being closely followed in the irrigated land of this vicinity (Idaho).—Mrs. S. L. W.

Ans.—1. Probably a "self-blanching" variety. 2. If in the field, probably an excess of water; if in the winter pit, probably stored with wet hearts. 3. Too late now in the open; but will be taken up with other sowings in cold frames in the near future.

Safe Milk
for
Infants and Invalids
HORLICK'S
THE ORIGINAL
MALTED MILK
Rich milk, malted grain, in powder form. For infants, invalids and growing children. Pure nutrition, upbuilding the whole body. Invigorates nursing mothers and the aged. More nutritious than tea, coffee, etc. Instantly prepared. Requires no cooking. Substitutes Cost YOU Same Price.

WABASH
Vacation Tours

$31.70 New York and return. On sale daily until Sept. 30 with return limit 30 days. Stopovers allowed at Detroit, Niagara Falls, Buffalo, Rochester, Syracuse, Ithaca, Geneva, Elmira, Delaware Water Gap, and many other points, depending on the route. Passengers have the privilege of using Lake Erie steamers between Detroit and Buffalo, and Hudson River Day Line between Albany and New York in either direction without extra charge.

$30.50 Boston and return. Sold as above via Detroit, Toronto, Montreal, and through the White Mountains; or via Buffalo, Niagara Falls and steamer to Toronto; thence to Boston as above. Returning the same. Limit, 30 days.

$36.90 Boston and return. Circuit Tour. Sold daily with return limit 60 days. Rail to Detroit; boat or rail to Buffalo; rail to Niagara Falls; Great Gorge Route to Lewiston; steamer to Toronto; and thence through the White Mountains to Boston; steamer through the Thousand Islands and Rapids of the St. Lawrence, $4.50 extra. Return, steamer to New York; thence rail to Philadelphia, Baltimore, Washington and Pittsburgh, with liberal stopovers.

Reduced rates to a large number of other New York, New England and Canadian points. If you are planning a trip this summer, write for a free copy of Wabash Summer Tour Book, outlining 100 or more attractive trips.

H. C. Kline, Division Passenger Agent
WABASH OFFICE:
68 W. Adams Street, Chicago.

Consider *this* copy of The Tribune — Fresh news from every part of the globe. Special Feature Departments and a multitude of money-saving ads. Read The Tribune daily.

Society and Entertainments

Santa Claus Ahead of His Schedule at Arden Shore Camp

CHRISTMAS is coming early this year for the Arden Shore camp. When the proceeds from tonight's entertainment are totaled the camp is going to think that Santa Claus has opened his chest of silver. In the ballroom of the Moraine hotel in Highland Park, four one-act plays will be given: "The Senator's Wife" by Elisha Cooke, "Katy" by Mrs. Arthur Aldis, "The Happy Prince" by Oscar Wilde, and "Where but in America?" by Oscar Wolf, to an audience five hundred strong.

The camp gave 1,200 mothers and children a two weeks' outing this summer. This evening's entertainment is a guarantee that Arden Shore will keep open house next summer. The north shore has taken a keen interest in the success of the evening.

The patronesses include: Mrs. Robert B. Gregory, Mrs. Frederick W. Cushing, Mrs. W. A. Alexander, Mrs. Albert Paul Smith, Mrs. George W. Roberts, Mrs. C. N. Kimball, Mrs. Robert Trimble Jr., Mrs. William Wright, Mrs. B. D. Butler, Mrs. Richmond Dean, Mrs. E. V. Price, Mrs. McGregor Adams, Mrs. C. W. Buckley, Mrs. H. H. Hitchcock, Mrs. C. T. Boynton, Mrs. John Glass, Mrs. W. W. Willits, and Mrs. Frank H. Hamilton.

Ensign Edward J. Birmingham II., and Mrs. Birmingham, who was formerly Miss Katherine Snow Carpenter, are at Ontwentsia club.

Mr. and Mrs. Ralph S. Isham of 1311 Ritchie place, who are at present in New York, will move permanently to Santa Barbara, Cal.

Mr. and Mrs. Herman L. Matz have given up their house at 1312 Ritchie place. Their two sons, John and Carl D. Matz, are in the army.

Capt. and Alfred Wallace Owen and Mrs. Owen, who was formerly Miss Edith Rogers, are occupying the apartment of Mrs. Owen's mother, Mrs. Edward Kendall Rogers, of 12 Scott street, street.

Mrs. Henry L. Hollis and her daughter, Miss Clara Hollis, have returned from a trip to Estes Park, Colo. Mr. Hollis is in California for a few weeks. During his absence Mrs. Hollis and her daughter are staying at Ontwentsia club.

Mr. and Mrs. John W. Gary have sold their house at 1348 North State street to Mr. and Mrs. Charles P. Kimball of 83 East Elm street, and are preparing to leave it this week. Mr. and Mrs. Gary will be at their country place in Hubbard Woods during most of the year. Their son, Kellogg, has been entered at Hill school at Pottstown, Pa. Mr. and Mrs. Kimball will move into their new house in a few weeks.

Peter Dudley expects to sail for France this fall to join Mrs. Dudley, who is working in a hospital at the front. Their daughter, Mrs. John W. Root, is with the American Fund for the French Wounded in Paris, with her sister in law, Miss Polly Root.

Mr. and Mrs. Harry C. Dodge are occupying the remodelled lodge to the Kimball estate at Highland Park. Mrs. Dodge recently returned from Japan, where she spent the winter studying art in Kyoto.

At the Oak Park Country club on Sept. 14 the "Dance of the Fashions," introducing gowns and dances from the time of Marie Antoinette to the "Girl of Tomorrow," will be given. The gowns are being especially designed and made by Miss Elizabeth Whitlock. The program is being directed and arranged by Mrs. Harle R. Grant. Many dinner parties will precede the entertainment.

* *

ENGAGEMENTS

Walter Kellogg Fifield of 5499 Hyde Park boulevard announces the engagement of his daughter, Katherine Lyon, to Lieut. William Seymour, Jr., son of Mr. and Mrs. William Seymour of 5117 Kenwood avenue. Lieut. Seymour is now stationed at Rockford.

Announcement is made by Mrs. Matilda Danielson of 2515 Ashland avenue, Evanston, of the engagement of her daughter, Ruth Hildur, to Hilmer V. Swanson of 7658 Sheridan road, Rogers Park.

Mr. and Mrs. Harry Beveridge Judson of 912 Ridge boulevard, Evanston, announce the engagement of their daughter, Helen Mary, to Serg. Robert E. James, son of Mr. and Mrs. E. R. James of Wilmette. Miss Judson is a member of Pi Beta Phi sorority and a senior at Northwestern university. Sergt. James is with ambulance company number nine, now stationed at Fort Sheridan. No date has been set for the wedding.

Louis Feder of 2030 Humboldt boulevard announces the engagement of his daughter, Mollie, to Harry M. Glasser, son of Mr. and Mrs. Meyer Glasser of 2819 Evergreen avenue.

The marriage of Miss Helen Isabel Skinner, daughter of Mr. and Mrs. M. B. Skinner of Wilmette, to Lieut. G. Ross Stewart, son of Dr. and Mrs. Wellington T. Stewart of 1311 Pratt boulevard, took place on Saturday evening.

Ten Day Drive for New Constitution and Full Suffrage

A NEW constitution for Illinois and a provision in it for the full enfranchisement of the women of the state is the object of the great financial drive which will be formally launched on Sept. 19 by the Woman's Emergency league of the Illinois Equal Suffrage association. It will continue for ten days, or until enough money is coaxed out of the pockets of Illinois people to educate every one in the state to the need of a constitutional revision.

For weeks the members of the suffrage bodies have been busy perfecting an organization which they now declare to be irresistible.

The financial drive will be state-wide. The thousands of volunteer workers in the emergency league will during the ten days of the drive take to practically every man and woman the facts concerning the present constitution and the needs for revising it, and will endeavor to secure from each public spirited citizen a pledge payable during the next eighteen months, which will be used solely to bring about equal suffrage through a new state constitution.

It has the authorization and approval of the governor, who wrote to Mrs. Grace Wilbur Trout, executive chairman of the league:

"I wish the Woman's Emergency League of the Illinois Equal Suffrage association every success. I am sure that it can do a great work in securing a favorable vote from the people upon the proposition for a new constitutional convention. I heartily indorse your efforts.

"FRANK O. LOWDEN."

Former Gov. E. F. Dunne has also written his indorsement of the aims of the Woman's Emergency league. The platforms of the Republican, Democratic, and Socialist parties are all agreed in advocating a revision of the constitution.

The members of the executive committee of the Woman's Emergency league are: Mrs. Grace Wilbur Trout, Oak Park, executive chairman; Mrs. Lyman A. Walton, Mrs. G. A. Soden, Mrs. Stella S. Jannotta, Mrs. Ernst Freund, Miss Margaret B. Dobyne, Mrs. Albert H. Schweitzer, all of Chicago, and Mrs. E. B. Cooley of Danville, Mrs. J. W. McGraw of Glencoe, Mrs. Blanche B. West.

* *

Apollo Musical Club Resumes Activities

PATRIOTISM is promised as the dominant note of the Apollo Musical Club's programs for the new season. The directors of the organization, which is now on an eager let's-keep-going basis, will tonight hold their first meeting of the 1917-18 year; and the schedule of concerts will then be laid out. Harrison M. Wild, as made known last May in THE TRIBUNE, will, despite the resignation which he submitted in order to leave the club free to select a successor should the members' sentiment seem to desire one, is to continue as conductor.

The club's officials say that men singers are in greater demand than at any time in years—a condition common to all the choral bodies made up of mixed voices: the militia, the volunteers, and the new National Army have combined to take toll from the singing societies. So, there is room in the Apollo, repository of so many fine traditions of Chicago's musical life, for young men with voices, whether tenor, baritone, or bass. Application may be made to the business-manager of the Apollo, J. M. Hawley, in the club's office in Lyon & Healy's.

* *

Former Iowans to Frolic.

Former residents of Clinton county, Ia., will gather at the Garfield park pavilion Saturday afternoon for the fourteenth annual picnic of the Clinton County Home Folks' association.

Gas Users Take Notice

THE Peoples Gas Light & Coke Company hereby offers to give two (2) Junior mantle lights to each and every consumer of gas in the City of Chicago who is wholly dependent upon flat flame burners for illumination, and to install them free of charge.

Please read carefully the instructions given below for taking advantage of this offer and promptly securing—

FREE *Two Junior Gas Mantle Lights*

At the right hand side of the first gas bill you receive on and after August 10, 1917, you will find a coupon headed, "To The Peoples Gas Light & Coke Co."

If you have no incandescent mantle gas lights or electric lights in your home, *sign that coupon* on the line marked X.

Do not tear off the coupon; just sign it and it will come to us when you pay your gas bill, as your application for the two Junior mantle lights. We will then furnish and install the lights FREE—*provided*, as specified by City Ordinance, you are wholly dependent upon flat flame burners for illumination.

The Peoples Gas Light & Coke Company
Peoples Gas Building **Telephone Wabash 6000**

Cuticura Makes the Hands Soft and White

And keeps them free from redness, roughness and chapping. Bathe them each night in a strong hot lather of Cuticura Soap. Dry and rub in Cuticura Ointment and wear old gloves during the night, or wipe off surplus Ointment with soft tissue paper. Ideal for all toilet uses. For sample each free by mail address post-card: "Cuticura, Dept. 36, Boston." Sold everywhere. Soap 25c. Ointment 25 and 50c.

WOMEN IN WARTIME

MRS. FREDERICK DOW, vice chairman of the Illinois division of the woman's committee, C. N. D., headed a delegation of twenty-five Chicago members who left last night in a special car for the woman's convention which opens in Springfield this morning. The meetings will be held in the house of representatives, and Gov. Lowden will make the address of welcome to the 400 or 500 delegates from all over the state who are expected to be present. Mrs. Elizabeth Lindsay Davis will represent the colored women of Chicago.

Garments "guaranteed deadly to wild animals" are thus delicately described by the allied relief department of the woman's committee, which is now engaged in encouraging the production of vermin proof clothes for the soldiers in the trenches. These garments are of light weight material similar to cheesecloth, made with all the seams turned to the outer side, and resembling pajamas in appearance. They are worn next to the skin, and are treated with some chemical not injurious to the man but deadly to the "beastie."

Miss Edith S. Reider, welfare secretary of the International Harvester company, has organized 130 women employes of that company to sew and knit during their noon hour for the allied relief department. This department also announces the receipt of 1,710 new comfort kits for the boys at the front.

If the men won't knit the little boys will. The 9 year old twin sons of Charles Hubbard of Winnetka have knitted some caps which are on exhibition in the windows of the French shop at 60 East Washington street, and very well done they are. Let the little girls look to their laurels or the boys will take them away.

The women of the Thirty-second ward were organized yesterday at a mass-meeting in which practically every woman's organization in the ward was represented. The meeting was held at the Ridge Park fieldhouse, and a local unit of the woman's committee was established.

The war council of the American Red Cross has announced an appropriation of $500,000 to establish the hospital supply service in France, of which Stanley Field of Chicago has been made director, and has been asked by Maj. Grayson P. Murphy, head of the French commission, to recruit a force of 500 men in the United States to assist in the building and operating of warehouses for the supplies. The men must be over the military age, and the men who have had experience in the building of warehouses and the handling of stores are preferred. Five men already have been chosen to assist Mr. Field in the supply service work.

Hospital Unit No. 13 of the Red Cross has received orders to be ready for mobilization at a minute's notice. Most of the members of the unit are from the Presbyterian hospital. Dr. Dean D. Lewis is director. Miss Mabel K. Adams is in charge of the nurses. The following is the complete roster of the medical and nursing staffs from Chicago:

NURSES.

Abrahamson, Ellen, 1532 Jackson boulevard.
Adams, Mabel K. [chief], 315 Wisconsin avenue.
Ames, Alice, Kenilworth.
Bartlett, Katherine, 0638 Glenwood avenue.
Bates, Laura, 1322 North Maplewood avenue.
Boutillier, Pearl, 4548 Oakenwald avenue.
Brown, Millie, 1954 Jackson boulevard.
Brown, Ruth, 1750 West Congress street.
Buckley, Katherine, 2440 Washington boulevard.
Clark, Elizabeth, 1945 Prairie avenue.
Clothier, Belle, 1537 Jackson boulevard.
Cromi, Marion, 1750 West Congress street.
Dunlap, Ethel, 5001 West End avenue.
Dickson, Mary, 1750 West Congress street.
Dunlap, Mabel M., 1750 West Congress street.
Farrar, Minnie, 2700 Prairie avenue.
Fennelly, Bernardine, 1532 West Jackson boulevard.
Firkins, Celeste, 1532 West Jackson boulevard.
Goodman, Julia [dietitian], 5445 Kimbark avenue.
Green, Desse, 1954 Jackson boulevard.
Guthrie, Blanche, 1750 West Congress street.
Hale, Virginia, 1750 West Congress street.
Hanrahan, Margaret, 3805 Pine Grove avenue.
Hard, Gertrude, 1915 Chase avenue.
Harris, Lillian, 718 South Ashland avenue.
Johnson, Harriet, 735 Fullerton avenue.
Jones, F. K.
Klee, Edwina, 4904 West Harrison street.
McKean, Alma, 624 Independence boulevard.
McDermott, Charlotte, 4325 Hazel avenue.
McRae, Mary, 5966 Midway Plaisance.
Onsewaarde, Ann M., 3000 South Michigan avenue.
Read, Lois, 1750 W. Congress street.
Rogers, Julia, 1750 West Congress street.
Ross, Nellie, 1527 West Jackson boulevard.
Burgles, Mar, 1750 West Congress street.
Sampson, Blanda, 3820 Van Buren street.
Shannahan, Nellie, 624 Independence boulevard.
Shannon, Isabel, 2710 Prairie avenue.
Spencer, Florence, 5144 Cornell avenue.
Todd, Louise M., 1750 West Congress street.
Walsh, Elizabeth, 1217 East Fifty-third street.
Wadsworth, Lettie, 1750 West Congress street.

MEDICAL OFFICERS.

Abbott, Donald P., medical staff, lieutenant; 122 S. Michigan-blvd.
Brown, R. C., medical staff, captain; 122 S. Michigan-blvd.
Carr, Andy M., surgical staff, lieutenant; Ward 21, county hospital.
David V. C., surgical staff, captain; 25 E. Washington-st.
Gatewood, L. C., medical staff, lieutenant; 122 S. Michigan-av.
Gatewood, W. E., assistant in laboratory, lieutenant; Presbyterian hospital.
Hanchett, McMicken, surgical staff, lieutenant; University of Chicago.
Harvey, Basil C. H., registrar, captain; University of Chicago.
Lewis, Dean D., director, major; 122 S. Michigan-blvd.
McGrath, Wilmer D., surgical staff, lieutenant; Presbyterian hospital.
Mathers, George S., lieutenant; 122 S. Michigan-av.
Metz, Arthur R., X ray, captain; 2449 Washington-blvd.
Miller, E. M., surgical staff, lieutenant; 4736 Irving Park-blvd.
Montgomery, A. H., surgical staff, captain; 6205 Broadway.
Morgan, Walter M., dentist, lieutenant; 189 Lake Shore-blvd.
Robinson, William T., surgical staff, lieutenant; Presbyterian hospital.
Sights, Warren P., surgical staff, captain; Presbyterian hospital.
Taylor, William A., lieutenant; Presbyterian hospital.
Ware, Edward M., chaplain, captain; Presbyterian hospital.
Wilder, Russell M., medical staff, lieutenant; Presbyterian hospital.

Mrs. Frederick Besley, wife of the director of hospital unit number 12, reports that much interest is being shown in the plan for a Christmas dinner for the members of the unit in France. There will be a committee meeting at her house this evening to discuss details and decide upon a date for the entertainment by which the funds are to be raised for the dinner.

OBITUARY.

Gen. Charles M. Seckner, Leading Oddfellow, Dead

Gen. Charles M. Seckner, who died at Lawton, Mich., was born on a farm in Lewis county, New York, on Feb. 5, 1845, where he lived till 1861, when he joined the Fifth New York heavy artillery, in which he served till the end of the war in 1865. Six months of this time he was in Libby prison.

In Oddfellowship he became department commander of Illinois in the Patriarch Militant, with the rank of major general. This commission he held for two terms. He also held state and national offices in the order.

He was for thirty-five years a resident of Chicago and only recently removed to Lawton. He was one of the leading contractors of the city.

Funeral of Col. Lester in Springfield Today

COL. ANDREW J. LESTER, attorney and vice president of the I. B. Perrine company, will be buried today. The body arrived from Salt Lake City yesterday, where Col. Lester died suddenly of ptomaine poisoning. He resided at the Chicago Golf club. The funeral will be held this afternoon at 3 o'clock from the home of Mrs. F. W. Tracy, Mrs. Lester's mother, at Springfield.

HENRY B. SPEED'S funeral was held at the home of his daughter, Mrs. Barrett R. Hall, 948 Ridge avenue, Evanston, following which the body was sent to Cleveland for burial. Mr. Speed was the father of Dr. Kellogg Speed, now serving in a military hospital in France. He is survived by his widow and two daughters, Mrs. Barrett R. Hall of Evanston, and Mrs. P. S. Edmunds of Oak Park. Mr. Speed until his retirement in 1906 was secretary of the A. N. Kellogg Newspaper company.

DEATH NOTICES.

ANDERSON—James Anderson, Sept. 5, at 425 E. 61st-st.; beloved husband of the late Annie, nee Hinchey, and fond father of Mrs. James Tuohy, Mrs. William Summers, and Mrs. Letitia Flynn. Notice of funeral later. For particulars telephone Went. 5829.

ATWOOD—Keith Atwood, Sept. 5, beloved son of Fred G. and Margaret E. Atwood, aged 15 years. Funeral notice later.

COURING—Helen Couring, nee Collins, beloved wife of John P. Couring and mother of John P. Jr. Remains at chapel, 1625 Wells-st. Funeral notice later.

GOLDSTEIN—Ray Goldstein, beloved daughter of the late Edith Goldstein, sister of Rebecca, Ida, Fannie, and Jesse. Burial private, 2 p. m. sharp Thursday, from 1353 S. California-av. Positively no flowers.

GOST—Marie Gost, aged 72 years, 7 months, 28 days, wife of Albert Gost, mother of August M. Gost, mother-in-law of Pauline Gost, nee Krafft; grandmother of Albert, Erwin, and Katherine. Funeral Friday, 1 p. m., from late home, 626 N. Long-av. Austin, to Evangelical St. Peter's church, Cortez and Oakley-av. Services 2 p. m. Burial Waldheim, by autos.

KADISH—Mrs. Helen R. Kadish, at Minneapolis, Sept. 5, age 50, widow of L. P. Kadish, mother of Mrs. Clara P. Messick, Mrs. Marion R. Gray, and Hiram B. Kadish, daughter of Hiram and Mary L. Barber, and sister of Mrs. D. C. Everitt, Sherman and Cameron Barber. Funeral notice later.

KRUEGER—Robert Krueger, beloved husband of Hulda, father of Lilly and Robert, beloved son of Mr. and Mrs. M. Krueger. Funeral Saturday from 2319 Lincoln-av. Interment Wunders cemetery.

M'GINNIS—Francis X. McGinnis, Sept. 4, at residence, 3748 Langley-av., beloved husband of Katherine, father of Ignatius and Francis McGinnis. Funeral Friday, Sept. 7, 9:30 a. m. from chapel, 3913 Cottage Grove-av., to Holy Angels' church. Burial at Mount Olivet.

MESSINGER—Fred A. Messinger, suddenly, Sept. 4, 1917, aged 43 years, beloved husband of Nancy and fond father of Howard and James. Funeral Friday, Sept. 7, at 2 p. m., from his late residence, 22 W. 114th-st., by autos to Mount Greenwood.

MILLER—Cornelia E. Miller, at Mackinac Island, Sept. 4, 1917. Funeral services at Rosehill cemetery chapel, Friday, Sept. 7, at 3 p. m.

MIRAGLIA—Mary Miraglia, Sept. 5, 1917, at her home, 1341 Foster-av., wife of Michael Miraglia, daughter of Frank Grousel, sister of Mrs. Louis Ahlborn and Margaret, Jacob, Frank, Anton, John, and Louis Grousel. Funeral Friday, 10:30 a. m., from chapel, 2701 N. Clark-st. Interment Rosehill.

MITCHELL—Josephine A. Mitchell, 6644 Union-av., Sept. 4, 1917, wife of David H., mother of James G. Mitchell. Funeral services at late residence, Thursday, Sept. 6, 1917, 2:30 p. m. Interment Mount Greenwood.

MUSSELWHITE—Emma Musselwhite, beloved wife of Jesse Musselwhite, mother of Bernice, Dr. Brooks Musselwhite, and Mrs. Pauline Olson. Services from late residence, 4300 Adams-st., Friday, Sept. 7, 2 p. m.

O'MALLEY—August O'Malley, Sept. 5, beloved son of Catherine, nee Christopher, brother of Kate, Owen, Thomas, and John O'Malley. Funeral Saturday at 9 a. m. from his late residence, 5016 Prairie-av., to Corpus Christi church. Interment at Mt. Olivet, by autos. For seats call Yards 703.

PETERSON—Anna Petersen, 7500 W. Grand-av., beloved wife of Carl A. Petersen, mother of Mary, Carry, Martin, and Fred, sister of Stine, Kirsten, and Trine. Funeral will be held Friday, Sept. 7, at 2 p. m. from chapel, 5356 Grand-av., autos to Elmwood.

PREMONT—Arthur Premont, beloved husband of Rose, nee Chalifoux, brother of Mrs. Josephine Marcoux. Funeral Saturday at 9 a. m. from late residence, 1244 W. Harrison-st., to Notre Dame church, thence by autos to Mount Carmel.

Methodist Conference Opens.

Champaign, Ill., Sept. 5.—The ninety-fourth session of the Illinois annual conference of the Methodist Episcopal church opened here today.

DEATH NOTICES.

RUEHL—Marion Elizabeth Ruehl, age 10 years, daughter of Dr. and Mrs. M. C. Ruehl, Wednesday at her home, 2516 Park-pl., Evanston, after a brief illness.

RYAN—Mary A. Ryan, Sept. 5, 1917, at her residence, 6109 Evans-av., beloved mother of Madge Williamson. Interment at Lake Mills, Ia., Sunday, Sept. 9. Will leave N. W. depot Friday, Sept. 7, at 6 p.m.

SHERRED—Officer Fred R. Sherred, beloved husband of Julia, nee Maloney, father of Norbert Sherred. Funeral Friday, 9 a. m., from 209 N. Laramie-av., to St. Thomas Aquinas church, by automobiles to Calvary.

SHWATELL—John Shwatell, beloved son of Joseph and Mary, nee Svitak, brother of William, James, George, Joseph, Agnes, Mrs. Lake and Mrs. Wilanz, at his residence, 6409 S. Racine-av. Member of M. W. of A. 12510. Funeral Thursday, Sept. 6, at 9 a. m., to St. Cyril and St. Method church, thence by autos to St. Adalbert's.

SLADE—Robert Slade, aged 74 years, beloved husband of Ella Slade, father of Robert Slade Jr. and Mrs. George T. Odell of Washington, D. C., at his residence, 3753 Warren-av., Sept. 4. Funeral services at Rosehill chapel, Thursday, 1:30.

SULLIVAN—Bridget Sullivan, dearly beloved sister of Dennis, Daniel, and Mrs. Mary Dwyer, beloved aunt of Mary, Margaret, and John Sullivan, at her residence, 6147 Vernon-av. Funeral Friday 9 a. m. to St. Anselm's church, where solemn high mass will be celebrated. Interment at Mount Olivet cemetery. For particulars phone Wentworth 5829.

THOMAS—William K. Thomas Sr., Sept. 5, 1917, beloved husband of Lizzie J. Sample Thomas, father of Mrs. Ella V. Reed, William K., Orison A., Burton A., Mrs. Linda Walker, George H., Mrs. A. B. Hostetler, Mrs. A. C. Davidson, and the late J. Edwin Thomas; brother of Margaret Thomas. Funeral Saturday, Sept. 8, at 2:30 p. m., from his late residence, 1630 Warren-av., automobiles to Rosehill cemetery. Member of Templar lodge No. 440, I. O. O. F., and Grant post No. 28, G. A. R.

THOMPSON—Thomas A. Thompson, Sept. 3, beloved son of Samuel and father of Hazel Thompson. Interred at Rosehill.

VOWLER—Josephine M. Vowler, widow of the late George Vowler, Tuesday, Sept. 4. Services from her late home at Libertyville, Thursday, 2 p. m., Sept. 6.

UNDERTAKERS.

POSTLEWAIT — GOLDEN RULE PRICES and Golden Rule service; 36 years at one location. 1607 Ogden-av. Ph. West 250.

CEMETERIES.

OAKWOODS CREMATORY — OAKWOODS Cemetery, East 67th-st. and Greenwood-av. Charge for cremation, $30, including use of chapel. Phone Hyde Park 61.

GLEN OAK CEMETERY, 127TH-ST.-BLVD.—Single grave, perpetual care, $12. 111 W. Washington, Franklin 3811.

OAKRIDGE CEMETERY—FOR SALE—FOUR desirable front lots; mo. pmts. WM. STITT, 2109 Warren-av. Ph. Seeley 6198.

FUNERAL FLOWERS as Low as $3
Fleischman
Chicago's Leading Florist
Railway Exchange Bldg.
Phone Harrison 3341

MOTION PICTURE DIRECTORY

DOWNTOWN

JONES, LINICK & SCHAEFER'S
COLONIAL
RANDOLPH NEAR STATE
MADGE KENNEDY
in Goldwyn's Production
"BABY MINE"
Being a Film Version of MARGARET MAYO'S FUNNY FARCE
Exclusive Chicago Showing
IN CONJUNCTION WITH A BIG
Continuous Vaudeville Show
—11 A. M. to 11 P. M.—
DAYS, 15c & 25c. NIGHTS, 15c-25c-35c

CASTLE STATE AT MADISON
—THIS WEEK—
Artcraft Pictures Present
BILLIE BURKE
In Her Latest Photoplay
"Mysterious Miss Terry"
Only Theater in City Showing This Picture

Jones, Linick & Schaefer's ORPHEUM STATE ST. Nr. Monroe
TODAY ONLY— LOUISE GLAUM
In "IDOLATERS"
COMING FOR ETHEL BARRYMORE
TWO DAYS— in "The Lifted Veil."

PLAYHOUSE 410 SOUTH MICH. AVE.
LAST 2 DAYS—THE SMILING
Franklyn Farnum
IN BLUEBIRD'S LATEST THRILLER
"A STORMY KNIGHT"

NORTH SIDE

LUBLINER & TRINZ
COVENT GARDEN
2433 N. Clark St. Cont. 2 to 11 P. M.
3000—SEATS—3000
Frederick Ward
In Oliver Goldsmith's Immortal Classic
"The Vicar of Wakefield"
—Monday and Tuesday—
DOUGLAS FAIRBANKS
"DOWN TO EARTH"
Hand's Orch.—Personal Direc. Armin F. Hand

ARGMORE | ARGYLE & KENMORE
Marguerite Clark
"The Amazons"

THE BUGG | Lincoln Ave., Robey St. 1:30 to 11:00 P. M.
"Come Through" Great Mystery Thriller.

BUCKINGHAM 3319 NORTH CLARK STREET
MARY MILES MINTER "Melissa of the Hills."

JULIAN Belmont Av. at Clark St. Cont. 2 to 11 P. M.
Enid Bennett "They're Off"

REGENT 6746 Sheridan Rd. nr. Loyola "L" Station—Mat. and Eve.
HAZEL DAWN
"THE LONE WOLF"

ROSEWOOD | Montrose at Lincoln St. Matinee and Nite
Mary Pickford in "The Little American"

NEW DEVON 1610 Devon—Chas. Ray "THE DESERTER"

NORTH SIDE

BRYN MAWR
BRYN MAWR NEAR BROADWAY
Bryn Mawr "L" Station—7 to 11
WILLIAM S. HART
In His Best Play
"The Disciple"
Monday and Tuesday
Douglas Fairbanks "Down to Earth"

LUBLINER & TRINZ
BIOGRAPH
2433-43 Lincoln Avenue, Near Fullerton
CONTINUOUS—2 to 11 P. M.
—Today and Tomorrow—
Geo. Bronson Howard's Great Mystery Drama
'COMETHROUGH'

LUBLINER & TRINZ
VITAGRAPH
3133-41 Lincoln Ave., Near Belmont Av.
CONTINUOUS—1:30 to 11:00 P. M.
—Today and Tomorrow—
H. B. WARNER
In a Remarkable Story of New York's Broadway
"GOD'S MAN"

LUBLINER & TRINZ
KNICKERBOCKER
6219-25 Broadway, near Granville Ave.
Mat. 1:30 P. M.—Continuous to 11 P. M.
—Today and Tomorrow—
Geo. Bronson Howard's Great Mystery Drama
"COME THROUGH"
Coming Monday and Tuesday
DOUGLAS FAIRBANKS
"Down to Earth"

VICTORIA
BELMONT and SHEFFIELD
Marguerite Clark
"The Amazons"
ALSO 8 BIG ACTS VAUDEVILLE
Matinee Daily, 10c—Nites, 10c-20c-30c

KEYSTONE 3912 SHERIDAN ROAD —TRIANGLE—
BESSIE LOVE
"WEE LADY BETTY" Admission One Dime.

BROADWAY 5206 BROADWAY AT FOSTER
GAIL KANE in 'Souls in Pawn'
Sidney Drew in "The Late Mr. Jones."

KENMORE—WILSON and KENMORE —CONT. 2 to 11 P. M.—
LOUISE GLAUM, 'Golden Rule Kate'
Also Comedy—"HOTEL DISGRACE."

LAKE SHORE Broadway and Belmont Cont. 2 to 11 P. M.
CRANE WILBUR "The Eye of Envy"
Tomor., PEGGY HYLAND in "CASTE."

DE LUXE | Wilson and Clifton Aves. —Mats. 2:30 and 4:15—
"THE SIN WOMAN" IRENE WENWICK
—Pathe Cartoon and Scenic Film—

SOUTH SIDE

DREXEL | 858 EAST 63RD ST. —MATINEE DAILY—
JACK PICKFORD and Louise Huff in
"THE VARMINT"

SOUTH SIDE

VISTA
47th & Cottage Grove. Mat. & Eve.
Olga Petrova
"To the Death"

LUBLINER & TRINZ
MICHIGAN
Garfield & Michigan. Cont. 2 to 11 P. M.
JACK PICKFORD
LOUISE HUFF
"THE VARMINT"
—SYMPHONY ORCHESTRA—
Mon. & Tues. Billie Burke "Mysterious Miss Terry"

SOUTH SHORE
6851 STONY ISLAND AVENUE
Jack Gardner
"Open Places"

JACKSON PARK
67th ST. AND STONY ISLAND AVE.
Olga Petrova
"To the Death"
PATHE NEWS & KEYSTONE COMIC
"DANGERS OF A BRIDE"

HARPER | FIFTY-THIRD ST. and HARPER AVE.
"The Little Terror"
Violet Mersereau
Burton Holmes Travels—Paramount Comedy.

JEFFERSON | 1523 EAST 55TH ST. —TRIANGLE—
OLIVE THOMAS "AN EVEN BREAK"
B. Holmes Travels. Tomor., "The Guardian."

DE LUXE | 814 EAST 63RD STREET —Near Cottage Grove—
Mme. Petrova "The Black Butterfly"

KIMBARK | 6240 KIMBARK AVE.
VIOLA DANA "The Girl Without a Soul"
Sidney Drew Comedy and Others.

LEXINGTON | 1162 E. 63RD STREET Special Matinee
ALEXANDRA CARLISLE "TIDES OF FATE"
—Also Latest 2 Act Fox Comic—

HARVARD | 63RD AND HARVARD —MAT. and EVE.—
Mary Pickford "The Little American"

VERNON | 61ST ST. and VERNON Matinee and Evening
Mary Pickford "The Little American"

HYDE PARK | 53RD & LAKE PARK
EARLE WILLIAMS "The Stolen Treaty"

HAMILTON | 2186 EAST 71ST ST.
"Richard the Brazen" ALICE JOYCE

SHAKESPEARE | 43d & Ellis—ALICE JOYCE "Richard the Brazen"

WEST SIDE

HAMLIN
3826-36 W. Madison Street
Tonight 7 to 11:30 P. M.
HAROLD LOCKWOOD
"Under the Handicap"
"In a Class by Itself"

LUBLINER & TRINZ
WEST END
CICERO AT WEST END AVENUE
CONTINUOUS 1:30 to 11 P. M.
Mme. Olga Petrova
"The Law of the Land"
ALSO PARAMOUNT PICTOGRAPH

CRAWFORD
Crawford Ave., Near Madison Street
CONTINUOUS—2:30 to 11:30 P. M.
Olga Petrova
"The Law of the Land"

GOLD | 3411 WEST 12TH STREET Continuous 1:30 to 11 P. M.
WINNIFRED ALLEN
—IN—
"The Haunted House"

KEDZIE AVENUE ANNEX
Corner Kedzie Avenue and Madison Street
Mme. Olga Petrova
"The Law of the Land"
"Lonesome Luke's Wild Women," & Others.

OAK PARK

LUBLINER & TRINZ
OAK PARK
Wisconsin Av., 1 Blk. S. "L" Station
Mat. 2 & 3:30. Eve. 6:30 to 11.
Ethel Clayton
'The Stolen Paradise'

PLAYHOUSE So. Blvd. & Wisconsin Av. —Opposite "L" Station—
Emmy Wehlen "Duchess of Doubt"

NORTHWEST SIDE

NEW IRVING
Irving Park Blvd. at Crawford
Continuous—6:45 to 11 P. M.
JUNE CAPRICE
'Every Girl's Dream'
And MARY McALISTER in
"Do Children Count"

PLAISIR IRVING PARK AND CRAWFORD AVENUE
MME. OLGA PETROVA "The Law of the Land"
1st Run Weekly and Drew Comedy.

NORTHWEST SIDE

LUBLINER & TRINZ
PARAMOUNT
2436-54 Milwaukee Ave., Near Sawyer
CONTINUOUS—2 to 11 P. M.
Dorothy Dalton
"The Ten of Diamonds"
Also "THE NEGLECTED WIFE"

PAULINA | 1335-1337 N. PAULINA MAT. and EVE.
"WOODEN SHOES"
Bessie Barriscale

NEW STRAND DIVISION nr. HOYNE —8:45 to 11:00 P. M.—
OLGA PETROVA "TO THE DEATH."
Also 2 Reel Fox Comedy and Others.

MISCELLANEOUS

ASCHER BROS
CHATEAU THEATRE
BROADWAY AND GRACE STREET
Continuous 2:15 to 11:30
VICTOR HUGO'S MASTERPIECE
"LES MISERABLES"
Lynne Hazzard's Symphony Orchestra

METROPOLITAN Grand Blvd. and 47th St.
Matinee and Evening
"Richard the Brazen" ALICE JOYCE

OAKLAND SQUARE Drexel and Oakwood
Matinee and Evening
"To the Death" OLGA PETROVA
Tomor.—"LES MISERABLES"

FROLIC | 63th St. and Ellis Ave. Matinee and Evening
—LAST TIMES TODAY—
The Dramatic Sensation of the Year
"LES MISERABLES"
Victor Hugo's Immortal Classic

COLUMBUS Ashland Av. & 63rd St. Matinee & Evening
"At First Sight" MAE MURRAY
Tomor.—MARGUERITE CLARK
"THE AMAZONS"

COSMOPOLITAN 79th & Halsted 2 to 11:30
"Master of His Home" William Desmond

PRESIDENT | 35th and Calumet 6:30 to 11 P. M.
"Hater of Men" Bessie Barriscale

CALO Clark St. and Belmont Ave. Matinee and Evening
"The Man Hater" WINNIFRED ALLEN

LAKESIDE | 6730 Sheridan Road Matinee 2 and 4. Evening 6:45 to 11:30
Paramount Pictures
VIVIAN MARTIN
"A KISS FOR SUSIE"
Also "Her Economic Independence"
—SIDNEY DREW COMEDY—

LANE COURT Center & Lane Ct. Matinee & Evening
"Idolaters" LOUISE GLAUM

MILFORD | Milwaukee and Crawford Aves. Matinee and Evening
"The Cook of Canyon Camp" GEORGE BEBAN

TERMINAL Lawrence & Spaulding Cont. 2:15 to 11 P. M.
"Down To Earth" Douglas Fairbanks

OHIO CITIES GAS COMPANY ISSUES BALANCE SHEET

Statement Made in View of Recent Purchase of Pure Oil.

President B. G. Dawes of the Ohio Cities Gas company has just issued to stockholders a consolidated balance sheet as of July 31, 1917, presenting the condition of the company since the closing of the deal by which the Pure Oil company of Philadelphia was acquired.

Mr. Dawes says the statement is issued at this time in view of the purchase made and because of the recent increase in the outstanding common capital stock of the company from $10,000,000 to $35,000,000. The balance sheet includes the consolidated assets and liabilities of the Pure Oil company and its subsidiaries, all intercompany items being eliminated.

Balance Sheet.

The statement follows:

ASSETS.	
Property, plant, and equipment..	$90,142,940
Less reserve for depreciation.....	5,042,200
Net premium on purchase of subsidiaries	15,840,189
Sinking funds—Dayton Gas Co....	661
Common stock appropriated for exchange	3,300
Preferred stock appropriated for exchange	43,200
Current assets:	
Cash	9,968,562
Notes receivable	12,565
Accounts receivable	3,346,239
Oil in storage	3,612,229
Temporary investments	444,974
Material and supplies	979,605
Prepaid accounts	423,899
LIABILITIES.	
Preferred stock	$ 8,958,900
Appropriated	43,200
Common stock	34,946,550
Appropriated	3,300
Serial trust notes	4,575,000
Bonds—Columbus Gas company	1,390,000
Dayton Gas company	1,462,000
Springfield Gas company	400,000
Current liabilities:	
Notes payable	28,285
Accounts payable	1,848,491
Accrued taxes	452,269
Accrued interest	65,677
Consumers' deposits	218,605
Reserve for capital purposes	359,856
Net premium on stock sold	7,831,877
Surplus	55,973,616
Minority stockholders' interest in subsidiary companies:	
Quaker Oil and Gas company, 65-100% capital stock and surplus	8,823
Producers Refiners Oil company, 15 20-100% capital stock and surplus	83,928
United States Pipe Line company, 48 40-100% capital stock and surplus	834,489
Pure Oil company, 2 95-100% capital stock and surplus	442,470
Columbus Gas and Fuel company, 23-100% capital stock and surplus	31,189
Dayton Gas company, 40-100% capital stock and surplus	17,636
	$119,776,165

Statement of Properties.

The company also gives a statement of the properties owned and controlled. These follow:

Leaseholds of oil and gas land, acres	424,531
Operated leases, acres	59,700
Proved but undrilled leases, acres	15,000
Producing oil wells	2,650
Average daily production, barrels	12,900
Number of gas wells	70
Daily flow of gas, cubic feet	50,000,000
Oil pipe line, miles	2,296
Pumping stations	60
Refineries	5
Daily refining capacity, barrels	20,000
Casing head gasoline plants	6
Daily output, gallons	24,000
Tankage capacity, barrels	3,000,000
Distributing stations	43
Tank cars	789
Barges	3

Money and Exchange.

Money rates in Chicago firm at 5@5½ per cent on collateral, 5@5½ per cent on commercial paper, 5@5½ per cent over the counter. New York exchange, 10@5c discount. Chicago bank clearings, $84,986,769.

Currency Shipments from Chicago Gain $3,139,460

Shipments of currency from Chicago during the month of August amounted to $19,136,174, an increase of $3,139,460, as compared with the previous month, and an excess of $9,443,274 over receipts for the month. The appended table shows the receipts and shipments by months, and the total to Sept. 1, for the present year:

	—Receipts— *From east or subtreasury.	Other receipts.	Shipments.
Jan.		$ 14,065,109	$ 9,188,045
Feb.	$3,750,000	5,318,340	20,246,554
March	2,000,000	7,361,499	20,166,722
April	45,000	6,201,000	21,125,918
May	....	5,522,397	17,234,334
June	....	6,711,391	19,802,120
July	....	11,195,900	15,996,714
Aug.	....	9,692,900	19,136,174
Total	$5,795,000	$126,078,536	$142,869,581

*New bills for old not included.

COTTON.

NEW YORK, Sept. 5.—COTTON—Still lower prices were reached in the cotton market today, but the selling was not as active or urgent as it was yesterday, and there were sharp rallies in the late trading, with the general list closing steady at a net advance of 10@29 points. The market opened steady at a decline of 1@11 points under overnight selling orders attracted by the weakness of yesterday. There was also selling of December and later positions by Liverpool, but the early offerings were readily absorbed and the market soon turned steadier, with October relatively firm. After showing a net advance of 2@9 points the market weakened again under a renewal of liquidation. The market then rallied and advanced rapidly late in the afternoon, with October selling up to 21.17c and January to 20.93c, or 14@16 points net higher. Exports today were 29,391 bales, making 396,275 so far this season; port receipts, 26,153; United States port stocks, 440,403. Futures:

	Open.	High.	Low.	Close.	Prev. close.
January	20.75	20.93	20.45	20.92	20.79
March	20.95	21.14	20.70	21.09	20.99
May	21.00	21.13	20.78	21.00	21.10
July	21.08	21.21	21.08	21.21	21.19
October	20.90	21.17	20.76	21.13	21.01
December	20.85	21.00	20.58	20.98	20.85

Spot quiet; middling, 22.15c.

NEW ORLEANS, La., Sept. 5.—COTTON—A much steadier feeling prevailed in the cotton market today, and there was a less ready response to selling pressure. The close showed a net advance of 10@16 points. Futures:

	Open.	High.	Low.	Close.	Prev. close.
October	19.90	20.10	19.73	20.09	19.96
December	20.02	20.12	19.71	20.10	20.00
January	20.05	20.17	19.78	20.07	20.07
March	20.20	20.20	20.00	20.13	20.21
May	20.41	20.41	20.26	20.26	20.41

Spot quiet; 50 points off; middling, 21.25c.

LIVERPOOL, Sept. 5.—COTTON—Spot quiet; prices 50 points lower; American middling fair, 18.60d; good middling, 18.10d; middling, 17.60d; low middling, 17.10d; good ordinary, 16.15d; ordinary, 15.65d. Sales, 3,000 bales, including 2,500 American. Receipts, 35,000 bales, including 34,600 American. Futures 50 points lower; September, 16.27d; September and October, 15.97d; October and November, 15.55d; December and January, 15.00d; January and February, 14.90d; March and April, 14.72d; May and June, 14.56d. The above are all fixed prices.

ROSIN AND TURPENTINE.

SAVANNAH, Ga., Sept. 5.—TURPENTINE—Firm, 39@39½c; sales 396; receipts, 565; shipments, 838; stocks, 34,606. ROSIN—Firm; sales, 1,535; receipts, 2,510; shipments, 1,928; stock, 93,460. Quote: B, D, E, F, $5.27½@5.30; G, $5.30; H, $5.35; I, $5.35@5.40; K, $5.50; M, $5.75@5.85; N, $6.75; WG, $7.0*; WW, $7.25.

CHICAGO STOCK TRANSACTIONS

CHICAGO stocks had a quick recovery, following New York. Union Carbide made the best record with a gain of 2½ points from the opening. Sears-Roebuck common gained 2½ points. Cudahy Packing was again firm, while Swift & Co. and Wilson & Co. were steady. Connecting Railways preferred developed some activity and strength, advancing to 22. Prestolite was up 3½ points from the opening. The general tone at the close was good.

	Sales.	High.	Low.	Close.	Net chge.
Am Radiator	35	300	300	300	....
Booth Fish	365	23	23	23	....
Do pfd	35	85	85	85	....
Chi C & C Rys	10	2	2	2	....
Do pfd	100	22	21½	22	+ ¼
Chi Pneu Tool	185	65	65	65	....
*Cudahy	50	115	115	115	— 2
Com Edison	5	117	117	117	....
Diamond M	50	117	117	117	+ 1
Lindsay Light	270	27¾	27	27¾	+ ¼
Do pfd	100	10¼	10¼	10¼	....
M. Ward pfd.	20	112	112	112	....
Nat Carbon	204	76	76	76	....
Prest-O-Lite	490	140½	134	140½	+ ½
Public Svc	46	87⅛	87⅛	87⅛	....
Peoples Gas	63	72½	71	72½	+ 1½
Quaker O pfd.	11	100	100	100	....
Sears-R	295	162½	159¾	162½	+ 2½
Stewart-W	95	56	55	56	+ ¼
Swift & Co	2,173	147¼	143	147	— 1
Union Carbide	583	183	178	183	+ 3
Un P'board	555	22	19½	22	+ ½
Do pfd	9	73	73	73	....
Wilson	25	59½	59½	59½	+ ½
Do pfd	35	102	102	102	....

*Ex. div.

BONDS.

Sales—	High.	Low.	Close.	Net chge.
$ 2,000 C C Ry 1st 5s	91	90¾	90¾	— ¾
2,000 Chi Rys 1st5s	89½	89½	89½	....
8,000 Com E 1st 5s	98¼	97¾	98	....
2,000 Wilson 1st 6s	99¾	99¾	99¾	....
37,050 U S Lib 3½s w i	99.84	99.60	99.64	—.16

CLOSING BID AND ASKED PRICES.

	Bid.	Asked.		Bid.	Asked.
Am Shipbl	....	91	Do pfd..	10¼	10½
Do pfd..	91	93	MW&Co pf	111	112
Booth F...	23	24	Nat Carb.	75	76
Do pfd..	84½	85	Do pfd..	125	128
Cudahy	115	115½	Pac Gas..	50	55
Com Ed..	115	118	Peoples G.	71	73
Chi El Ry	....	5	Pr-O-Lt	140	140¼
Do pfd..	....	22	Pub Svc..	85	87½
Chi T & T	195	200	Do pfd..	94	96
Chi Pn Tl	65	66	Quaker O.	....	298
Chi Rys 1	58	70	Do pfd..	99¾	100
Do No 2	13	14¼	Swift & Co	147	147½
Do No 3	1½	2¼	Sears-R	161½	162
Do No 4	1	1¼	Do pfd..	123	125
Diam M..	116	117	Stew't-W	57	58
H'man ...	53	58	Un Carbide	182	183
H, S & M	68	70	Un P'bd...	22	23
Do pfd..	113	115	Do pfd..	70	75
Ill Brick..	74	75	Wilson	60	61
Lindsay Lt	27¾	28	Do pfd..	101½	102

FINANCIAL NOTES

AFTER all charges from Jan. 1, 1915, to June 30, 1917, an actual addition to assets of the Steel corporation out of earnings of approximately $318,000,000, equal to $62.50 a share on common stock, was made. If the current quarter's surplus is as large as reported in the second quarter the final surplus will be equal to about $70 a share on the common stock.

At the annual meeting of the American Hide and Leather company Frederick Drew Bonds, who was expected to put forth an opposition ticket for election of the board, failed to do so. He said the stock he represented—approximately 20,000 shares—was not sufficient to make a fight worth while. He said it was difficult to obtain proxies in sufficient amount to elect directors in view of the fact that a large amount was held in various brokerage offices, representing about 61,000 shares of common and about 44,000 shares of preferred.

Two of the largest coal purchasing corporations of Pittsburgh have been advertising extensively for 1,000,000 tons of coal for delivery between Sept. 1 and March 1, 1918, at the government's fixed price of $2 a ton at the mines. None has been offered. Most of the big coal producing corporations say they have all their coal contracted for to Jan. 1 and April 1, 1918. The smaller operators are refusing to sell at the $2 price during the present chaotic condition of the market.

The treasury department has not yet exercised the embargo power respecting withdrawals of gold for export and it is announced no obstacle is to be placed against moderate shipments. There was withdrawn yesterday from the New York subtreasury $200,000 gold coin for shipment to Spain. There was also withdrawn $200,000 gold coin for shipment to South America.

The Automatic Straight Air Brake company has been incorporated under the laws of Delaware with a capitalization of $5,000,000 preferred and $20,000,000 common stock. The company has arranged to have its brakes made in other plants until the close of the war, when it is announced the company will build its own plant.

Shareholders of the Midwest Refining company are to be offered 100,000 shares of new stock at par, the par value being $50, of the recently authorized increased capital stock of the company. The shares will be offered to holders of record at the close of business Sept. 12.

The output of copper at the mines of the Miami Copper company in August was 160,000 pounds. To date 50 per cent of the striking miners are reported to have returned to work. The production during September is expected to be much larger than that of August.

COFFEE.

NEW YORK, Sept. 5.—COFFEE—The coffee market was quiet again today, with prices working a few points lower under small offerings. Business was not active enough to suggest any fresh feature of importance. The market opened at a decline of 1 to 2 points and closed 3 to 4 points net lower. Sales were 24,500 bags. September, 7.45c; October, 7.54c; December, 7.73c; March, 7.96c; May, 8.10c; July, 8.22c. Spot coffee was unchanged; Rio 7s, 9⅛c; Santos 4s, 10¼c. No change was reported in the cost and freight market. The world's visible supply statement showed an increase of 1,264,264 bags for August, against 822,661 last year, making the visible Sept. 1, 9,251,542, against 6,730,365 last year. The official cables reported a decline of 25 to 50 reis in Santos futures and of 3-32d in the rate of Brazilian exchange in London. The spot markets at Rio and Santos were unchanged. Receipts at the two Brazilian ports were 72,000 bags; Jundiahy receipts, 59,000.

Italy Buys Spelter.

It is reported the Italian government has closed an order for 1,000,000 pounds of spelter and that shipment is to be made within the next few days.

WANTED

By Investment Banking Firm, two high-grade stock and bond salesmen with established clientele. Call between 10 A. M. and 3 P. M.

Suite 618,
112 West Adams Street

BULGE IN CORN DUE TO FEAR OF COLD WEATHER

Strength in Cash Corn Also Factor; Oats Rule Strong and Higher.

Corn futures were strong yesterday and closed with advances of 1⅛@1⅜c. Buying was more or less persistent throughout the session, with local shorts and commission houses active, the bullish influences being the promise of cool weather over the corn belt and the pronounced strength in cash corn. December delivery was relatively firmer than the May, due to buying of the former and selling of the latter by leading elevator interests. Clear and warm weather prevailed over much of the belt yesterday, but the cold area in the northwest is moving down and materially lower temperatures are indicated, with frost predicted in northern sections. The weekly government report says corn is maturing slowly and that the bulk of the crop will require nearly a month yet to be out of danger.

Cash corn was 3@7c higher, with No. 2 yellow selling at $2.15. Local shipping sales were 25,000 bu and receipts totaled only 41 cars. Primary markets received 291,000 bu corn, against 574,000 bu a year ago. Bradstreet's shows a decrease of 244,000 bu for the week in available supply of North America.

Oats at Higher Range.

Oats futures ranged higher, but met with more pressure from longs on the bulges. Resting spots were ½c better than on previous session. Some of the cash houses sold September oats and shorts were anxious to take the offerings. Canby was a free buyer of both December and September oats. General interest in the market was not as large as recently, although the early trade yesterday was of considerable proportions. Reports indicate that thrashing is about half completed in Illinois and that the yields are enormous, but country offerings remain moderate and car scarcity is getting more serious. Cash oats were steady to ¼c lower, with local shipping sales 120,000 bu. The seaboard reported 150,000 bu oats worked for export. Receipts here were 199 cars. Primary markets had 1,803,000 bu oats, against 1,424,000 bu a year ago. Seaboard clearances were 458,000 bu.

Wheat Arrivals Small.

Wheat receipts were only 37 cars yesterday and trade naturally was slow. The trade is looking for a liberal movement of wheat from the country, but thus far there are no indications of it. Primary markets had a total of 794,000 bu of wheat for the day, against 1,428,000 bu a year ago. Seaboard clearances were 55,000 bu. Bradstreet's showed a decrease of 1,136,000 bu for the week in available supply in North America.

Provisions ruled lower, sympathizing with a further decline in hog prices. The market was under no great pressure, offerings coming from scattered longs, but buying power was limited. Packing interests supported September lard and ribs. Receipts of hogs at western markets were 52,950 head, against 42,355 a year ago. Local meat shipments were 1,469,000 lbs, against 4,667,000 lbs a year ago, while lard shipments were 378,000 lbs, against 2,016,000 lbs last year.

Rye Prices Advance.

Rye was 1c higher. Cash No. 2 sold at $1.80@1.81; No. 3, $1.79@1.80, and No. 4, $1.79. Receipts were 15 cars.

Barley ruled strong. Malting was quoted $1.19@1.30 and sold at $1.19@1.28; feed and mixing quotable $1.14@1.20, with sales over the same range; screenings were quoted 60@95c, and sold at 80c. Receipts, 61 cars.

Timothy seed was easy. September closed $9.00 bid and March $8.70 bid and $8.95 asked. October sold at $8.60 and cash lots at $6.60@7.50. Cloverseed was firm. Cash quotable $15.00@20.00 and spot prime $21.60.

AMERICAN GRAIN MARKETS.

KANSAS CITY, Mo., Sept. 5.—WHEAT—Cash, government prices. Receipts, 47 cars. CORN—Steady; No. 2 mixed, $1.94@1.95; No. 3, $1.92@1.93; No. 2 white, $2.05; No. 3 nominal; No. 2 yellow, $2.00; No. 3 nominal. OATS—Steady; No. 2 white, 58¼@58¾c; No. 2 mixed, 58@58½c. RYE—$1.72@1.73. KAFFIR AND MILO MAIZE—$4.30@4.35. HAY—Unchanged to 50c lower. Choice timothy, $20.00@20.50; choice prairie, $19.50@20.00; choice alfalfa, $24.50. Futures: CORN—September, $1.62; December, $1.12¼@1.12⅝; May, $1.08@1.08⅛.

MILWAUKEE, Wis., Sept. 5.—WHEAT—Cash, No. 1 northern, $2.22@2.27; No. 2 northern, $2.18@2.22; No. 2 hard winter, $2.22@2.25. CORN—No. 3 yellow, $2.07@2.08; No. 3 white, $2.08@2.09; No. 3, $1.98@2.03. OATS—Standard, 59@59½c; No. 3 white, 58¼@59c; No. 4 white, 58c. RYE—No. 1, $1.81½. BARLEY—Malting, $1.15@1.31; feed and rejected, $1.05@1.22; Wisconsin, $1.15@1.31. HAY—Choice timothy, $18.00@18.50; No. 1, $17.00@17.50. Futures: CORN—December, $1.12⅞; May, $1.08½. OATS—September, 56½c; December, 55⅝c; May, 58⅝@58¾c.

ST. LOUIS, Mo., Sept. 5.—WHEAT—Cash: Lower. Track No. 2 red, $2.20@2.21; No. 3 hard, $2.14@2.17. CORN—Lower. Track No. 2, $1.99; No. 2 yellow, $2.02. OATS—Lower. Track No. 2, 56½@57c; No. 3 white, 57½@58¼c. RYE—No. 2, $1.79@1.82. Futures: CORN—Steady. September, $1.67 bid; December, $1.11⅝@1.11¾ bid. OATS—Higher. September, 57c bid; December, 56⅛c bid.

MINNEAPOLIS, Minn., Sept. 5.—WHEAT—Receipts, 368 cars. CORN—No. 3 yellow, $2.08@2.10. OATS—No. 3 white, 55¼@56⅛c. FLAX — $3.31½@3.36½. FLOUR—Fancy patents 25c lower; quoted at $11.50; other grades quoted unchanged. Shipments, 73,112 brls. BARLEY—98c@$1.23. RYE—$1.76@1.78. BRAN—$28.00@29.00.

PEORIA, Ill., Sept. 5.—CORN—1c lower; No. 6 yellow, $2.02; No. 2 mixed, $2.01; No. 3 mixed, $2.00½; No. 4 mixed, $2.00; No. 6 mixed, $2.00; sample, $1.99. OATS—Unchanged; No. 2 white, 58¾; standard, 58c; No. 3 white, 57½@57¾c; No. 4 white, 57c.

DULUTH, Minn., Sept. 5.—LINSEED — On track and arrive, $3.39½. Futures: September, $3.39½ asked; October, $3.39½ asked; November, $3.38 bid; December, $3.34 bid. OATS—On track, 56½c; arrive, 55½c. RYE—On track and arrive, $1.81. BARLEY—On track, 90c@$1.25.

OMAHA, Neb., Sept. 5.—WHEAT—No quotations. CORN—No. 2 white, $2.08@2.08½; No. 3 white, $2.07@2.08; No. 2 yellow, $2.04½@2.05; No. 3 yellow, $2.04¼@$2.05; No. 2 mixed, $1.94@2.06; No. 3 mixed, $1.93@1.94. OATS—No. 2 white, 56¾@57c.

TOLEDO, O., Sept. 5.—WHEAT—Cash, $2.19. CLOVER SEED—Prime cash, $13.00. Futures: October, $13.85; December, $13.65; March, $13.75. ALSIKE—Prime cash, $12.50. Futures: September, $12.50; October, $12.50.

METALS.

NEW YORK, Sept. 5.—COPPER—Dull; electrolytic, spot and nearby, nominal; September and fourth quarter, $22.40@26.50. IRON—Steady; No. 1 southern, $48.25@50.00; No. 2, $47.50@49.50. ANTIMONY — Unchanged; spot, 14¼@15c. NICKEL—50c. TUNGSTEN — 25c. FERRO-MANGANESE — $414.00. QUICKSILVER — $115.00. The metal exchange quotes: LEAD—Easy; spot, 9½@10¼c. SPELTER—Easy; spot, East St. Louis delivery, 7⅝@8c. TIN—Easy; spot offered at $61.25. At London: LEAD—Spot, £30 10s; futures, £29 10s. SPELTER—£54; futures, £50. COPPER—Spot, £120; futures, £119 10s; electrolytic, £137. TIN—Spot, £241; futures, £240.

GOSSIP OF THE PIT

NO wheat was offered to the government wheat corporation yesterday; in fact, there were only thirty-seven cars received, and these were easily absorbed by the mills. The understanding is that millers will be permitted to take what wheat they need direct from the receivers and not be obliged to wait until it is placed into store and put in the hands of government agents. In this manner switching charges will be saved and many unnecessary delays will be avoided, while it will also be a big help in the matter of transportation, as the wheat will reach the mill in the original car. Because of the general shortage of flour stocks among jobbers the mills will be taxed to their full capacity and everything possible must be done to facilitate the handling of wheat, especially as the movement from the country has been below normal this season.

Government weekly weather and crop report: "The rainfall during the last week was general and well distributed in the corn states. The temperature, however, was low, and corn is maturing slowly; the crop needs warm, dry, and sunshiny weather. The bulk of the crop will be safe from frost in South Dakota in two weeks; Iowa, Sept. 30 to Oct. 15; Missouri, in three weeks; Kansas, nearly Oct. 1; southern Pennsylvania, about ten days. Some frost damage is reported from northern Minnesota. Harvesting and thrashing of grain have made good progress, except where interfered by showers in the central states. Rainfall has improved soil conditions for plowing in central districts; still too dry in the northwest. Showers have improved meadows, pastures, late truck, and late fruit."

Many in the trade professed to see a weakening of the position of September oats because of the increased disposition of longs to sell on the bulges. The character of the selling was a disappointment to some of the bulls, as it gave the impression that the oats were accumulated for speculative purposes and not wanted to fill cash sales. There was considerable selling of September and buying of December oats, the latter having dropped to a material discount under the former. It was reported that southern markets for cash oats were weaker, while the export demand did not appear to be as urgent as recently.

Bradstreet's report of the available supply of wheat and flour in North America shows a decrease of 1,136,000 bu for the week, compared with an increase of 4,053,000 bu a year ago. Total stock is 16,313,000 bu, against 89,630,000 bu a year ago. Corn decreased 244,000 bu to total of 3,121,000 bu, against 5,464,000 bu a year ago. Oats decreased 1,786,000 bu to total of 15,667,000 bu, against 44,150,000 bu a year ago.

There were only forty-one cars of cash corn here yesterday, and prices in the sample market were 3@7c higher. Sales of No. 2 white were made at $2.17, while No. 2 yellow brought $2.15, these prices being practically the same as for wheat. Cash oats were steady to ¼c lower, with buyers more indifferent. Local shipping sales were 25,000 bu corn and 120,000 bu oats. The seaboard reported 150,000 bu oats sold for export.

Iowa weekly crop report says: "Heavy showers of the past week were beneficial to late potatoes and pastures, and in softening the ground for fall plowing preparatory to a greatly increased acreage of wheat and rye, but detrimental to corn, which needs dry, warm weather. Thirty-seven per cent of the corn will be safe by Sept. 20, 59 per cent by Sept. 30, and 87 per cent by Oct. 15."

Sale of No. 5 hard winter wheat was made at $2.12 yesterday, which is 2c above the price set for the No. 4 hard. No provision has been made for grades below No. 4, and there is considerable competition for the offerings.

Receipts inspected yesterday: Wheat, 37 cars; corn, 41 cars; oats, 199 cars; rye, 15 cars; barley, 61 cars. Hogs estimated for today, 13,000 head.

BOARD OF TRADE TRANSACTIONS

RANGE OF ACTIVE FUTURES.

CORN.	Open.	High.	Low.	Closing Sept.5.	Closing Sept 4.
Dec	1.12	1.13¾	1.11½	1.13	1.11¼
May	1.08⅛	1.09	1.07¾	1.08½	1.07⅝
OATS.					
Sept	56½	56⅝	56⅛	56½	56
Dec	55⅝	55⅞	55¼	55⅝	55⅛
May	58⅝	59	58½	58¾	58¼
PORK.					
Oct	42.60	42.75	42.45	42.62½	42.90
LARD.					
Sept	23.37½	23.42½	23.30	23.37½	23.55
Oct	23.27½	23.37½	23.25	23.30	23.50
Jan	22.10	22.20	22.05	22.12½	22.22½
SHORT RIBS.					
Sept	23.32½	23.45	23.30	23.45	23.60
Oct	23.50	23.50	23.27½	23.42½	23.57½
Jan	20.92½	21.00	20.90	20.95	21.12½

DAILY BIDS AND OFFERS.

CORN.	Bids High.	Bids Low.	Bids Close.	Offers High.	Offers Low.	Offers Close.
Dec.	1.11⅝	1.11⅛	1.11½	1.14⅞	1.14½	1.14¾
May	1.07⅝	1.07	1.07⅝	1.10¼	1.09⅞	1.10¼
OATS.						
Sept.	56¼	56	56	57¼	57	57¼
Dec.	55⅝	55⅛	55¼	56¼	56	56⅛
May	58½	58¼	58¼	59¼	59⅛	59⅛

WEEKLY BIDS AND OFFERS.

CORN.	—This week— Bids.	Offers.	—Next week— Bids.	Offers.
Dec	1.08	1.17½	1.03	1.21
May	1.05	1.13	1.00½	1.17⅛
OATS.				
Dec	54¼	57⅛	52¾	59
May	57½	60¼	55½	62

CASH TRANSACTIONS.

FLOUR—Spring wheat, special brands, in wood, $13.40 a brl; hard winter wheat patents, 95 per cent grade, in jute, $12.25; straight, in export bags, $11.90; first clears, $10.00; in jute, second clears, $8.50; low grades, $7.50@8.00; fancy soft winter wheat patents, in jute, $10.50; standard soft winter wheat patents, $10.20, in jute; fancy hard winter wheat patents, $11.25, in jute; standard hard winter wheat patents, $11.00, in jute; first clears, $10.25@10.50, in jute; second clears, in jute, $9.00@9.50; new white rye, $9.00; new dark rye, $8.60.

WINTER WHEAT—Steady. Sales: Illinois proportional billing—No. 4 red, $2.10; No. 3 red, $2.14; No. 4 hard, $2.10; No. 3 hard, $2.14; No. 2 hard, $2.17.

CORN—Firm, 3@7c higher. Sales: In store—Mixed lots, 25,000 bu. Track—Sample grade, $2.02; No. 6 mixed, $1.97@2.02½; No. 4 mixed, $2.07; No. 3 mixed, $2.10; No. 2 mixed, $2.04@2.10; No. 2 yellow, $2.15. Illinois proportional billing—No. 2 mixed, $2.06; No. 2 yellow, $2.15.

OATS—Steady to ¼c lower. Sales: In store—Mixed lots, 120,000 bu. Track—Sample grade, 56¾c; No. 3 white, 57¾@58½c; standard, 58¼@58¾c; No. 2 mixed, 57⅝c. Illinois proportional billing—No. 4 white, 57¾@58¼c; No. 3 white, 58@58½c; standard, 58¼@58¾c; No. 2 mixed, 56¾@57c; No. 2 white, 59c.

CASH PORK TRANSACTIONS.

HOG PRODUCTS—EASY. Cash lots mess pork, $43.25@43.50; lard, $23.37½@23.42½; ribs, $23.25@23.75.

HAY.

HAY—Quiet. Receipts, 1,319 tons; shipments, 66 tons. Choice timothy, $20.00@22.00; No. 1, $19.00@20.00; No. 2, $17.00@18.00.

STRAW—Rye, $10.00@11.00; oat, $9.50@10.00; wheat, $9.00@9.50.

ROGERS PARK NATIONAL BANK FILES LEASES

Involves the Erection of a $55,000 Building at Clark and Lunt.

Real Estate Transfers

Real estate transfers filed for record yesterday totaled 206, of which 160 were in the city and 46 outside, including 19 under the Torrens system. Transfers were as follows:

Lake View	12	Lyons	8
Jefferson	27	Calumet	8
North Town	4	Stickney	7
South Town	5	Worth	2
Hyde Park	28	Bloom	1
Lake	19	New Trier	5
West Town	54	Rogers Park	4
Cicero	5	Norwood Park	1
Proviso	12	Palatine	1
Thornton	4	Ridgeville	5

Leases involving the erection of a bank, store, and office building for the Rogers Park national bank at the southeast corner of North Clark street and Lunt avenue, to cost $55,000, now in course of construction, were filed for record yesterday. In one lease the bank leased to the Rogers Park Bank Building company, by A. W. Guernsey, president, the ground at the point named, 72½x110 feet, for a term of fifteen years from Jan. 2, 1917, at an annual rental of $1,320.

The building company then leased to the bank the space to be occupied by the bank and safety deposit vaults in the building at an annual rental of $3,600. The bank also has the privilege of purchasing the building within ten years. It was expected to have the building completed Sept. 15, but this was delayed by labor troubles.

Western Express Buys.

In the acquirement of the 60x101 feet of land, north front, on Tilden street, at the corner of the alley, just east of Halsted street, the Western Express company has rounded out purchases aggregating 220 feet on the south side of Tilden street, beginning at the alley and running east. The property just acquired was purchased through W. D. Kerfoot & Co. from Lucy Lee Van Rinkhuysen of Paris, France, George W. Murphy taking title for the express company.

The transaction is interesting for the reason it marks the closing out of the entire holdings of the Robbins estate on both sides of Tilden street. The entire property was improved with two and three story attractive pressed brick front residences, the street at one time being considered a desirable residence thoroughfare. While the express company has no immediate plans for the improvement of the property, it is understood it eventually plans to improve with a large warehouse building.

Federal Street Purchase.

There also were filed for record transfers by which the American Express company acquired the Bipper estate property in Federal street, 274 feet north of Harrison street, 20x100 feet, east front, for an expressed consideration of $24,000. The property first was conveyed to William A. Purcell, and by the latter to George C. Taylor, president of the express company. The property adjoins a warehouse of the company, and will be used for additional warehouse space.

B. & O. C. T. R. R. Buys.

There were filed for record six deeds running to the B. & O. C. T. R. R., covering 250 feet of frontage on Irving avenue, south of Sixty-fifth and Sixty-sixth streets, nominal considerations being given.

PRODUCE MARKETS

EGGS.

CHICAGO, Sept. 5.—Trade active and market firm, with prices ¼@1c a dozen higher. Receipts, 17,292 cases. Quotations:

Firsts	37@38c	Do, cases included	34@37c
Ordinary firsts	35@36c	Dirties	28@33c
Miscellaneous, cases returned	33@36c	Checks	20@27c
		Extras—Fillers	42c
		Cartons	43c

BUTTER.

CHICAGO, Sept. 5.—Market firm with prices unchanged to ½c a pound higher. Receipts, 20,668 tubs. Quotations:

Extras	41½@42c	Extra to grocers—	
Extra firsts	41½c	Tubs	44c
Firsts	40@41c	Prints	45c
Seconds	38½@39½c	Pack. stk.	34½@35½c

CHEESE.

CHICAGO, Sept. 5.—Trade fairly active and market firm. Quotations:

Young Americas	26½c	Daisies	25c
Twins	24c	Limburger	23@23½c
Longhorns	26½c	Brick	26@26½c
Double daisies	24½c	Swiss	36@37c

POULTRY.

CHICAGO, Sept. 5.—Live spring chickens were ½c lb lower. Receipts 2 cars and 650 coops. Quotations:

Live—		Iced—	
Turkeys	18c	Turkeys	22c
Fowls	21@24c	Roosters	17@18c
Springs	23@24c	Ducks	20@22c
Roosters	17c	Fowls	22@25c
Geese	14½c	Springs	23@26c

VEGETABLES.

Chicago, Sept. 5.—Potatoes met with an active demand at steady prices. Receipts, 45 cars. Quotations:

Beets, 100 bunches	$1.25	lbs	60@70c
Radishes, 100 bunches	$1.00@1.25	Onions, home grown, 70 lbs.	$1.25
Carrots, 100 bunches	$1.25	Potatoes, bu. Jersey cobblers	$1.15@1.25
Spinach, home grown, bu. box	60c	Per bu. Minn., Ohio	$1.00@1.12
Cabbage, 100		Tomatoes, 4 baskets	20@40c

FRUITS.

Chicago, Sept. 5.—Fair trade at steady prices. Quotations:

Peaches, Mich., per bu.	$1.50@2.50	Gem melons, baskets	25@50c
Blackberries, Mich., 16 qts.	$2.50	Blueberries, 16 qts.	$2.75@3.25
Watermelons, per car	$125.00@200.00	Apples, per brl	$3.50@5.00

VEALS.

50@60 lbs	18@19c	90@120 lbs	21@22c
60@80 lbs	19@19½c	Coarse	14@15c

SOUTH WATER STREET BEEF.

	No. 1.	No. 2.	No. 3.
Ribs	29	25	15
Loins	38	30	15
Rounds	20	19	14
Chucks	16½	15	10½
Plates	14	12½	9½

Building Permits

3119-21 W. 41st-st., 2 story brick flats; Sander & Wyger, 4244 Archer-av.; E. N. Braucher, arch.; Joseph Deleo, mason; owner is carp	$ 9,900
2551 W. 47th-st., 2 story brick store and flats; Thomas Kaczmarek, 4619 Talman avenue; A. H. Lowden, arch.; G. Zimmerman, mason; L. R. Loula is carp	5,000
1510 W. Division-st., 1 story brick station; Commonwealth Edison Co., 72 W. Adams-st.; Von Holst & Fyfe, archs.; Thomas G. Gage Co. is mason and carp	10,000
800 N. Crawford-av., 1 story brick shops; C. & N. W. Ry. Co. not given; Chales S. Frost, arch.; Charles W. Gindell Co., mason and carp	100,000
10500 Longwood-drive, 2 story brick; James Compland, 7114 Normal-av.; Thomas Bishop, arch.; A. T. Herlin, mason; not let	11,000
1602-04 S. Union-av., 1 story brick depot; Frank Sefcik, 1613 Ruble-st.; John S. Flizikowski, arch.; Charles G. Muller, mason; J. Lotteom is carp	12,000
4920-22-24 Sheridan-rd., 1 story brick storage; A. W. Hannah, Brevoort Hotel; Zimmerman & Saxe, archs.; Fred Bulley, mason; Bulley & Anderson is carp	10,500

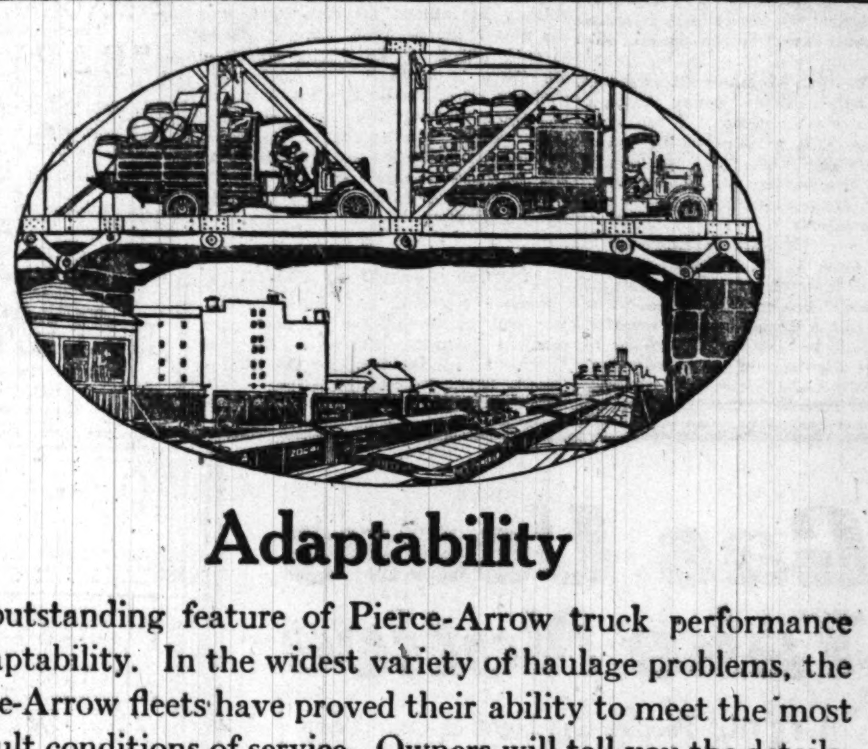

Adaptability

An outstanding feature of Pierce-Arrow truck performance is adaptability. In the widest variety of haulage problems, the Pierce-Arrow fleets have proved their ability to meet the most difficult conditions of service. Owners will tell you the details. If you have a transportation problem, tell us about it, and we will put you in touch with a Pierce-Arrow owner who has solved a similar one.

for example:

Mr. C. H. Ogden, General Manager of the Pittsburgh Provision & Packing Company, operating twenty-one Pierce-Arrow trucks, writes: "Our experience with the Pierce-Arrow truck has been very satisfactory. Upkeep, we think, is less than on any other truck, for the reason that we believe more care and better material is put in these trucks than in any other truck we have had experience with."

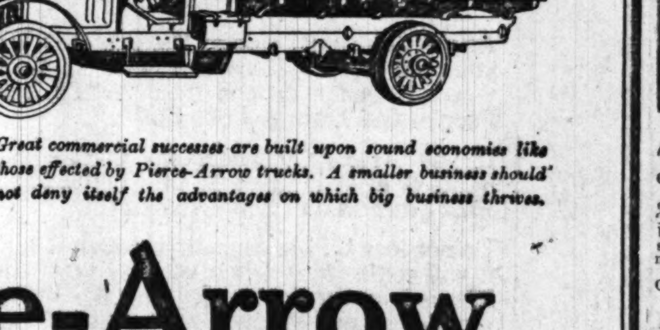

Great commercial successes are built upon sound economies like those effected by Pierce-Arrow trucks. A smaller business should not deny itself the advantages on which big business thrives.

Pierce-Arrow

Motor Trucks

H. PAULMAN & CO. SALESROOM: 2420 Michigan Avenue

Service Station: 23rd and Federal Sts., Chicago, Ill.

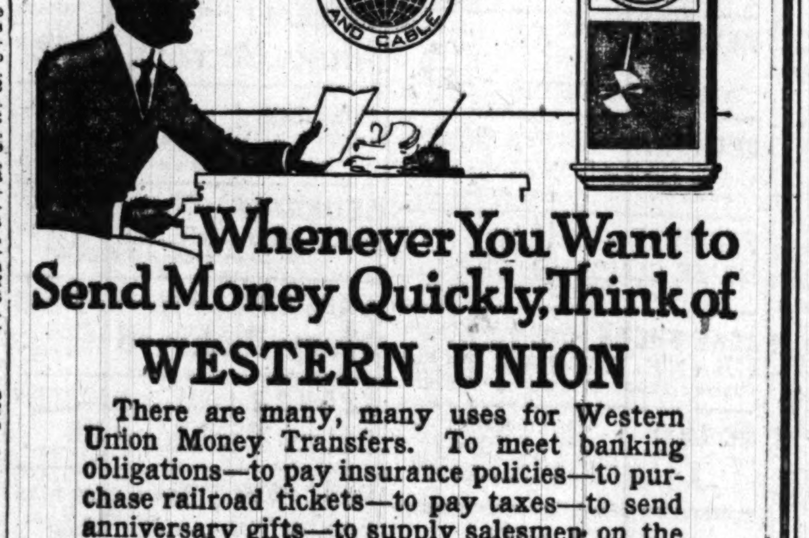

Whenever You Want to Send Money Quickly, Think of WESTERN UNION

There are many, many uses for Western Union Money Transfers. To meet banking obligations—to pay insurance policies—to purchase railroad tickets—to pay taxes—to send anniversary gifts—to supply salesmen on the road—to send money to soldiers in camp. More than forty-five million dollars was transferred last year by

THE WESTERN UNION TELEGRAPH CO.

Glenrock Oil Company

Par Ten Dollars

Owns or controls large acreage of producing properties in the Big Muddy Elk Basin and Pilot Butte fields. These fields are recognized by experts to be the coming big producers in this country. The stock enjoys a large and active market on the New York curb and has steadily advanced in price since its introduction to trading. Circular sent upon request. Orders executed in the market.

Kirkpatrick and Lewis

10 Wall Street, New York

Mid-West Royalties Corporation

The sound investment ... which the wonderful ... corporation has been ... attracted the attention of ... servative investors who have ... fore classed all securities ... the production of oil as ... lative.

104¾% in Dividends

has been paid since the organization of this corporation three months ago, in addition to setting aside a substantial re-investment fund to offset depreciation, and the further development of the corporation's ... Oil Producing Properties ... early payment of another ... Extra Dividend in addition to its regular cash dividend of

2% a month

The Mid-West Royalties Corporation is controlled, managed and financed by us for the best interests of our clients and we unhesitatingly recommend the purchase of its stock.

At $15.00 a Share (Par Value $10.00)

Illustrated booklet will be mailed on request.

Tulsa Securities Corporation

Paid Up Capital, $250,000.00

928 Baltimore Ave., KANSAS CITY, MO.

314 Meridian Bldg., INDIANAPOLIS, IND.

Executive Offices, Tulsa, Okla.

SHORT TERM BONDS AND NOTES

To yield from 5½% to 7%

Circular on request

Bonbright & Company

Incorporated

The Rookery, Chicago

London New York Paris

A Timely Investment Issue

On the threshold of the most prosperous period in its history. Total dividends to date, $1,315,992. Investment return 13%.

A special analytical report on this Company will be furnished free on request. Our Market Letter No. B-1160 contains comprehensive news and information relative to some twenty-five issues having an active market on the New York Curb.

Write for free copy.

Harvey A. Willis & Co.

(Established 1901).

32 Broadway, New York.

SIMONS, DAY & Co.

GRAIN, PROVISIONS, STOCKS, BONDS, COTTON

Suite 322-330

Postal Telegraph Bldg., Chicago

PRIVATE WIRES

Phones: Harrison 344—Auto. 31-344

American Car and Foundry Company

New York, September 4th, 1917.

Common Stock Dividend No. 60.

A dividend of one per cent (1%) and an extra dividend of one per cent (1%) on the Common Stock of this Company has this day been declared, payable October 1st, 1917, to stockholders of record at the close of business September 14th, 1917.

Checks to be mailed by the Guaranty Trust Company of New York City.

S. S. DE LANO, Treasurer.

H. C. WICK, Secretary.

American Car and Foundry Company

New York, September 4th, 1917.

Preferred Stock Dividend No. 74.

A dividend of one and three-quarters per cent (1¾%) on Preferred Stock of this Company has this day been declared, payable October 1st, 1917, to stockholders of record at the close of business September 14th, 1917.

Checks to be mailed by the Guaranty Trust Company of New York City.

S. S. DE LANO, Treasurer.

H. C. WICK, Secretary.

Advertise in The Tribune.

lenrock Oil Company
Par Ten Dollars
ns or controls large acre- of producing properties the Big Muddy Elk Basin Pilot Butte fields. These ds are recognized by ex- ts to be the coming big oducers in this country. e stock enjoys a large d active market on the w York curb and has adily advanced in price ce its introduction to ding. Circular sent upon quest. Orders executed at market.
Kirkpatrick and Lewis
Wall Street, New York

Mid-West Royalties Corporation
The sound investment principles on which the wonderful success of this corporation has been founded have attracted the attention of ultra conservative investors who have heretofore classed all securities based on the production of oil as highly speculative.
04¾% in Dividends
has been paid since the organization of this corporation three months ago, in addition to setting aside a substantial re-investment fund to offset depreciation, and the further development of the corporation's Proven Oil Producing Properties assures the early payment of another Large Extra Dividend in addition to the regular cash dividend of
% a month
The Mid-West Royalties Corporation is controlled, managed and financed by us for the best interests of our clients and we unhesitatingly recommend the purchase of its stock.
At $15.00 a Share (Par Value $10.00)
Illustrated booklet will be mailed on request.
ulsa Securities Corporation
Paid Up Capital, $250,000.00
928 Baltimore Ave., KANSAS CITY, MO.
314 Meridian Bldg., INDIANAPOLIS, IND.
xecutive Offices, Tulsa, Okla.

SHORT TERM ONDS AND NOTES
To yield from 5½% to 7%
Circular on request
onbright & Company
Incorporated
The Rookery, Chicago
ndon New York Paris

Timely Investment Issue
the threshold of the most prosperous od in its history. Total dividends to $1,315,992. Investment return 15%. special analytical report on this Com- will be furnished free on request. Market Letter No. B-1100 contains prehensive news and information rela- to some twenty-five issues having an e market on the New York Curb.
Write for free copy.
rvey A. Willis & Co.
(Established 1901).
Broadway. New York.

IMONS, DAY & CO.
GRAIN, PROVISIONS, TOCKS, BONDS, COTTON
Suite 322-330
ostal Telegraph Bldg., Chicago
PRIVATE WIRES
Phones: Harrison 344—Auto. 51-344

rican Car and Foundry Company
New York, September 4th, 1917.
mon Stock Dividend No. 60.
dividend of one per cent (1%) and an dividend of one per cent (1%) on the mon Stock of this Company has this day declared, payable October 1st, 1917, to holders of record at the close of business September 14th, 1917.
ks to be mailed by the Guaranty Trust any of New York City.
S. S. DE LANO, Treasurer.
C. WICK, Secretary.

rican Car and Foundry Company
New York, September 4th, 1917.
ferred Stock Dividend No. 74.
dividend of one and three-quarters per cent on the Preferred Stock of this Company has this day been declared, payable ber 1st, 1917, to stockholders of record he close of business September 14th.
cks to be mailed by the Guaranty Trust pany of New York City.
S. S. DE LANO, Treasurer.
C. WICK, Secretary.

vertise in The Tribune.

RESERVE BANK'S DEPOSIT DRIVES BEARS TO COVER

Heavy Buying Boosts Up Stocks After Losses in N. Y. Market.

BAROMETER OF THE MARKET

Average of Closing Prices of Twenty Leading New York Stocks

Wednesday, Sept. 5	$79.79
Tuesday, Sept. 4	78.26
Net gain for the day	1.53
Year ago, day of week	90.61
Two years ago	82.21

The twenty stocks are Anaconda Copper, American Car and Foundry, American Smelting, American Telephone, Atchison, Baltimore and Ohio, Brooklyn Rapid Transit, Chesapeake and Ohio, Erie, Great Northern preferred, New York Central, Northern Pacific, Pennsylvania, Reading, Southern Pacific, Southern Railway, St. Paul, American Sugar, Union Pacific, and United States Steel.

Total sales of stocks, 1,080,000 shares. Total sales of bonds [par value], $4,471,000.

CASH SENT TO NEW YORK.

New York, Sept. 5.—[Special.]—To relieve the acute condition in the money market the federal reserve bank today deposited in the New York banks $80,000,000 set aside for advances to the allies, but for which requisition has not been made. As a result call money broke to 4 per cent, and there was an abundance of money available on the stock exchange to provide for brokers' loans.

A great part of the urgent liquidation on Monday and Tuesday was undoubtedly due to the sudden contraction in the surplus reserve of the clearing house banks' surplus to its lowest level in nearly three years. This forced heavy calling of loans on the first two days of the week and the urgent liquidation brought prices of securities almost to a panic basis.

Conditions Are Changed.

Conditions changed over night. Buying orders had been placed in all the weak spots by the Morgan interests, First National bank and their associates. The investment houses and commission firms also had large orders to execute for investors who were attracted by the bargains that appeared throughout the list.

When the market opened this buying was reinforced by the hasty retirement of short contracts in large volume. Under the combined influence of these forces the market made a sharp rebound from the closing prices of Tuesday.

Recoveries were shown throughout the list of active stocks. Here and there were exhibitions of weakness, due to the selling of investment stocks to reinforce margined accounts. Cuba Cane Sugar preferred, which is earning several times its 7 per cent dividend, broke because of the liquidation of a block of 1,000 shares which the owner was forced to sell to repair his margins in other commitments.

Many Investors Hard Hit.

Similar situations developed in other standard dividend payers. They show that investors have been hard hit in the recent declines. They have been forced to sell good securities to protect their speculative operations in other classes of stocks.

Despite the rally a feeling of insecurity pervades the market. The general belief is that speculative accounts have not as yet been thoroughly liquidated and the process may continue here and there until these commitments have been eliminated. The general market's foundations, however, undoubtedly have been strengthened.

Mercantile paper, 5@5¼. Sterling sixty day bills, 4.72; commercial sixty day bills on banks, 4.71½; commercial sixty day bills, 4.71⅛; demand, 4.75 9-16; cables, 4.76 7-16. Francs: Demand, 5.77½; cables, 5.76½. Guilders: Demand, 41⅞; cables, 42. Lires: Demand, 7.66; cables, 7.65. Rubles: Demand, 17⅛; cables, 17½. Bar silver, 95⅝. Mexican dollars, 75. Government bonds, steady. Railroad bonds strong. Time loans: Firm; sixty days, 5@5½; ninety days, 5@5½; six months, 5¾. Call money, firm; high, 5; low, 4; ruling rate, 4; closing bid, 4; offered at 5; last loan, 5.

Market for Foundry Pig Iron Uniformly Easier

The Iron Age today will say:

"The market for foundry pig iron is uniformly easier, due to constant offerings of resaled iron, but the concessions are not great, nor is the business considerable. Some foundry men bought more iron for 1917 than they will need, others are pressing the furnaces for delivery. In the east $50 No. 2 foundry iron is now offered, as against a recent furnace price of $52.

"On Sept. 1 357 furnaces were in blast, with a daily capacity of 110,165 tons, while 351 furnaces with daily capacity of 109,243 tons were active on Aug. 1. The situation is well indicated by the fact that 25,660,000 tons of pig iron were produced in the first eight months of the year, or 175,000 tons less than in the first eight months of 1916, and yet thirty-eight more furnaces were in blast at the opening of this month than on Sept. 1, 1916."

Great Western Sugar Cuts 10 Per Cent Cash Melon

Denver, Colo., Sept. 5.—Directors of the Great Western Sugar company, today declared a special dividend of 10 per cent on the common stock representing $1,500,000. It was the third special dividend of the year, making a total of 30 per cent. The regular quarterly dividend of 1¾ per cent on the common and preferred stock also was voted to holders of stock of record Sept. 15. Both dividends will be paid Oct. 2.

Kansas Corn Improves; Not Safe Before Oct. 1

Topeka, Kas., Sept. 5.—Corn continued to improve during the seven day period ending Sept. 4, but the week was too cool for satisfactory development, according to the weekly summary issued here today by the weather bureau. The report declared the bulk of the corn will not be safe from frost before Oct. 1. Other crops are doing well, the report says.

ON THE BROAD STREET CURB

NEW YORK, Sept. 5.—[Special.]—Price movements on the Broad street curb were narrow and more orderly than on the stock exchange, the outside market being so immune to unsettlement resulting from the money situation. Neither the business of the corporations whose stocks are traded in on the curb nor the market value of those stocks seem to be disturbed by the contraction in banking accommodations, as the corporations are supplied with funds either by financial affiliations or government agents and the stocks in general are selling at so low a level that buyers pay for them in full without requiring banking aid.

Nearly all the industrial issues showed a steady tone, although there were periods in which declines occurred. Midwest Refining was forced into prominence by the announcement of the right to subscribe to new stock at $50 a share to the extent of 25 per cent of present holdings. These rights were quoted in the afternoon at 20@23. Midwest Refining stock, which opened at 163, dropped to 156. Tuxpam star was steady.

Mining stocks were more actively traded in, with sales of Magma at 44 and St. Joseph Lead at 18⅜@18½. Butte Copper and Zinc was steady, with sales at 9@8⅞. Mason Valley sold at 6@6⅛.

Wright-Martin sold down to 7⅝, from which it rallied to 8⅛, and Curtiss ranged from 37½ to 39. Aetna sold at 5½@4⅞. Submarine was traded in at 25@26. Merritt Oil, which sold early at 32, rose to 34¼.

CURB TRANSACTIONS.

INDUSTRIALS.

	Sales.	High.	Low.	Close.
Aetna	2,000	5⅝	5¼	5⅝
Air Reution	100	86	86	86
Beth Steel B w i	200	107¼	107	107¼
Do rites	5,000	3½	3⅛	3½
Car Lt & P	600	3⅝	3⅛	3¼
Carwen Steel	1,300	10½	10⅜	10½
Chev Motors	1,000	74½	70	74
Curtiss	4,000	40¼	37½	40
Emerson Phono	275	6⅝	6	6⅝
Everett Heaney	100	23⅝	23⅝	23⅝
Inter Cont Rub	400	10½	10	10½
Lake Tor Boat	1,240	6	5	5¼
Max Munition	3,000	1¼	1	1⅛
N A Pulp & P	1,500	3⅝	3	3
Smith Motor	1,500	4⅛	3⅞	4
St Joe Lead	2,000	18⅝	18⅛	18⅛
Standard Motors	100	9⅛	9½	9½
Steel Alloys	300	8⅝	8½	8½
Submarine Boat	4,000	26¼	25¼	26
U S Steamship	1,400	4½	4⅞	4½
United Motors	3,000	21	20¼	20⅝
U S Aeroplane	800	6⅝	5½	6¼
U S Lt & Ht	750	1⅞	1⅝	1⅞
Wright-Martin	15,000	8½	7⅝	8⅛

OILS.

	Sales.	High.	Low.	Close.
Allen Oil	1,500	1⅝	1¼	1¼
Boston Wyo	65,000	42	36	40
Cosden	3,300	10⅛	9⅞	10
Cumb Prod	6,000	1⅛	[illegible]	1⅛
Elk Basin	3,500	10⅛	9⅞	10⅛
Elkland Oil	4,000	¾	[illegible]	1
Esmeralda	3,500	1⅛	[illegible]	1
Federal Oil	600	4⅝	4¼	4⅝
Friar Oil	2,700	⅝	[illegible]	⅝
Glenrock	31,000	13½	12⅞	13½
Int Pet	4,500	12¼	11¼	12¼
Kenova Oil	3,800	[illegible]	¼	¼
Merritt	19,000	34½	32¼	33⅝
Met Pet	300	1 1-16	1	1 1-16
Midwest Oil	10,000	$1.25	$1.20	$1.23
Midwest Refg	1,500	163	156	158
Do rites	200	22	21½	22
Northwest Oil	15,000	82	76	82
Okla Oil	15,000	9	8½	9
Do pfd	2,300	40	37	40
Okla Prod	3,700	9	8½	9
Osage Hominy	5,000	8⅞	8⅝	8⅞
Sapulpa Oil	1,500	9⅝	9⅝	9⅝
Sequoyah Oil	3,800	1	[illegible]	1
Sinclaire Gulf	250	20	17	20
Tuxpam Star	3,800	1 1-16	1⅛	1 1-16
United West Oil	8,000	[illegible]	⅝	[illegible]
Victoria Oil new	1,110	7⅝	7	7⅝
Wyoming Oil	8,250	⅝	[illegible]	⅝
Wyoming Un new	200	5	5	5

MINING.

	Sales.	High.	Low.	Close.
Alaska Br	1,800	⅛	⅝	[illegible]
Alaska Stand	700	29	25	29
Ariz Cornelia	1,500	1⅝	1⅝	1⅝
Atlanta	3,700	12½	12	12
Big Ledge	1,700	1⅝	1⅝	1⅝
Boston & Mont	2,800	65	63	65
Butte C & Z	2,500	9⅛	8⅝	8⅞
Caledonia	7,500	69	68	68
Cal & Jerome	6,800	1 7-16	1⅜	1 7-16
Can Copper	1,500	2 1-16	1⅞	2 1-16
Do rts	5,000	2	1	2
Con Ariz	2,500	2	1⅝	1⅝
Con Copper	850	8⅝	8¼	8⅝
Con Gold	900	68	65	68
Con Homestead	500	¼	¼	¼
Cresson Gold	500	5⅞	5⅝	5⅞
Emma Con	25,000	1⅛	⅞	1⅛
First Nat	400	2⅝	2½	2½
Fortuna Cons	18,000	27	24	27
Goldfield Cons	1,200	51	50	50
Green Monster	1,500	⅝	⅝	⅝
Hecla Mining	575	8 11-16	8⅝	8 11-16
Jerome Verde	12,000	1⅝	1½	1⅝
Josevig Kenn	1,000	[illegible]	9-32	[illegible]
Kewanas	5,500	12	11	12
Magma Cop	1,000	45	43	45
Mason Valley	800	6⅛	6	6
McKinley Dar	8,000	67	64	66
Mother Lode	4,000	31	29	31
Nat Zinc	5,000	38	36	38
Nipissing	1,000	8½	8¼	8⅜
Ohio Cop new	7,500	1⅛	1	1⅛
Portland Cons	2,900	32	31	32
Rex Cons	5,000	17	15	16
Rochester	6,500	54	52	52
Success	2,500	20	19	20
Troy Ariz	2,500	19	18	18
Unity Gold	2,100	3⅞	3⅝	3⅞
Utah Nat	3,000	90	86	88
White Cross	2,400	¼	¼	¼
Wilbert	3,000	30	30	30
Yerrington	15,700	23	22	23

BONDS.

	High.	Low.	Close.
$200,000 Beth Steel 5% notes	98¼	98¼	98¼
100,000 Can Govt 5s	96⅝	96	96⅝
95,000 G N 5% nts w i	98	97⅞	97⅞
85,000 Can Nor 6s w i	99¾	99½	99⅝
15,000 Gen Elec 6% notes	101⅝	101⅝	101⅝
5,000 Hock Val 6s	99⅝	99⅝	99⅝

CLOSING BID AND ASKED PRICES.

	Bid.	Asked.		Bid.	Asked.
Marconi	2⅝	2⅞	Martin	7⅞	8
B A T new	17½	18½	Mitchell	38	50
B C Z	8⅝	9	Sou Gulf	15	20
Big Ledge	1½	1⅝	Midw Ref	155	157
Chevrolet	70	75	M Lode	30	31
Cos Ref	10	10¼	Nipissing	8¼	8½
C O G	10	10⅛	Okla Prod	8⅝	8⅞
Do pfd	4	5	Rice	⅛	⅜
Curtis	38	40	Stand Mtr	9	10
Emma Cop	1 1-16	1⅛	Stand S&L	⅝	11-16
Caledonia	68	69	Stewart	[illegible]	[illegible]
Gldfld Con	49	52	Sub Boat	25½	26¼
Hull	30	38	Success	18	20
Katho pfd	½	1½	Tono Ext	2¼	2⅜
J V	1⅛	1⅝	Triangle	1¼	1½
Victor	[illegible]	[illegible]	U M C	20⅝	21
Kerr Lake	5⅝	5⅝	Prftsharg	[illegible]	⅝
Magma	43	46	Lt & Ht	1⅝	1⅞
Majestic	⅝	⅝	Do pfd	2	3
Midw Oil	120	123	Vdx	35	37
Do pfd	1⅛	1⅛	WorldFilm	⅝	⅞
Int Petrol	11¼	11½	Yukon	2⅝	2¼
Ray Herc	3⅜	3⅝	L V C S	75	80
Air Red	86	88	Red War'r	⅛	⅜

STANDARD OIL SUBSIDIARIES.

	Sales.	High.	Low.	Close.
Atlantic Ref	4	895	895	895
Ohio Oil	25	350	350	350
S O Cal	50	245	240	240
S O N J	40	552	548	552
S O N Y	200	265	258	265
Union Tank Line	25	97	97	97

CLOSING BID AND ASKED PRICES.

	Bid.	Asked.		Bid.	Asked.
An-Am Oil	18½	19¾	Prairie Oil	520	530
Atl. Ref.	890	915	Prairie P.	245	255
Borne-S	400	420	South'n P.	195	205
Buckeye P	95	100	Solar ref.	350	380
Chese Mfg	385	410	S Pa Oil.	310	320
Co 'l Oil.	580	600	SWPaPipe.	105	110
Colon'l Oil	59	70	S O Cal.	240	245
Cresc't P.	35	40	S O Ind.	740	770
Cumb P.	155	165	S O Kas.	525	545
Eur a P.	210	225	S O Ky.	345	365
Gal S Oil.	150	155	S O Neb.	490	515
Do pfd.	135	145	S O N J.	550	555
Ill Pipe.	212	217	S O N Y.	263	268
Nat Trans	14	16	S O Ohio.	440	465
N Y Tran.	185	200	Swan-Fch.	95	110
North'n P.	100	110	Union T L	95	100
Ohio Oil.	345	350	Vac'm Oil.	345	355
Pierce Oil.	11	11¼	Wash Oil.	25	32

Porto Rico Sugar Breaks Record.

The Porto Rico sugar crop is reported to be a record breaking one at 502,389 short tons, an increase of 19,292 tons over the previous year.

Buda Company Shipments Gain.

Shipments of the Buda company for August are reported to have been 55 per cent ahead of the same month last year, with business running at maximum capacity.

NEW YORK STOCK TRANSACTIONS

Bid.	Asked.	Description.	Sales.	High.	Low.	Close.	Net chge.
62	64	Ajax Rubber	700	64	60¾	63	....
4⅛	5	Alaska Gold	200	5	4⅞	4⅞	— ⅛
24¼	24½	Allis-Chal Mfg	1,500	24½	23	24¼	+ ⅝
80	83	Do pfd	300	83⅝	81½	81½	— 1
87	91	American Agr Chem	100	86	86	86	— 1
84	84½	Amer Beet Sugar	2,600	84½	82¼	83⅝	+ 2⅞
40⅜	40⅝	Amer Can	6,000	40⅝	38¼	40½	+ 1⅜
107	108½	Do pfd	100	108	108	108	+ 1
68⅝	69	Am Car & Foundry	4,500	69⅛	66½	68½	+ 2⅛
32	34	Am Cotton Oil	100	34	34	34	....
97	100	Am Express	100	98	98	98	....
12	12⅜	Am Hide & Leather	500	12	11¼	12	+ ⅝
59½	60	Do pfd	1,000	60	58	60	+ 2
53⅝	54	Amn Int Corpn	3,300	54	53	53⅞	+ 1⅜
23⅝	24	Am Linseed Oil	4,000	24	23	23⅝	— ⅛
58½	60	Do pfd	400	59	57½	59	+ 1½
61	61¼	Am Locomotive	4,700	61⅜	58⅛	61¼	+ 3⅜
101½	102½	Do pfd	100	102	102	102	— ¾
63¼	64	Am Malt pfd	300	64½	63½	63½	— ½
94½	94¾	Am Smelting	16,300	95	91⅝	94⅝	+ 3
96	97	Do pfd A	400	97	96	96	— 1
90	92	Do pfd B rcts	100	90	90	90	....
64½	66	Am Steel Foundries	1,600	64⅝	62	64⅝	+ 1⅝
109¾	109⅞	Am Sugar	6,300	109⅝	106	109⅝	+ 3⅝
43½	44¼	Am Sumatra	1,800	43⅞	42½	43⅞	+ ⅝
116⅞	117⅛	Am Tel & Tel	1,900	117½	115⅜	117⅛	+ 2
195	200	Am Tobacco	100	195¼	194¼	195¼	+ 1¼
100¼	101	Do pfd	100	101	101	101	+ ⅛
47½	48½	Am Woolen	1,300	47½	44⅝	47½	+ 2½
30	32	Am Writ Pa pfd	500	30¼	29	29	— 1½
18⅛	20	Am Zinc	500	18½	17½	18½	+ 1¼
50	55	Do pfd	200	54	54	54	+ 1
68	69	Anaconda	26,900	70⅝	65⅛	68¼	+ 3
60	61	Associated Oil	100	60	60	60	— 1¼
97	97½	Atchison	2,800	97½	95	97½	+ 1¼
95	96	Do pfd	300	95	95	95	....
99⅞	100⅛	Atlan Gulf & W I	4,000	100	98¼	100	+ 2⅝
60⅛	61	Do pfd	200	61	60⅛	61	+ 1
58½	59	Baldwin Locomo	7,200	59	55	59	+ 3
99	100	Do pfd	100	99	99	99	....
66¼	66⅝	Baltimore & Ohio	1,300	66⅝	65⅝	66⅝	+ ⅝
95	98	Barrett Co	500	98	95¼	97⅞	+ 2¼
1	1¼	Batopilas	1,300	1⅛	1	1⅛	....
108	112	Bethlehem Steel	400	109⅛	107⅛	109⅛	+ 2
106⅝	107	Do B	36,200	108⅛	104	106⅞	+ 2
101	104	Do pfd	200	100	100	100	....
61⅛	62½	Brklyn Rap Tran	1,000	61	60⅜	61	— ⅝
93½	95½	Burns Bros	900	94	90½	94	....
29	30	Butte & Superior	1,300	29⅞	27½	29⅞	+ 1⅞
78½	79	Cal & Ariz	400	78½	76	78½	....
39⅝	41	Cal Packing	900	39½	38⅞	39½	+ ¼
17	17½	Cal Petrol	400	17	16¼	16⅞	— 1
156	157	Canadian Pacific	2,600	156¼	153½	155⅞	— ¼
82	82¾	Central Leather	12,500	83	79⅝	82¼	+ 3¼
112	113	Do pfd	100	113	113	113	....
33	33½	Cerro De Pasco	700	33⅜	32¼	33⅜	+ ⅞
80	81	Chandler Motor	700	80½	78⅜	80½	+ 1⅞
56	56½	Chesapeake & Ohio	3,500	56½	55	56½	+ ½
9⅝	10	Chicago Grt West	300	9⅞	9⅝	9⅞	....
29	31	Do pfd	1,000	29⅛	28⅞	29⅛	+ ¼
64	64¼	C M & St Paul	4,300	64⅜	62⅞	64	+ 1
105	105⅝	Do pfd	300	105⅝	105⅝	105⅝	+ ⅛
105⅝	106	C & N W	600	106	105½	106	+ 1
27½	27⅝	C R I & P ctfs	8,100	27⅝	26	27⅝	+ ⅝
52½	53	Do 6 per cent pfd	1,600	53	52	52½	+ 1¼
64¼	65	Do 7 per cent	900	64½	63¼	64¼	....
17½	17⅞	Chile Copper	2,300	17⅞	16½	17½	+ 1⅜
53½	53¾	Chino	3,500	53⅝	50¼	53½	+ 3⅜
13	14	Cons Int Cal	100	13⅞	13⅞	13⅞	....
47	50	Cont Insur	300	47	46⅞	47	....
50	52	Colo & So 1st pfd	100	50	50	50	....
44⅝	45	Colorado Fuel	1,600	45	43	45	+ 1
38⅛	39	Columbia Gas & E	2,800	38⅝	37⅝	38⅛	....
104	105½	Consolidated Gas	1,100	104¼	103	104⅛	+ ⅝
90	91½	Continental Can	400	90	88⅞	90	....
28⅛	28⅝	Corn Products	12,200	28⅞	27⅞	28¼	+ ¾
95	97	Do pfd	400	96½	94⅝	96½	+ 2½
66	66¼	Crucible Steel	55,600	67⅜	64	66⅝	— ⅜
170	175	Cuban Am Sugar	100	170¼	170¼	170¼	— 2¼
28½	29	Cuban Cane Sugar	3,300	29¼	27½	29	+ 1¼
83½	85½	Do pfd	900	87	83	83	— 5
7	9	Den & Rio G	100	8	8	8	....
14	14½	Do pfd	200	14½	14½	14½	— ½
101½	102	Del & Hudson	1,900	102½	100½	102	+ 1½
24⅝	25	Dist Securities	6,400	25¼	24	24⅞	+ 1⅛
9⅝	10	Dome Mining	600	9⅝	9⅞	9⅝	....
25	28	Elkhorn Fuel	200	25	24	24	....
21¼	21⅜	Erie	7,600	21¼	20½	21¼	+ 1⅛
31	32	Do 1st pfd	1,100	31⅛	30½	31⅛	+ 1⅛
42½	45	Fed M & S pfd	300	43⅝	43	43	....
38	38⅝	Gaston Williams	1,100	38⅝	38	38	....
147	147½	Gen Electric	3,500	147½	144⅞	147½	+ 2
107	107½	Gen Motors new	8,900	108¼	105⅝	107	+ 1
45⅝	47½	Goodrich	300	45⅝	45⅝	45⅝	— ⅛
101	105	Do pfd	100	103	103	103	....
78	80	Granby	200	79	78½	79	+ 1
34¼	34½	Great Nor Ore	6,300	34⅝	32¼	34½	+ 1¼
103⅝	104½	Great Nor pfd	1,300	104¼	102	104¼	+ 2⅜
40	41	Greene Cananea	400	40	40	40	....
100	104	Gulf State Steel	700	101½	98	101½	+ 4
107	110	Do 1st pfd	100	108	108	108	....
37	37½	Haskell-Barker	200	37	36⅞	36⅞	— ⅝
100	101½	Ill Central	300	101	100	101	+ 2
52⅝	53	Insp Copper	10,600	54	49⅝	53	+ 2
46	48	Int Agr Corp pfd	400	45½	45	45¼	+ 2⅛
109	117	Int Harv of N J	200	108	108	108	— ⅜
31¼	31½	Int Mer Marine	24,400	32⅜	30⅜	31¼	+ 1
89½	90	Do pfd	38,000	90⅝	88⅜	90	+ 1½
8⅝	9	Int Met Cons	800	9	8⅝	9	+ ⅜
26½	27	Int Paper	3,500	27	25½	27	+ 2
66	67½	Do pfd ctfs stpd	800	66½	64⅝	66½	+ 3⅛
36	36½	Int Nickel ctfs	4,500	36	35	36	+ ⅛
18	19½	K C Southern	500	18⅝	18	18⅝	+ ⅝
50	52	Do pfd	200	50	50	50	....
46½	50	Kelly-Springfield	700	47	44½	47	+ 4
41⅝	41¾	Kennecott Cop	10,300	41⅞	39½	41⅝	+ 1⅞
80½	81	Lack Steel	4,100	83	78	81	+ 3½
12½	15	L E & W	100	12½	12½	12½	....
25	30	Do pfd	100	26	26	26	....
15	20	Lee Rubber & Tire	400	19½	19	19	....
60	60½	Lehigh Valley	1,400	60⅛	58⅝	59⅞	+ 1¼
1	1¼	Liggett & M rights	700	1⅛	1	1	— ⅛
110	112	Do pfd	400	112	111	111	....
64	64½	Mackay Co pfd	200	64	64	64	....
110	120	Manhattan Elev	200	118	118	118	....
31⅝	32¼	Maxwell Motor	900	32	31¼	32	+ ⅝
67½	68½	Do 1st pfd	300	68	67	68	— ½
18½	20½	Do 2d pfd	500	19⅝	18½	18½	— ⅝
90½	91	Mexican Petrol	11,200	91	87	90⅝	+ 3⅝
34½	35	Miami Copper	1,300	34⅝	32⅝	33⅝	+ 1¼
13½	14	Minn & St L	600	13½	12⅞	13½	....
52½	53½	Midvale Steel	5,200	53½	51½	52⅞	+ 1⅝
100	104	M St P & S S M	200	100	100	100	....
5	5⅜	M K & T	700	5	4⅜	5	....
10	11½	Do pfd	100	10	10	10	....
28⅝	29	Mo Pac	8,000	29	27½	28⅝	+ ⅝
51½	52	Do pfd	900	51	50⅝	51	— 1
109	112	Mont Power pfd	100	109⅝	109⅝	109⅝	— ⅝
97	98	Nat Biscuit	900	102	96	96	....
30	30½	Nat Conduit	3,200	30⅛	29	30	....
103	108	Nat Cl & Suit pfd	400	105½	105	105	— ½
38½	39	Nat Enamel	4,700	38⅞	37½	38½	— ½
52¼	53½	Nat Lead	700	52⅝	51½	52⅞	....
25	28	N O Tex & Mex	100	25	25	25	+ 2
21⅝	22	Nev Copper	3,000	22	21	22	— 1
76⅛	76⅝	New York Central	11,600	77⅜	75½	76⅛	+ ½
45	48½	N Y C&St L 2d pfd	100	45½	45½	45½	....
29½	30	N Y N H & H	2,800	30½	29½	29½	+ ½
20¼	21	N Y O & W	300	20¼	20⅛	20¼	+ ⅛
113	115	Norf & West	1,100	113	112½	112⅞	+ ⅞
80	83	Do pfd	200	81	81	81	....
54½	58	North American	100	55	55	55	....
100½	100⅝	Northern Pac	5,100	100⅝	98⅜	100⅝	+ ⅝
48½	49	Ohio Cities Gas	5,900	49	46¼	49	+ 2½
6⅜	6½	Ontario Silver	1,900	6⅞	6	6½	+ ½
91	92	Owens Bottle Mfg	200	91	91	91	— 1
26⅛	26⅝	Pacific Mail	200	27	26½	27	+ ½
......	......	Pac Tele & Tel	100	22¼	22¼	22¼	....
92	93	Pan-Am B & T pfd	200	93	92½	92½	....
95	96	Pierce-Arrow pfd	700	95⅜	95	95	....
51¼	51½	Penna Ry	20,400	51⅝	49⅝	51⅝	....
72	75	Peo Gas	100	71	71	71	....
34	36	Phila Co	500	34	34	34	+ ½
50	50½	Pitts Coal ctfs	5,600	50⅝	46⅝	50½	+ 3⅝
87	87½	Do pfd	400	87⅞	87½	87½	....
61	62	Pressed Steel Car	1,700	61½	58	61½	+ 1½
26⅛	26⅝	Pitts & W Va	600	26	24½	26	+ 2
60	62	Do pfd	300	62	61	61	— 1½
138½	139½	Pullman	200	138⅝	138½	138⅝	+ ½
116	118	Public Svc of N J	100	117	117	117	....
45½	47	Ry Steel Spring	500	46	44	46	+ 1⅞
26½	26⅝	Ray Con	3,700	26⅝	25¼	26½	+ ⅝
83	83¼	Reading	18,500	83⅝	80½	83¼	+ ¾
81¼	81½	Rep Iron & Steel	13,700	82	77⅞	81⅜	+ 3½
101½	102	Do pfd	500	101½	101¼	101½	— ⅝
66¼	66½	Royal Dutch	2,500	67⅝	66½	66¼	+ 1
70	74	Savage Arms	800	73½	69	70⅝	— 2⅞
12¼	13	Saxon Motors	400	13	12	12½	— 1½
10⅝	11	Seaboard Air Line	300	11	10⅞	10⅞	....
161	162	Sears-Roebuck	500	161	159	161	+ 1
23	24	Shattuck & Ariz	100	22⅞	22⅞	22⅞	....
36	36½	Sinclair Oil	3,200	36⅞	35⅝	36⅝	— ¼
44	45	Sloss-Sheffield	800	45	43	45	....
91⅝	91⅞	Southern Pacific	8,600	91⅞	90¼	91⅞	+ 2⅛
26	26½	Southern Ry	6,400	26½	25½	26¼	+ ⅜
52⅝	53½	Do pfd	600	52½	52	52½	....
15⅛	15⅝	St L & S F	1,700	15½	14	15¼	+ 1¼
......	......	St Louis S W	100	28⅛	28⅛	28⅛	— ½
39	40	Superior Steel	100	37	37	37	— ½
102	103½	Do 1st pfd	100	102½	102½	102½	....
45½	46	Studebaker	3,400	46	44⅝	46	+ 1⅝
90	96	Do pfd	300	94	90	94	....
34	41½	Stutz Motors	100	39¼	39¼	39¼	— ½
15½	16	Tenn Copper	500	16	15½	16	+ ½
165½	166	Texas Oil	4,200	167	162½	165½	+ 5
15	15¼	Texas & Pacific	100	15¼	15¼	15¼	....
19¼	20½	Third Avenue	300	19½	19⅜	19½	....
70⅝	70¾	Tobacco Products	35,500	72⅝	68⅞	70⅝	— 1⅜
101	102	Do pfd	200	102	102	102	....
40	41½	Transue & W	200	40	40	40	....
84	85½	Twin City	200	84¼	84	84	....
42⅝	44	Un Alloy Steel	500	43	42⅝	43	+ ¼
9	11¼	Union Bag & Paper	100	10	10	10	— ½
72	75	*Do new	100	72	72	72	— 2
128¼	129	Union Pacific	13,900	129½	127¼	128¼	+ 1⅝
78	80	Do pfd	200	77½	77½	77½	....
21	22	Un Paperboard	100	20	20	20	....
115	115¼	Un Cigar Stores	11,400	116	113¼	115	— 1¼
127	130	United Fruit	400	129	126	129	....
73½	76	Un Drug	100	74	74	74	....
51½	52	Do 1st pfd	200	53	53	53	....
134	135	U S Alcohol	10,200	135	126¼	134½	+ 8⅝
16⅛	18	U S Cast Iron P	300	16⅛	16	16	— ⅛
60⅜	61⅝	U S Rubber	1,800	61⅛	59⅜	61¼	+ 1⅝
104⅛	106	Do 1st pfd	300	104⅜	104⅜	104⅜	— 1⅝
60⅛	61	U S Smelting	700	60⅛	58	60⅛	+ 2½
107⅝	108	U S Steel	358,500	109¼	104⅝	107⅞	+ 3⅛
116⅛	116⅜	Do pfd	2,200	116⅜	116⅛	116⅜	....
98⅛	98⅝	Utah Copper	11,700	99⅛	93	98⅛	+ 4⅝
15	16½	Utah Securities	300	16	15	15½	....
36	37⅝	Va Chemical	300	37⅝	36	37⅝	+ 1¼
58	60	Va Coal & Coke	100	60	60	60	+ 5
10⅛	10⅝	Wabash	400	10⅜	10¼	10⅜	+ ⅜
47½	48	Do pfd A	900	47½	46½	47½	+ 1
24⅝	25	Do pfd B	800	24⅝	24¼	24½	....
90	94	Wells Fargo	200	92	92	92	+ 1½
16½	17	West Md	1,900	16⅞	16¼	16⅞	— ⅛
89½	89⅝	West Union	300	89	89	89	— 1
45¼	46	Westinghouse Elec	7,000	45⅞	43⅜	45¼	+ 1¼
15	16	Western Pac	100	15½	15½	15½	— ¼
45	46	Do pfd	100	45	45	45	....
12⅛	12¾	W & Lake Erie	2,100	12⅝	12	12⅜	+ ½
26¼	28	Do 1st pfd	2,200	27	25	26½	....
60	62	Wilson & Co	1,100	61	58⅝	61	+ 2
44	45	White Motors	200	44	44	44	— 1
28½	28⅝	Willis-Overland	3,200	28⅝	27½	28⅜	+ ⅝
117	120	Woolworth	1,700	118	114½	118	+ 2⅝

GOVERNMENT BONDS.

	Bid.	Asked.
United States 2s, registered	97¾	
United States 2s, coupon	96⅝	
United States 3s, registered	99¼	
United States 3s, coupon	99¼	
United States 4s, registered	105	105⅝
United States 4s, coupon	105	
United States Panama 2s, 1938	96	

NEW YORK BOND TRANSACTIONS

No. thous.		High.	Low.	Close.
2,235	U S Lib 3½s	99.94	99.68	99.94
8	Am Frn Sec 5s	95¼	95¼	95¼
347	Anglo French 5s	93⅛	93	93
32	City Bordeaux 6s	94	93⅞	94
24	City Lyons 6s	94	93⅞	94
32	City Marseilles 6s	94	93⅞	94
6	City of Paris 6s	93⅛	92⅞	92⅞
1	City Tokio 5s	77⅛	77⅛	77⅛
39	French 5½s	97⅛	96⅞	96⅞
21	Jap 1st 4½s	88	88	88
3	Rep Cuba 5s	99⅞	99⅞	99⅞
246	U K of G B 5s	98	97⅞	97⅞
123	do 5½s 1918	99⅞	99½	99⅞
99	do 5½s 1919	94⅞	94½	94⅞
108	do new	99½	99⅜	99⅜
19	do 5½s 1921	93⅞	93⅝	93⅝
1	Va funded 2-3s	87½	87½	87½
8	N Y City 4½s 1957	101⅞	101⅞	101⅞
3	do 4½s 1963	97¼	97¼	97¼
2	do 4s 1957	94	94	94
2	Adams Exp 4s	72	72	72
2	Alaska gold 6s	60	60	60
1	Am Agl Chem cv 5s	100¼	100¼	100¼
31	Am Smelting 5s	90	88⅞	88½
25	Am T & T col 5s	97	96¼	97
6	do cv 4½s	99	99	99
2	do col 4s	85⅝	85⅝	85⅝
5	Am W P 5s	86	86	86
3	Armour 4½s	89½	89½	89½
12	Atch gen 4s	86½	86½	86½
5	do adj 4s	80½	80½	80½
4	A & C A L 5s	97	97	97
1	B & O refg 5s	94	94	94
10	do cv 4½s	84½	84	84
5	do gold 4s	84⅝	84⅝	84⅝
3	do 3½s	90½	90½	90½
4	do S W 3½s	85¼	85¼	85¼
13	B R T 5s notes	98⅝	98¼	98¼
1	Bush Term Bldg 5s	82⅞	82⅞	82⅞
1	Cent Dist Tel 5s	100⅝	100⅝	100⅝
2	Cent Lea 5s	98½	98½	98½
1	Cent Pac 3½s	87⅛	87⅛	87⅛
7	do 4s	81⅝	81⅝	81⅝
3	Cerro De Pasco 6s	108⅞	108⅞	108⅞
10	C & O cv 5s	83⅞	83	83
5	do cv 4½s	77⅝	77½	77½
1	C & Alton 3½s	44	44	44
2	C B & Q gen 4s	85¼	85¼	85¼
16	do joint 4s	95⅝	95½	95⅝
1	C M&St P g&r cv 5s	94⅞	94⅞	94⅞
10	do cv 4½s	86	85⅞	85⅞
1	do refg 4½s	80⅝	80⅝	80⅝
24	C R I & P refg 4s	69¼	68½	69¼
1	C & N W 5s	100	100	100
3	Chi U Sta 4½s	92½	92½	92½
4	C & W I 6s	106⅝	106⅝	106⅝
1	Chile 7s	110	110	110
3	Cleve S Line 4½s	96	96	96
8	Colo Ind 5s	77⅛	77½	77½
3	Colo So Ref 4½s	78⅝	78⅝	78⅝
3	Con Gas cv 6s	106	105½	106
22	Corn Prod 5s	98¼	97½	97½
2	D & H cv 5s	95	95	95
5	D & R G ref 5s	57	57	57
1	Det Ed 5s	100	100	100
4	Dist Sec 5s	74	74	74
1	Erie prior 4s	79	79	79
10	do gen 4s	56⅞	56⅞	56⅞
6	do cv 4s ser B	50	50	50
2	Georgia Pac 6s	101½	101½	101½
6	Gt Nor 4¼s	95⅝	95⅝	95⅝
3	Ill Cent 4s	76	75½	75½
1	Int Met 4½s	62	62	62
15	do refg 5s	89	88	88
3	Int Ag cv 5s	75½	75½	75½
15	Int Mer Marine 6s	92	90⅞	92
2	Int Paper 1st 6s	100¼	100¼	100¼
1	K C Term 4s	82⅝	82⅝	82⅝
17	Lack Steel 5s	98	98	98
2	Lake Shore gen 3½s	78	77	77
5	do 4s 1928	91	90½	90½
11	do 4s 1931	90½	90	90⅛
7	L & N gen 6s	110½	110½	110½
4	do uni 4s	86	86	86
13	Mex Petro 6s	106	106	106
10	Mich Cent deb 4s	81⅛	81⅛	81¼
2	Midvale 5s	91⅛	91	91⅛
1	M & St L 4s	47	47	47
4	M K & T of Tex 5s	53⅛	53⅛	53⅛
1	Mo Pac 5s 1923	93⅝	93⅝	93⅝
130	do gen 4s	57	56½	57
7	Mont Pow 5s	93	93	93
10	N O T M 5s	44⅝	44¼	44⅝
19	N Y Cent deb 6s	99	97⅞	98⅞
1	do refg 4½s	91½	91½	91½
5	do 4s 1934	85	85	85
10	do refg 3½s	76¼	76¼	76¼
1	do L S 3½s	68¼	68¼	68¼
1	N Y N H & H cv 6s	94	94	94
4	N Y Ry adj 5s	20	20	20
6	N Y Tel 4½s	93½	93	93
10	N Y W & B 4½s	47	47	47
6	Norf & West con 4s	87½	87½	87½
1	Nor Pac 4s	85⅝	85⅝	85⅝
5	Nor States Pow 5s	89	89	89
4	Pac Gas 5s	86⅝	86⅝	86⅝
1	Pa con 5s	100	100	100
48	do con 4½s	100¼	99⅞	99⅞
27	do gen 4½s	92	91⅞	92
2	Peo Gas 5s	90	90	90
2	Pub Serv N J 5s	86⅞	86⅞	86⅞
3	Reading gen 4s	87⅝	87⅝	87⅝
1	Rep I & Steel 5s	98	98	98
45	St L & S F 4s	60	59⅝	60
5	do adj 6s	64	64	64
5	St L S W 1st 4s	69	69	69
3	St P & N P 6s reg	103⅛	103⅛	103⅛
10	S A Line refg 4s	61⅛	60½	60½
1	do adj 5s	54	54	54
1	So Bell Tel 5s	94⅛	94⅛	94⅛
20	So Pac cv 5s	95	94⅞	95
38	do cv 4s	81⅝	81¼	81⅝
10	do refg 4s	84	84	84
17	So Ry 4s	65⅛	64⅝	65⅛
3	Texas Co cv 6s	102	101⅞	102
5	Third Av adj 5s	36	36	36
2	Un Pac cv 4s	87⅞	87⅞	87⅞
2	Uni RR of SF 4s ctfs	32	32	32
5	U S Rubber 6s	101⅞	101⅝	101⅞
34	do 5s	83⅛	82⅞	82⅞
5	U S Smelting 6s	102⅛	102	102
41	U S Steel 5s	103⅞	103⅝	103⅞
2	Va Mid gen 5s	99⅛	99⅛	99⅛
5	Va Ry 5s	95¼	95¼	95¼
3	Wabash 2d 5s	93	93	93
1	West Shore 4s	82	82	82

CLOSING NEW YORK BID AND ASKED

(Stocks not traded in yesterday.)

	Bid.	Asked.		Bid.	Asked.
Adams Ex.	100	111	Do 2d pf	50	64
Adv Rum.	10¾	13⅝	L & N.	120½	121
Do pfd.	24	28¾	Long I ctfs	38	44
Alaska J.	3⅛	3⅝	May Dept stores	50	52
AACh pf.	97	101	Do pfd.	101	108
ABSg pf.	....	97	Mex Petrol pfd	92	96
A B Shoe.	....	100	M St P & S S M pfd.	112	117
Do pfd.	180	195	Mont Pow.	85	88
AC&F pfd.	111½	115¼	Nat Bis pf.	110	120
AC Oil pfd.	80	95	Nat C & S.	60	72
A Ice Sec.	11⅝	12	Nat Enam pfd	98	100
A Sm pfd.	109	110	Nat L pfd.	102	109
A Snuff.	120	130	Nat Rys M 1st pfd.	....	23
Do pfd.	98	104	Do 2d pf	4	6¾
A Sug pf.	114	118	N Y A Br.	121	123
A T & C.	58	65	N Y Dock.	16	21
A Wool pf	95	96	NYC&StL.	23	26
Assets R.	2	2⅝	Do 1st pf	67	78
A C Line.	104	108	Norf So.	23⅝	25
B & O pfd	67	69	Owen Bot Mfg pfd.	110	120
Barrett pf.	100	109	Pac T & T pfd	91⅝	98
Br U Gas.	105	115	Pac Coast.	44	60
Br Shoe.	65	68	P Lorill.	195	215
Do pfd.	90	99	Do pfd.	110	112½
Brunswick	9	11	Peo & East	7½	9
B R & P.	72	78½	Pitts S pf	....	99⅞
Burns pfd.	110	117	Press St C pfd	100	103
Cent N J.	240	325	Quicksilv.	1¼	1⅝
Chi & A.	....	13	Do pfd.	1⅝	1⅞
Do pfd.	....	23	Ry St Spg pfd	98	100
CStPM& O	90	110	Read 1st pf	37½	39½
Do pfd.	110	130	Do 2d pf	39½	44
C N W pf.	138	145	Sea A Line	25	26
CCC & StL	30	35	Sears-Roeb pfd	120	127
Do pfd.	65	70	Sloss-Sh pf	90	95
Cluett P.	63½	69	So Por R S	159	180
Do pfd.	103½	116	Do pfd.	100	110
Col & So.	20	23	St L & S F pfd	26	31
Do 2d pf	40	48	St L S W pfd	42	48
C-T-Rc Co	39	40	Stand Mill	81	90
C Gs Balt.	104	111½	Do pfd.	80	86½
C Can pf.	....	111	TStL&W.	2	8
Crex Car.	30	45	Do pfd.	6	16
Cr St pfd.	93	98	Und Type.	100	106
CA Su pf.	100	108	Do pfd.	114	....
Deere pfd	99	101	Un Cig Strs pfd	110	117
D L & W.	195	200	Un Ry In.	7	8
Detroit Ed	118½	121	Do pfd.	16	18
Det United	104	111½	U S Al pfd	100	104
D S S & A.	4	8	U S Cast Ir Pipe pfd	50	54
Do pfd.	7	10	U S Exp.	17	20
Elec S B.	57	65	U S Real.	11½	13½
Erie 2d pf	23⅝	25	U S Smelt pfd	48⅝	49½
Helme Co.	....	200	Va Chem.	108	109⅞
Do pfd.	100	120	West M pf	23	28
Gen Chem.	200	225	West Elec 1st pfd.	65	70
Do pfd.	110	115	Wills-Over pfd	91¼	94¼
GSSt2d pf	95	160	Wor Pump	30⅛	36
Homestke	100	109	Do pfd A	87	96
In Ag Cor.	10	16	Do pfd B	50	60
IHrNJ pf.	110	114			
I Har Cor.	70	79			
Do pfd.	105	....			
I-Mt C pf.	54½	56½			
I Pap pfd.	....	103⅝			
I Nick pf.	100	103½			
Jewel Tea	36	44			
Do pfd.	95	100			
J I C pfd.	80	84			
J Kayser.	105	115			
Do pfd.	110	118			
KCFS-Mpf	....	68			
Kelly-S pf.	87	95			
K & Des M	2	9			
Lacle Gas	97	100			
Lig & My.	194	240			
Do pfd.	110	112			
Loose-W.	16	18½			
Do 1st pf	80	92			

PHILADELPHIA STOCKS

	Sales.	High.	Low.	Close.
Am Gas	6	102	102	102
Am Ry pfd	6	89½	89½	89½
Elec Storage	10	58	58	58
Ins Co of N A	55	25⅛	25⅛	25⅛
Cambria Steel	19	155	155	155
Lake Superior	3,000	16⅛	15⅛	16⅛
Phila Elect	607	29	28⅞	28⅞
Phila Co	10	33⅝	33⅝	33⅝
Phila Rap Tran	11,470	29	28⅝	28⅞
Tono Mining	435	6⅝	6⅛	6⅛
Tono Belmont	955	4⅛	4 1-16	4 1-16
United Gas Imp	310	77	77	77
Union Trac	50	44	44	44
W Jersey & S S	10	48½	48½	48½

PITTSBURGH STOCKS

	Sales.	High.	Low.	Close.
Am. Win. Glass M	90	49	48⅝	49
Am. Sewer Pipe	35	17	17	17
Labelle I. & S. pfd	35	123½	123½	123½
Mfrs. L. & H.	294	63⅛	63⅛	63⅛
Mt. Shasta	500	40	40	40
Ohio Fuel Sup	430	49	48½	48½
Okla. Gas	95	28	27⅞	28
Pgh. Jerome	600	62	60	60
Santoy	10,000	12	12	12
U. S. Steel	220	108	106	108
Westinghouse A. B.	100	111	108¼	111
Westinghouse Elec.	345	45¼	43⅞	45¼

Reduces Price of Lead.

The American Smelting and Refining company reduced its price of lead from 10½ to 10 cents a pound.

DIVIDENDS DECLARED

Stock, rate, etc.—	Payable.	Of Rec.
Loose-W Bis Co., 1¾q 1 pf.	Oct. 1	Sept. 15
Am Tob Co., 1½q., pf.	Oct. 1	Sept. 15
Am Cigar Co., 1½q., pf.	Oct. 1	Sept. 15
Am Snuff, 1½q pf, 3 com.	Oct. 1	Sept. 14
Int Paper, 1½ q pfd.	Oct. 15	....
Kelly-Spg T, 1¾q pf.	Oct. 1	Sept. 17
P. Lorillard, 3 q com., 1¾ q. pfd.	Oct. 1	Sept. 15
Cont & Com N Bank of Chi., 3 q	Oct. 1	Sept. 20
Lehigh V R R, 2½q pfd and com	Oct. 13	Sept. 29
People's Stk Yds Bk, 3q	Oct. 1	Sept. 29
Weyman & Brutton Co., 3 q, 2 ex com, 1¾ pfd	Oct. 1	Sept. 17
Twin City Rap Transit, 1½ q com, 1¾ pfd	Oct. 1	Sept. 15
Unit Light & Rys, 1½ q 1st pfd, 1 com	Oct. 1	....
Am Smelt Sec, 1½ q. A 1¼ q B	Oct. 1	Sept. 14
Tidewater Oil, 2q, 3 ex	Oct. 1	....
Com & Tab Rec Co., 1 q com	Oct. 10	Sept. 25
Tob Prod Corp, 1¾q pfd	Oct. 1	Sept. 17
Corn Ex Nat Bk., 4 q	Oct. 1	Sept. 5
Silver King Cons, 10c q and 5c extra	Oct. 1	....
Homestake Mining, 65c mo.	Oct. 25	Oct. 20
Union Carb, 2 q	Oct. 10	Sept. 15
Hercules Powd Co., 2 q and 2 extra	Sept. 25	Sept. 15
G. W. Helme Co., 2½ q. com., 1¾ q. pfd	Oct. 1	Sept. 15
Asso Oil Co., 1¼ q	Oct. 15	Sept. 29
Southern Ry, 2 s a	Oct. 1	Sept. 15

In Foreign Stock Markets.

LONDON, Sept. 5.—Although the Russian situation was a somewhat unsettling factor on the stock exchange today, the tone of the market was generally well maintained with less business in the recent speculative favorites, but no weakness in prices. Gilt edged securities were steady, but Russian issues were easier and Americans declined in sympathy with Wall street. Money was plentiful and discount rates were quiet. Bar silver, 48¼d per ounce. Money, 3¾ per cent. Discount rates, short bills, 4⅝ per cent; three months bills, 4 13-16 per cent.

PARIS, Sept. 5.—Prices were weak on the bourse today. Three per cent rentes, 62 francs 30 centimes. Exchange on London, 27 francs 18 centimes; 5 per cent loan, 87 francs 95 centimes.

Cities Service Co.

The Cities Service company, with headquarters at New York, has purchased certain of the Armour oil properties, and will open offices at 208 South La Salle street, Chicago, in charge of Charles Muller, formerly of the Armour concern.

MARKET COMMENT

IMPORTANT New York commission houses began yesterday to alter their previously bearish tone. They are predicting somewhat better prices as the natural reaction from the recent heavy declines. While there was a good recovery in course of the day, it came far from extending to the levels of two weeks ago. A story was telegraphed from Washington to the effect that the government would establish a base price of $68 a ton and a bonus of 10 per cent on steel. For pig iron a base price of $38 was reported and 25c per pound for copper. Such prices would mean a great deal in the market, and caused immediate buying in the general list.

With high grade railroad isues at levels not previously touched in any of the bad markets of recent years, it would seem that investment buying would be invited. It is probably true that current quotations for railroad shares will appear low after the government has established its price fixing policies. There should be a great deal of money for investment at these levels, but for the uncertainties in the public mind. There is lack of ability to form a satisfactory conclusion as to what the outcome will be.

According to Washington advices the coal administrator has encountered so much opposition through the recent price fixing program for coal that the government is moving more cautiously with respect to steel, copper, and fuel oil. There has been a change in the ascertainment of costs which is regarded as favorable to basic industries in that it takes account of the rise in the cost of production in recent months.

The fall in the surplus reserve of the New York banks to $12,000,000 has not operated to materially affect the money market, although call rates in New York range from 5 to 6 per cent. Previous fluctuations due to government operations in connection with the sale of certificates and bonds have made the changes in the surplus reserve of less significance than in previous years.

Investigations suggest that long accounts in commission houses in steel, copper, equipment, and sugar issues have been reduced to a minimum. Outside accounts are declared to have been closed out in many cases.

BOSTON STOCK TRANSACTIONS

BOSTON, Mass., Sept. 6.—[Special.]—There were not many changes on the local board that were other than fractional, and the volume of trading was 17,249 shares. The improvement in copper stocks was based on the report that the government's price for copper would be 25 cents. This would warrant a further advance, if found correct. Call money ruled at 5¼@6 per cent. Time loans: Short dates, 5¼@6 per cent; six months, 5¼@6 per cent; one year, 5¼@6 per cent.

MINING.

	Sales.	High.	Low.	Close.
Am Zinc	265	18⅝	17½	18⅝
Adventure	100	2⅛	2⅛	2⅛
Ahmeek	30	98½	97½	98½
Alaska Gold	110	4⅝	4⅝	4⅝
Algomah	175	.50	.50	.50
Allouez	25	63⅛	62½	63⅛
Anaconda	130	70⅛	67⅝	70⅛
Ariz Comml	1,000	11¼	10⅝	11¼
Butte & Cal	200	.55	.55	.55
Cal & Ariz	360	79	77⅛	79
Cal & Hecla	16	520	520	520
Centennial	10	17	17	17
Copper Range	360	55⅛	52	55
Davis Daly	410	4⅝	4⅝	4⅝
East Butte	470	10⅛	10⅛	10⅛
Hancock	20	13⅛	13⅛	13⅛
Island Creek	176	60	60	60
Isle Royale	190	28	28	28
Kerr Lake	300	5⅛	5⅛	5⅛
Lake Copper	160	7⅝	7⅛	7⅛
Mass Cons	470	10⅛	10⅛	10⅛
Mohawk	35	3¼	3¼	3¼
Nevada Cons	30	20⅝	20⅞	20⅝
New Arcadian	330	3⅛	2⅞	3⅛
New Idria	10	14½	14½	14½
North Butte	575	17½	15	17½
Old Dominion	490	53	51½	53
Osceola	10	85	85	85
Pond Creek	90	21	21	21
Quincy	105	84	82½	84
Santa Fe	110	1 1-16	1 1-16	1 1-16
Shannon	50	7⅛	7⅛	7⅛
St Mary's Land	90	72	70½	72
Supr Copper	50	7	7	7
Sup & Bost	5	3⅛	3⅛	3⅛
Trinity	260	6	5⅛	6
Tuolumne	100	1⅛	1⅛	1⅛
U S Smelter	405	60⅛	58	60⅛
Do pfd	46	49	48⅞	49
Utah Apex	250	3⅛	3⅛	3⅛
Utah Cons	90	15⅛	15⅛	15⅛
Utah Metals	50	4⅛	4⅛	4⅛
Wolverine	15	45½	45½	45½

RAILS.

	Sales.	High.	Low.	Close.
Boston & Alb	11	148	148	148
Boston Elev	82	56½	56	56
Mass Elec pr	50	22	22	22
NYNH&H	148	30⅛	29	30
Rutland pfd	15	25	25	25
West End	30	41	41	41
Do pfd	55	55	55	55

MISCELLANEOUS.

	Sales.	High.	Low.	Close.
Am Ag Chem pf	116	99½	99	99
Amoskeag	5	72½	72½	72½
Do pfd	35	88	88	88
Am Pneu Svc pf	220	10¼	10	10
Am Sugar	50	108⅝	106⅝	108⅝
Do pfd	12	115	113⅝	113⅝
Am T & T	486	117⅝	116⅛	117½
Am Wool pfd	161	96	95	96
A G & W I	950	100	97	99¼
Do pfd	48	61¼	61	61¼
E Bos Land	10	8	8	8
Mass Gas	392	89½	88	89⅝
Do pfd	10	74	74	74
N E Tel	86	107	106	107
Do rites	3,725	95	89	90
Nova Sco Steel	30	96½	95½	96½
Punta A Sug	5	36¼	36¼	36¼
Torrington	8	60	60	60
United Fruit	95	128	126	127
United Shoe	560	48	47	48
Do pfd	145	27	27	27
Swift	260	148	146	148
Ventura Oil	215	5¼	5	5¼
Warren B 1st pf	50	56	56	56

BONDS.

	High.	Low.	Close.
13,000 AG&WI 5s	80	80	80
3,000 N E Tel 5s	96⅝	96⅝	96⅝
2,000 Swift 5s	97½	97½	97½
5,000 U S Smelt 6s	103	102¼	102¼
58,000 U S Lib 3½s	99.80	99.60	99.74

Boston Curb Quotations.

	Bid.	Asked.		Bid.	Asked.
Am Oil	26	28	Iron Bloss.	85	95
Bay S Gas	8	10	Iron Cap	15⅝	16⅛
Begole	50	75	Do pfd	15½	16½
Bingham	12	12½	Jer Verde	1½	1⅝
Bohemia	1¼	1½	Larose	45	55
Bost Ely	65	80	Majestic	35	38
Bos & Mont	63	64	Mex Met	30	35
Bost Ariz	1⅜	2	Mojave T	40	44
Butte & Det	50	56	New Baltic	85	100
Butte & L	16	18	Nev Doug	98	100
Cal & Cor	1	2	Nat L & Z	36	38
Calaveras	3	4½	N Ut Bing	..	50
Champion	5	7	N Cornelia	17	17½
Chief Cons	2½	2⅝	Nixon	37	39
Con Ariz	2⅛	2⅝	Oneco	..	45
Crown Res	25	30	Ohio Cop	1¼	1⅜
Cortez	10	20	Onondaga	30	35
Earle	17	20	Pioneer	1½	1⅞
Eag & B B	2¼	2⅜	Ray Herc	3½	3⅝
Fortuna	5	6	Rilla	3	5
Gold Lake	2	5	SWMiami	2	2½
Houghton	.75	$1	Truro	1¼	1½
Gila	16⅝	16⅞	UnVerdEx	35	36
Homa Oil	1⅛	1¼	Yukon	2	2⅛
Humboldt	80	85	Victoria	1¼	1⅜

U. S. TREASURY STATEMENT

Washington, D. C., Sept. 5.—The following is a statement of the condition of the United States treasury on Sept. 4:

Income to date this year	$1,155,772,274
Income to date last year	134,396,651
Increase	1,021,375,623
Outgo over income this year	586,353,962
Outgo over income last year	31,358,826
Increase	554,995,136
Balance, general fund	549,352,324
Balance, previous day	499,942,307
Increase	49,410,017

Bar Silver Advances.

Commercial bar silver had another advance, this time 2 cents, to 95⅝ cents an ounce, being a new high record on this movement.

Pennsylvania-Kentucky Oil
A Dividend-Paying Producer and Refiner
Dividends 16% Annually
Payable 4% Every Three Months
The basic investment features of Pennsylvania-Kentucky Oil, combined with important impending developments, make it one of the finest types of independent oil securities, affording immediate dividends, and excellent market-profit possibilities, as well as ready marketability.
PROPERTIES—All located in tested oil territory—1,500 acres in West Virginia, in the Appalachian field; 1,836 acres in the heart of the oil and gas belt of Ohio, and 16,441 acres in the celebrated Irvine field of Kentucky—total, 19,777 acres.
PRODUCTION—Settled production of high-grade Pennsylvania Crude, from 85 of the Company's 121 wells in West Virginia, is more than sufficient alone to maintain dividends of 4% quarterly on outstanding stock. Aggressive drilling operations have been started in Kentucky, where production of 1,000 barrels or more a day is expected within the next 60 or 90 days. A vigorous drilling campaign will also be started shortly on the Ohio acreage.
MANAGEMENT—Mr. L. M. Stephens, for many years with Standard Oil interests, is the Company's President, and the other officers and directors are all thoroughly experienced oil operators of the highest standing. Mr. Stephens is personally selecting locations for new wells, and will supervise drilling operations, from which very successful results should be obtained, based on his past record of bringing in big production.
MARKET—Pennsylvania-Kentucky Oil shares are actively traded in on the New York Curb, where they can be readily marketed at any time. The stock can be bought through us outright for cash, or on convenient partial payment terms. Materially higher quotations are anticipated, and, consequently, the prevailing low price should be taken advantage of at once.
Descriptive prospectus will be sent free upon request.
Ask for 12-P.
HOLLAND & COMPANY
INVESTMENT SECURITIES
63 BROADWAY NEW YORK
CHAS. A. WOOD & CO.
INVESTMENT SECURITIES
110 So DEARBORN ST., CHICAGO

Many Oil Experts Are Convinced That Any
PRICE FIXING
legislation on oil will be highly conservative so that the utmost production may be encouraged.
Demand for oil greatly exceeds the available supply and a slackening of efforts on the part of producers would bring about a critical situation.
Any favorable action from Washington in this matter would find almost immediate reflection in the market for good oil securities. Stocks of strong companies in a position not only to produce but transport, refine and market their own production would be most in demand.
BARNETT OIL & GAS CO.
is a Producer, Carrier, Refiner and Distributor and Pays Regular Dividends. A Financial Statement to Be Issued Shortly Will Disclose an Exceedingly Strong Position. Three New Wells Have Just Been Brought in Averaging 60 Barrels Each Daily. This Makes a Total of 46 Producing Wells Owned by the Company. At Current Levels Barnett Should Be Purchased IMMEDIATELY. The Closest Investigation Is Invited.
Send for 68-Page Illustrated Book and Letter H-2
E. H. CLARKE
27 WILLIAM ST. N.Y.
TEL. BROAD 3065
Philadelphia Newark Indianapolis

We Recommend
for careful investigation by investors who are on the lookout for sound investments offering attractive profit-making opportunities, the shares of
PENN—OHIO
Oil and Gas Corporation, which controls approximately 25,000 acres of valuable oil and gas leases in proven Ohio fields. Present production is three times the 4 per cent quarterly dividend requirements. Daily trading on N. Y. Curb. Write, phone or call for special report.
A. B. Benesch & Co.
108 S. La Salle Street, Chicago
Telephone Franklin 1264-1265-1266
New York Boston Philadelphia

TEN PAYMENT PLAN
To Increase Your Income
An unprecedented opportunity is presently afforded to acquire sound dividend-paying securities on a basis to yield a very handsome return on your investment.
There is no more convenient method of purchasing the many high grade and high yield issues than through the easy terms of
The Ten Payment Plan
whereby you can add to your present income almost immediately.
We will accept orders for any active listed or unlisted security on an initial deposit of 20 per cent, with the balance in nine equal monthly payments.
Booklet describing the plan, together with copy of our Weekly Market analysis, sent on request.
E. M. FULLER & CO.
Investment Securities
50 BROAD ST. NEW YORK

September Investment Suggestions
A review of the market history of many standard bonds shows that present prices are unusually low.
We have prepared a carefully selected and well diversified list of high-grade bonds yielding from
4.30% to over 7%
This list, CT-136, will be sent upon request.
The National City Company
National City Bank Bldg., N. Y.
Chicago Office
137 So. La Salle Street

A VERY considerable portion of the recent Liberty Loan was subscribed for by Partial Payment Investors.
Partial Payment investing is simply applying small sums on the purchase of securities instead of accumulating the full purchase price first. This method can be applied to the purchase of sound dividend paying stocks and bonds, and opens an excellent avenue for the proper investment of savings and surplus income.
Send for our Booklet No. 55, which fully explains that Method
HARRIS, WINTHROP & Co.
Members New York Stock Exchange
15 Wall Street, New York
The Rookery, Chicago

First Mortgage BONDS
Denominations, $100 to $1,000
The bonds which we sell are a First Mortgage Lien covering new, high grade apartments and mercantile buildings in select locations of Chicago and net you
6% INTEREST
Chicago Title & Trust Co. act as Trustee and certify all bonds.
Send for Investor's Manual—Most complete information ever published on real estate bonds—sent free.
H. G. HOWARD & CO.
MORTGAGE and BOND BANKERS
Established 24 years
N. E. Cor. Washington and Clark Sts.

FOR SALE
I have for sale a patented article you can make big profit on. No competition. Will furnish patent papers. Has been on the market for four years. It will pay some one with a little capital to investigate this, as the sales and profits on this article are enormous. Call for
E. T. SHERIDAN
at New Southern Hotel, 13th and Michigan Av.

STOCK SALESMAN
We have a good proposition with expenses and liberal compensation to offer first class men.
Apply 131 South La Salle Street

PRIME STEERS MAKE NEW HIGH RECORD, $17.00

Hog Market Closes at a Decline of 25 to 50 Cents.

LIVE STOCK QUOTATIONS

CATTLE.

Beef steers, choice to prime	$15.00@17.00
Beef steers, good to choice	13.50@15.00
Beef steers, fair to good	10.50@13.50
Yearlings	13.25@16.25
Cows, fair to choice	7.00@10.50
Heifers, fair to select	7.75@12.25
Canners and cutters	5.00@ 6.90
Good to select vealers	14.50@15.75

HOGS.

Bulk of sales	$17.00@18.15
Common to good mixed	16.75@17.15
Fair to fancy med. weights	17.50@18.00
Good to select butchers	18.00@18.40
Fair to fancy heavy shipping	17.70@18.35
Canadian singers	18.20@18.40
Boars	9.75@12.50
Stags	17.50@18.50
Pigs	13.00@16.00

SHEEP.

Range wethers	$10.25@12.00
Native wethers	10.50@12.00
Yearlings	10.50@13.00
Ewes	8.75@10.50
Bucks	7.00@ 8.50
Range lambs	16.75@17.50
Native lambs	14.00@16.50
Feeding lambs	17.00@17.65

Prime beef steers at Chicago yesterday met with a strong demand and sold mostly 25c higher, making a new high record mark of $17. They comprised only a small part of the total cattle receipts of 21,000 head, however, and all animals valued at $13.00 and lower sold 15@25c lower than on Tuesday. Trade was slow, with demand centered in the high priced, finished beeves. Calves were steady to 25c lower, with best vealers at $15.75.

Hog market started 10@15c lower and closed at a decline of 25@40c from Tuesday's average. Receipts were posted at 14,000 head. Shippers took 2,000, but packers were slow bidders and filled few orders until late in the session, when prices were at the lowest level. Pigs were 25@50c lower, with best strong weights at $16.00. Hogs topped at $18.40, while the bulk made $17.00@18.15.

Sheep and yearlings showed little change in prices and western lambs were mostly steady. Native lambs, however, sold at a decline of 25c for the bulk. Feeders were competitors for western lambs and paid up to $7.50 for suitable offerings. Packers bought choice killers at $16.85@17.00. Native lambs topped at $16.50.

Hog purchases for the day: Armour & Co., 3,100; Anglo-American, 1,000; Swift & Co., 2,000; Hammond, 1,200; Morris & Co., 1,200; Wilson & Co., 1,200; Boyd-Lunham, 500; Western Packing company, 800; Roberts & Oake, 300; Miller & Hart, 300; Independent, 300; butchers, 500; shippers, 2,000; total, 14,400; left over, 5,500.

Movement of Live Stock in Chicago.

Receipts—	Cattle.	Calves.	Hogs.	Sheep.
Tues., Sept. 4	14,760	1,623	7,267	7,267
Wed., Aug. 29	22,378	2,462	8,402	11,931
Wed., Sept. 5	21,000	2,000	14,000	22,000
Shipments—				
Tuesday, Sept. 4	2,836	30	380	7,052
Wed., Aug. 29	4,054	92	577	2,970
Wed., Sept. 5	4,000	100	2,000	3,000

Receipts for Sept. 6 were estimated at 8,000 cattle, 12,000 hogs, and 14,000 sheep, against actual arrivals of 7,091 cattle, 12,842 hogs, and 18,641 sheep for Thursday, Sept. 7, 1916.

Live Stock Markets Elsewhere.

KANSAS CITY, Mo., Sept. 5.—HOGS—Receipts, 4,000; 25c lower; bulk, $17.25@18.40; heavy, $17.75@18.50; packers and butchers, $17.35@18.40; light, $17.00@18.10; pigs, $15.00@17.00. CATTLE—Receipts, 17,000, including 500 southerns; steady to 15c lower. SHEEP—Receipts, 4,500; steady; lambs, $16.25@17.25.

NATIONAL STOCKYARDS, Ill., Sept. 5.—HOGS—Receipts, 4,600; 15@25c lower; lights, $17.75@18.00; pigs, $13.00@17.25; mixed and butchers, $17.90@18.25; good heavy, $18.15@18.30; bulk, $17.85@18.25. CATTLE—Receipts, 7,400; steady. SHEEP—Receipts, 3,650; steady to 25c lower; lambs, $11.00@16.75.

OMAHA, Neb., Sept. 5.—HOGS—Receipts, 5,500; 25@60c lower; heavy, $16.65@17.50; mixed, $16.75@17.25; light, $17.40@18.00; pigs, $15.50@16.50; bulk of sales, $16.75@17.25. CATTLE—Receipts, 7,800; slow, 15@25c lower. SHEEP—Receipts, 23,600; steady; lambs, $16.80@17.40.

SIOUX CITY, Ia., Sept. 5.—HOGS—Receipts, 4,500; market 25@50c lower; lights, $17.00@17.50; mixed, $17.00@17.25; heavy, $16.50@17.80; pigs, $13.00@14.00; bulk, $16.75@17.25. CATTLE—Receipts, 4,000; steady to 10c lower. SHEEP—Receipts, 1,000; market steady.

BUFFALO, N. Y., Sept. 5.—CATTLE—Receipts, 150; steady. HOGS—Receipts, 800; steady and active, heavy, $18.90@19.00; mixed, $19.00@19.10; yorkers, $18.75@19.00; light yorkers, $17.50@18.00; pigs, $17.50@17.75. SHEEP — Receipts, 200; strong; lambs, $10.00@16.65.

ST. JOSEPH, Mo., Sept. 5.—HOGS—Receipts, 4,500; 25@40c lower; top, $18.50; bulk, $17.50@18.00; heavy packers, $17.25@17.50; mixed packers, $16.25@17.25. CATTLE—Receipts, 3,000; slow and lower. SHEEP—Receipts, 800; lower; lambs, $10.00@17.25.

PITTSBURGH, Pa., Sept. 5.—CATTLE—Steady; supply light. SHEEP—Steady; supply light; lambs, $11.00@15.00. HOGS—Lower; receipts, 6 double decks; prime heavies, $18.95@19.00; mediums, $19.00@19.10; heavy yorkers, $18.50@19.00; light yorkers, $17.00@18.90; pigs, $16.00@16.75.

ST. PAUL, Minn., Sept. 5.—HOGS—Receipts, 2,000; 25@35c lower; range, $16.75@17.35; bulk, $17.10@17.25. CATTLE—Receipts, 4,600; steady to 15c lower. SHEEP—Receipts, 800; steady; lambs, $8.00@16.00.

OILS.

CHICAGO, Sept. 5. — OILS — Wholesale prices of carbon and other oils a gallon, f. o. b. Chicago, follow: In iron brls—Perfection, 9½c; headlight, 12c; gas machine gasoline, 33½c. In wood brls—Perfection, 14c; headlight, 16½c; summer black oil, 10c; winter black oil, 10½c; V. M. P. naphtha, 10½c; Red Crown gasoline, 21c. Turpentine; 47c. Linseed, raw, $1.29; boiled, $1.30.

NEW YORK, Sept. 5.—COTTONSEED OIL—Prime crude, 13.60c nominal; prime summer yellow spot, 15.20c; September, 15.25c; October, 15.24c; December, 14.89c; January, 14.93c; March, 15.14c.

OIL CITY, Pa., Sept. 5.—OIL—Credit balances, $3.50; runs 144,139, average 58,689; shipments 46,942, average 28,680.

SUGAR.

CHICAGO, Sept. 5—SUGAR—Following prices were quoted by wholesale dealers per 100 lbs: Powdered standard, $9.40; standard cane, granulated, $9.80; beet granulated, $9.20; extra C, $8.25; canary, $8.15.

NEW YORK, Sept. 5.—SUGAR—There were no changes in the sugar market today. Reports from Washington to the effect that refiners had agreed voluntarily to purchase their supplies of raws through the food administration had the effect of unsettling sentiment and while there were offerings of Cubas at 6 cents cost and freight they were not taken. The close was nominally unchanged at 6c for Cubas cost and freight, equal to 7.03c for centrifugal and 6.14c for molasses. Prices for refined ranged from 8.40c to 8.50c for fine granulated, but trading was light, although withdrawals on old order were moderate.

TERMS OF SUBSCRIPTION OF THE TRIBUNE

Orders for mail subscription must be accompanied by remittance to cover.

Postage paid in the United States [outside of Chicago and suburbs], Canada, and Mexico.

Daily, without Sunday, one year, $4.00; six months, $2.00; three months, $1.25; two months, $1.00; one month, 50 cents.

Daily, with Sunday, one year, $8.00; six months, $4.00; three months, $2.50; one month, $1.00.

Sunday only, one year, $4.00; one month, 50 cents.

Until further notice the above prices will also be accepted for mail subscriptions addressed in care of the American expeditionary force.

Canadian subscribers ordering the Sunday edition without daily are charged 20 cents a month extra for postage. Give postoffice address in full, including county and state. Remit by express money order, draft, or in registered letter, at our risk, to The Tribune company, publisher.

CITY RATES.

Daily only, one month....$ .55
Daily and Sunday, per month.... .80
Sunday only, per month.... .25

NEW YORK—251 FIFTH AVENUE.
WASHINGTON—40 WYATT BUILDING.
SAN FRANCISCO—742 MARKET STREET.
LONDON—3 REGENT STREET, S. W.
PARIS—12 BOULEVARD DES CAPUCINES.
BUENOS AIRES—LAVALLE 341.

MEMBER OF THE ASSOCIATED PRESS. The Associated Press is exclusively entitled to the use for republication of all news credited to it, or not otherwise credited, in this paper, and also the New York news published herein.

All rights of republication of special dispatches herein are also reserved.

INDEX TO CLASSIFIED ADVERTISEMENTS.

	PAGE.	COL.
AUTO LIVERIES	24	6
AUTOMOBILES	24	3
GASOLINE	24	3
ELECTRIC	24	6
MOTOR TRUCKS	24	3
AUTO SUPPLIES, ACCESSORIES	24	2
AUTOMOBILES WANTED	24	6
BARTER AND EXCHANGE	21	4
BICYCLES AND MOTORCYCLES	24	7
BILLIARDS AND BOWLING	24	8
BOARD AND LODGING	21	3
BOARD AND LODGING	22	1
BOARD WANTED	22	2
BOATS, YACHTS, ETC	24	3
BOOKS AND MAGAZINES	23	2
BUILDING MATERIAL	23	7
BUSINESS CARDS	21	4
BUSINESS CHANCES	21	4
BUSINESS PERSONALS	21	5
CAMERAS, KODAKS, ETC	23	8
CASTOFF CLOTHING	23	2
CEMETERIES	15	8
CLEANERS AND DYERS	23	2
CLOTHING, FURS, ETC	23	8
COLLECTIONS	23	8
DANCING SCHOOLS	24	7
DOGS, BIRDS, POULTRY, ETC	23	2
DRESSMAKING & MILLINERY	21	4
FINANCIAL	24	7
GARAGES	24	2
HELP WANTED—MALE	18	7
HELP WANTED—MALE	20	1
HELP WANTED—FEMALE	20	4
HELP WANTED—FEMALE	21	1
HORSES AND CARRIAGES	21	5
HOTELS	22	1
HOUSEHOLD GOODS	23	8
HOUSEHOLD GOODS WTD	24	7
INSTRUCTION	24	8
JEWELRY, WATCHES, ETC	24	7
LAND INFORMATION	23	6
LEASEHOLDS	23	8
LIGHT & HEAVY MANUFACT'G	21	5
LOST AND FOUND	21	5
MACHINERY AND TOOLS	21	5
MORTGAGES	24	7
MOTORCYCLES & BICYCLES	24	6
MUSICAL AND DRAMATIC	24	8
MUSICAL INSTRUMENTS	24	8
OFFICE DEVICES	21	4
PARTNERS WANTED	24	2
PATENTS, PATENT ATTORN'S	24	7
PERSONAL	21	5
PERSONAL PROPERTY LOANS	24	7
PRINTING, ENGRAV'G, BIND'G	21	4
PRINTING MACH'Y & SUPPLIES	24	6
PLUMB'G & LIGHT FIXTURES	21	5
REAL ESTATE	23	3
APARTM'TS—SOUTH SIDE	23	2
APARTM'TS—NORTH SIDE	23	3
APARTM'TS—NORTHWEST	23	3
APARTM'TS—WEST SIDE	23	3
BUS. PPTY—SOUTH SIDE	23	3
BUS. PPTY—NORTH SIDE	23	3
BUS. PPTY—NORTHWEST	23	3
BUS. PPTY—WEST SIDE	23	3
HOUSES—SOUTH SIDE	23	3
HOUSES—NORTH SIDE	23	4
HOUSES—NORTHWEST	23	4
HOUSES—WEST SIDE	23	4
VACANT—SOUTH SIDE	23	4
VACANT—NORTH SIDE	23	4
VACANT—NORTHWEST	23	4
MISCELLANEOUS—SOUTH	23	4
MANFG. PPTY	23	4
SUB'N—OAK PK., AUSTIN	23	4
SUB'N—SOUTH	23	4
SUB'N—NORTH	23	5
SUB'N—WEST	23	5
SUMMER RESORTS	23	5
FARM LANDS	23	5
COUNTRY	23	6
CATTLE RANCHES	23	6
MISCELLANEOUS	23	6
REAL ESTATE WANTED	23	6
REAL ESTATE TO EXCHANGE	23	6
REAL ESTATE LOANS	23	7
ROOMMATES	22	1
SAFES	23	2
SITUATIONS WANTED—MALE	18	3
SITUATIONS WTD—FEMALE	18	5
STEAMSHIP LINES	24	8
STOCKS AND BONDS	24	7
STORAGE, CARTAGE, FORWDG	24	7
STORE & OFFICE FIXTURES	23	3
STOVES	23	8
TALKING MACHINES	24	7
TO RENT—ROOMS	21	6
TO RENT—HOUSKPG. ROOMS	21	8
TO RENT—HOUSES	22	2
TO RENT—FURNISH'D HOUSES	22	2
TO RENT—SUMMER RESORTS	22	2
TO RENT—FLATS	22	2
TO RENT—FURNISHED FLATS	22	7
TO RENT—STORES	22	8
TO RENT—STORES	23	1
TO RENT—OFFICES & STUDIOS	23	1
TO RENT—FLOORS AND LOFTS	23	1
TO RENT—MFG. PROPERTY	23	1
TO RENT—BUILDINGS	23	1
TO RENT—HOTELS	23	2
TO RENT—HALLS	23	1
TO RENT—MISCELLANEOUS	23	2
TRADE SCHOOLS—MALE	20	4
TRADE SCHOOLS—FEMALE	21	4
TYPEWRITERS & SUPPLIES	23	2
WANTED—TO RENT—ROOMS	21	8
WANTED—HOUSES	22	2
WANTED—FLATS	22	8

OFFICIAL WEATHER REPORT.

Place of observation. Sept. 5, 1917. 7:00 p. m. Central time.	Temp. 7 p. m.	Highest today.	Lowest last night.	State of weather.	Direction of wind.	Precipitation 24 hours.
Eastern states—						
Albany	60	66	50	Clear	S.	...
Atlanta	76	84	66	Clear	E.	...
Boston	60	66	50	Clear	S.E.	...
Buffalo	62	64	50	Cloudy	S.	.08
Charleston	78	82	74	Cloudy	E.	.08
New York	64	70	54	Clear	S.	...
Philadelphia	66	74	56	Fair	S.E.	...
Pittsburgh	68	72	50	Fair	S.W.	...
Washington	68	74	56	Clear	S.E.	...
Gulf states—						
Abilene	84	90	68	Clear	S.E.	...
Amarillo	82	88	62	Clear	S.	...
El Paso	88	90	68	Clear	S.E.	...
Galveston	82	86	80	Cloudy	S.	...
Jacksonville	80	86	72	Clear	N.E.	.06
Miami	82	86	74	Cloudy	E.	...
Mobile	76	92	74	Rain	W.	.22
Montgomery	86	92	70	Clear	N.E.	...
New Orleans	86	92	76	Fair	S.	...
San Antonio	86	92	74	Clear	S.E.	...
Shreveport	72	82	70	Cloudy	S.E.	2.04
Tampa	80	94	74	Fair	N.E.	.44
Vicksburg	78	88	72	Cloudy	S.E.	.01
Ft. Worth	80	90	72	Clear	S.E.	.24
East central states—						
Alpena	60	64	42	Rain	S.W.	...
Cairo	82	88	66	Clear	S.	...
Chicago	81	85	62	Cloudy	S.W.	.20
Cincinnati	74	80	52	Fair	S.	...
Cleveland	64	68	48	Rain	S.	.02
Detroit	60	62	52	Rain	S.W.	.24
Escanaba	62	70	58	Clear	N.	.06
Evansville	80	88	64	Clear	S.	...
Fort Wayne	70	74	52	Fair	S.	...
Grand Haven	70	70	46	Cloudy	S.	1.34
Grand Rapids	66	66	50	Cloudy	S.	1.12
Green Bay	72	76	52	Fair	W.	.84
Indianapolis	76	80	56	Clear	S.	...
Mackinac Is.	60	72	48	Cloudy	W.	.06
Madison	74	80	54	Fair	W.	.68
Marquette	60	68	50	Fair	W.	.30
Memphis	84	90	70	Clear	.....	...
Milwaukee	78	80	58	Rain	S.W.	1.66
Nashville	82	86	66	Clear	E.	...
Peoria	80	86	60	Cloudy	S.W.	...
Ste. Marie	58	60	44	Cloudy	W.	.24
Springfield, Ill.	80	86	60	Clear	S.	...
West central states—						
Bismarck	64	68	48	Clear	N.	...
Charles City	66	82	64	Cloudy	N.W.	...
Concordia	88	92	68	Clear	S.	...
Davenport	82	86	62	Cloudy	W.	...
Des Moines	78	90	64	Fair	N.	...
Devils Lake	60	68	46	Clear	N.	...
Dodge	82	88	64	Clear	S.E.	...
Dubuque	76	86	60	Cloudy	N.W.	.18
Duluth	56	66	52	Fair	W.	.02
Huron	66	70	56	Fair	N.	.02
Kansas City	84	88	70	Clear	S.	...
Keokuk	82	88	64	Clear	S.	...
Little Rock	82	88	70	Fair	S.	...
Moorhead	64	68	52	Clear	N.	...
North Platte	70	78	66	Fair	N.E.	...
Oklahoma	80	86	68	Clear	S.E.	...
Omaha	74	88	70	Clear	N.	...
Rapid City	66	68	50	Cloudy	S.E.	...
Sioux City	70	78	72	Cloudy	N.	...
St. Louis	84	88	64	Clear	S.W.	...
Minneapolis	66	72	62	Cloudy	N.W.	.10
Springfield, Mo.	80	86	66	Clear	S.	...
Wichita	80	86	68	Clear	S.	...
Williston	64	66	42	Cloudy	S.W.	...
Mountain states—						
Boise	86	86	56	Clear	N.	...
Cheyenne	60	70	52	Cloudy	S.W.	.02
Denver	74	78	60	Cloudy	N.	...
Havre	70	72	32	Clear	N.E.	...
Helena	72	74	40	Clear	N.W.	...
Lander	60	72	48	Cloudy	N.W.	...
Miles City	66	78	42	Cloudy	S.E.	...
Phœnix	100	102	84	Clear	W.	.01
Salt Lake City	68	86	68	Rain	N.W.	.06
Santa Fé	76	82	58	Clear	S.E.	...
Sheridan	64	72	52	Cloudy	S.W.	...
Yel'wstone Pk.	60	64	42	Clear	S.W.	.36
Pacific states—						
Fresno	88	90	64	Fair	N.W.	...
Los Angeles	78	86	64	Clear	S.W.	...
Portland, Ore.	78	80	54	Cloudy	N.W.	...
Sacramento	82	84	56	Clear	S.	...
San Francisco	62	64	56	Clear	N.W.	...
San Diego	72	80	64	Clear	W.	...
Spokane	78	78	48	Clear	S.W.	...
Canadian—						
Battleford	64	66	36	Fair	S.E.	...
Calgary	60	64	50	Cloudy	N.W.	...
Edmonton	60	66	34	Clear	S.E.	...
Medicine Hat	66	70	30	Fair	S.W.	...
Minnedosa	64	72	48	Clear	.....	.16
Montreal	54	62	46	Clear	W.	...
Quebec	50	60	40	Clear	S.W.	...
Qu'Appelle	62	66	42	Clear	N.W.	.04
Toronto	60	68	46	Rain	S.W.	.01
Winnipeg	58	64	50	Clear	N.W.	.22

SITUATIONS WANTED—MALE.

Bookkeepers and Clerks.

SITUATION WTD—MAN, 28, EXPERIENCE as private secretary [does not write shorthand], advertising manager of monthly magazine of 80,000 circulation, general bank routine; college education; rejected for volunteer service in army and navy; city or out of town proposition considered. Address O 103, Tribune.

SITUATION WTD—AMBITIOUS YOUNG man wants position in office; 10 years' bookkeeping, cashier, and sales experience; accustomed to large volume of detail work; tactful, courteous, and of sound moral habits. Address T 53, Tribune.

SITUATION WTD—CASHIER $25,000 COUNtry bank desires same prop., larger country bank or connection good banking, financial, or mfg. corp.; 10 yrs.' ex.; absolutely reliable; young; college grad.; will invest. Give details. Address E Y 93, Tribune.

SITUATION WTD — EVENING WORK BY HIGH GRADE WELL APPEARING YOUNG MAN; WIDE EXPERIENCE, WITH INITIATIVE, EXECUTIVE ABILITY; GOOD OFFICE MAN; CAN ASSUME RESPONSIBILITY. ADDRESS B N 592, TRIBUNE.

SITUATION WTD — ON WEEKLY OR monthly publication or catalog compiling; 15 years' experience in publishing and printing publications; competent estimator on printing. Address O 109, Tribune.

SITUATION WTD — YOUNG MAN, 32, school of commerce student; 10 years' bkpg. and accounting experience; willing to leave town. Address S 479, Tribune.

SITUATION WTD—COMPETENT MIDDLE aged bookkeeper and correspondent, now employed; have held executive and auditing positions. Address P 471, Tribune.

SITUATION WTD—AS STOCKKEEPER BY reliable young man; 6 years' experience in metal specialties and supplies. Address S 159, Tribune.

SITUATION WTD—LONG EXPERIENCE large manufacturer, correspondent and assistant sales manager. Address P 241, Tribune.

SITUATION WTD—FIRST CLASS BOOKkeeper; expert trial balance; thoroughly experienced; take charge. Address J F 205, Tribune.

SITUATION WTD — BY EXPERIENCED bookkeeper now employed by large mfgr., mill work in South; will go anywhere. Address B N 34, Tribune.

SITUATION WTD—YOUNG MAN, 23 YRS., married, six years' experience cashier, bookkeeper, typist and general office work; $100 mo. Address S 293, Tribune.

SITUATION WTD—GEN. OFFICE MAN; corres., adjuster, collection, sales; married; legal ed.; mod. salary. Address N 289, Tribune.

SITUATION WTD—BOOKKEEPER, YOUNG married man, capable taking full charge small office. Address O 90, Tribune.

SITUATION WTD — YOUNG MAN, 20 YRS., bkkpr. and typist; 3 yrs.' practical exp.; accurate; A1 refs. Address O 87, Tribune.

SITUATION WTD—BOOKKEEPER OR OFfice man; am married and exempt from draft. Address P 413, Tribune.

SITUATION WTD — EXP. BOOKKEEPER; age 36; married; A1 refs.; over 10 yrs. last position. Address O 132, Tribune.

SITUATION WTD—YOUNG MAN, 29 YRS.; 10 yrs.' exp. bkpr., cashier, typist, and gen. off. work. Address S 571, Tribune.

SITUATION WTD—EXPERT BKPR., NOW employed, age 23, 5 yrs.' exp. credits, collections; $90 mo. Address P 228, Tribune.

SITUATION WTD—TRAFFIC CLERK, COMmercial house, age 25; 10 yrs.' R. R. experience. Address S 307, Tribune.

SITUATION WTD—YOUNG MAN; OFFICE exper.; 26 yrs. old; mod. sal. to start; exempt from draft. Address S 455, Tribune.

SITUATION WTD—YOUNG MAN, 20, POSItion with good concern where advance is assured. Address S 594, Tribune.

SITUATION WTD—BOOKKEEPER—CLERK, age 27; married; 8 yrs.' exp.; ref.; exempt. Address S 248, Tribune.

SITUATION WTD—EXP. SAVINGS RECEIVer; 20 yrs. old; good habits; best ref.; sal. $75 mo. Address T 276, Tribune.

SITUATION WTD—EVENING WORK, CLERical, bkkpg., auditing, system; will make your business pay. Address O 98, Tribune.

SITUATION WTD—BOOKKEEPER; 1ST class; short hrs. Address S 363, Tribune.

SITUATION WTD—EXP. GERM. AND FR. correspondent. Address P 325, Tribune.

SITUATION WTD—BKKPR., OFFICE MGR., married; $25. Address S 182, Tribune.

SITUATION WTD—BKKPR., STENO.; SECY.; exp.; exempt. Address S 168, Tribune.

SITUATION WTD—BKKPR., EXP.; MARried; sal. $18. Address S 80, Tribune.

SITUATION WTD—EXPER. BKKPR. AND cost accountant. Address S 343, Tribune.

SITUATION WTD—BKKPR., AGE 31; DEtails given orally. Address S 283, Tribune.

SITUATION WTD—EXP. BKKPR.; AGE 21; part time; can open new set. Humb. 4938.

SITUATION WTD—MAN, AGE 32 YEARS; references. Address O 239, Tribune.

SITUATION WTD—CLERICAL POSITION, till 2 p. m. Address O 80, Tribune.

Accountants and Auditors.

SITUATION WTD—EXPERT BOOKKEEPer and accountant having executive ability seeks change of position. Age 27; draft exempt; high school education and nine years' varied office experience. Address O 182, Tribune.

SITUATION WTD — EXP. ALL AROUND bookkeeper, cost accountant; versatile with mfg. lines; univ. grad.; married; desires permanent connection; can leave city. Address O 254, Tribune.

SITUATION WTD—EXPERIENCED ACcountant, 19 years in full charge of large wholesale firm's books; concern selling out. Address P 205, Tribune.

SYSTEM EXPERT.

Will open, audit, close books. Monthly reports, etc. Address O 78, Tribune.

SITUATION WTD—EXPERT ACCT. DEsires few evenings, posting, checking, drawing balances; reasonable rates. Address O 317, Tribune.

SITUATION WTD—ASST. BUYER, EXP. 4 yrs.; also bkg., pay roll, audit; married; A1 references. Address S 482, Tribune.

SITUATION WTD—ACCOUNTANT WILL keep small set of books eves.; financial statements, etc. Address S 564, Tribune.

SITUATION WTD—EXPERT ACCOUNTANT can undertake audits, systems, etc., in spare time. Address S 445, Tribune.

SITUATION WTD—MARRIED MAN, EXMT. GENERAL OR FACTORY ACCT.; COMP. TO TAKE CHG. ADDRESS O 102, TRIBUNE.

SITUATION WTD — ACCOUNTANT HAS part time to audit or keep small sets; reasonable. Address O 370, Tribune.

Executives and Managers.

ENGINEER.

EFFICIENCY AND PRODUCTION.

Knows how to increase production, reduce cost by scientific methods. Tool expert; practical and theoretical man; up to date on mfg. methods and costs; thorough knowledge of Taylor and Emerson systems; red tape omitted; wants connection with firm who can use man of above caliber. Address O 108, Tribune.

INVESTIGATE THIS.

Young business man with favorable qualifications and good record is open to consider a connection with firm who desire some one for a responsible position; valuable training; good sales correspondent; knows how to deal with salesmen; salary $150. Address S 322, Tribune.

SUPERINTENDENT

of large factory or warehouse; age 43; 12 years' executive experience in furniture, wholesale clothing, and food products; accustomed to handling large force, male and female; high grade man; considerable military ability; best references. Address S 172, Tribune.

SITUATION WTD—BIDS ASKED FOR man's services, age 38, accounting, collection, mortgage, bond, and commercial adjustment experience, through 12 years' commercial law practice; course in business administration recently completed. Address T 156, Tribune.

SITUATION WTD—YOUNG MARRIED MAN; university graduate; capable taking charge of office; experienced in coal mining cost work and management and timekeeping on a large scale; also 7 years' banking experience; some selling experience; A1 reference. Address B N 26, Tribune.

SITUATION WTD—I AM AGED 50 AND have had experience in manufacturing, banking, and selling, a good production manager, good judgment in organization, management, and men. What have you that I can do that will be profitable to you and desirable for myself? W. H. M., 457 Peoples Gas bldg.

Sales and Office Manager.

EIGHT YEARS OF ABOVE EXPERIENCE; SIXTEEN YEARS WITH PRESENT FIRM; AGE 38; MARRIED. MAY I HAVE AN INTERVIEW? ADDRESS S 392, TRIBUNE.

SITUATION WTD—YOUNG MAN, 34, WITH 10 years' executive experience with chain store propositions, at present employed, desires position at not less than $4,000 per annum; good reasons for change; best references. Address P 501, Tribune.

OFFICE MANAGER

Or assistant; A1 accountant, correspondent, or general work; employed, but desire change; age 38; best refs. Address D O 156, Tribune.

SITUATION WTD — AGGRESSIVE, QUICK thinking, two fisted man of 30 seeks opportunity, extensive mfg. sales exp.; handle correspondence, men, details, etc. Address T 277, Tribune.

SITUATION WTD—SALES MANAGER OR assistant; experienced handling men on food products; extensive acquaintance among jobbers of central states; want Chicago headquarters. Address S 581, Tribune.

UNIVERSITY GRADUATE,

Married; 3 yrs.' executive and sales experience. Clean, steady business record. Last salary $2,400. Ref. Address P 233, Tribune.

SITUATION WTD—BY OFFICE MANAGER with ability to take full charge of any office force and systematize the routine; good correspondent; trustworthy and executive. Address O 282, Tribune.

SITUATION WTD—CREDIT MAN OF WIDE experience; excellent record; law graduate; competent; age 35; salary moderate. Address D O 159, Tribune.

SITUATION WTD—A1 BOOKKEEPER, ACcountant, office manager; good cor.; ex. ability; credits, collections, and traffic. Address S 427, Tribune.

SITUATION WTD—PURCHASING AGENT, office manager, storekeeper, accountant; experienced; age 44; American; married; temperate; references. Phone Stewart 1637.

SITUATION WTD—MANAGER CAFE, CLUB, tearoom, cafeteria; efficient buyer, organizer; Chicago exper. Manager, Drexel 4835.

SITUATION WTD — EXPERT GENERAL office man, age 29, married, exempt. Address D O 155, Tribune.

Executives and Managers.

SMOKER'S ARTICLES.

I am trying through this medium to reach those who are at present or in the near future in need of a good exp. man to manage the buying or sales end of their smokers' articles or cigar dept. I have wide exp. in both wholesale and retail pipes, also in cigars. I am at present employed with a prominent concern. Am contemplating making a change for no other reason than to advance myself. Would consider outside or inside positions, selling or otherwise. Address P 414, Tribune.

Salesmen, Solicitors, Etc.

I KNOW HOW TO BUILD

GOOD COPY AND SALES LETTERS; MANAGED LARGE CORRESPONDENCE AND ADV. DEPTS.; EXCELLENT RECORD AS SALESMAN ON ROAD AND KNOW HOW TO TRAIN SALESMEN; WANTED, GOOD OPPORTUNITY; HIGHEST REFERENCES. ADDRESS S 467, TRIBUNE.

SITUATION WTD—DRY GOODS ROAD salesman, 15 years' experience in general and special lines; 37 years old; good appearance and personality; at present employed, but want to make a change; best references. Address B E 43, Tribune.

SITUATION WTD—SALESMAN, MARRIED, age 30, with 10 yrs.' experience selling department, furniture and hardware trade; A1 sales records from past and present employers. Address S 315, Tribune.

SITUATION WTD — STOCK SALESMAN wants industrials; prefer those of mfr. about to locate in small city; must pay 20% comm. Address S 452, Tribune.

SITUATION WTD—ROAD POSITION WITH wholesale house or mfg. concern; exp. in grocery business; best of ref. Address B N 15, Tribune.

SITUATION WTD—YOUNG MAN, AGE 21, with real estate concern, both outside and inside work; good education; reliable; good ref. Address S 294, Tribune.

SITUATION WTD — THOROUGHLY EFFIcient salesman—a producer—desires permanent connection with high grade firm where there is a future. Address P 439, Tribune.

SITUATION WTD—SALESMAN WHO CAN qualify for any sales position offers services to concern of standing; A1 credentials and record. Address O 202, Tribune.

SITUATION WTD—YOUNG MAN, 7 YEARS' road experience, would connect with house where character and ability are appreciated. Address S 164, Tribune.

SITUATION WTD—AGENT TO REPRESENT firm on coast, home Los Angeles; commission and salary; any line. H. LEE, 1130 E. 47th-st., Chicago.

SITUATION WTD—BY A GREEK SALESman with large acquaintance among Greeks. I am 24 years old. Speak fair English. GEORGE MANOS, 3801 W. Madison.

SITUATION WTD—EXP. SALESMAN, MARried, to represent mfgr. staple line, city; comm. basis. Address O 207, Tribune.

SITUATION WTD—WITH WHOLESALE OR mfg. concern; young man, 22 yrs.; business experience. Address S 501, Tribune.

SITUATION WTD—SALESMAN; EXEMPT from draft, high grade record, ability, to make sales. Address O 325, Tribune.

SITUATION WTD — STAPLE LINE, CITY or road. Address O 107, Tribune.

SITUATION WTD—SALESMAN, YOUNG marr. man; exp. Address S 327, Tribune.

Professions and Trades.

ENGINEER

MECHANICAL AND ELECTRICAL, of 15 years' successful practical experience; can design, supervise, or organize original or new work where initiative, tact, or perseverence are required. Can furnish best professional and character references. Temperamentally qualified to adapt self to various personnel within or without an organization. At present employed, but desire new position where there is ample opportunity to produce results. Address T 594, Tribune.

Attorney, College Graduate,

28; EX-BANK TELLER; 5 YEARS' GENERAL LAW PRACTICE IN CHICAGO, OFFICE AND TRIAL; EXPERT CREDITS, COLLECTIONS AND ADJUSTMENTS. SEEKING BETTER CONNECTION. WOULD LEAVE CITY. SUCCESSFUL RECORD, EXCELLENT REFERENCES. EXEMPT FROM DRAFT. ADDRESS S 285, TRIBUNE.

SITUATION WTD—WHERE AMBITION, honesty, trustworthy, capable of large responsibility, quick to learn, and an active brain are an asset, by man 31 years old, newly in Chicago, who can adapt himself to anything; very successful handling men; mechanically inclined; no salesman. Address O 161, Tribune.

SITUATION WTD—STEAMFITTER OR HANdy man in office building or factory; steady, sober, and reliable; held 2 positions in 22 years; references from both. JOHN P. RUNDQNIST, 1050 Fulton-st., Chicago.

SITUATION WTD—STRUCTURAL DRAFTSman, with some experience in detailing, not subject to draft; 4 years' tech. educ.; good ref. Address O 178, Tribune.

SITUATION WTD—PRINTER, EXPER. IN all branches; well educated and with office ability; could take charge of small shop. Address S 528, Tribune.

EXPERIENCED PERFUMER

Will take charge or assist, toilet goods, flav. extracts. Address O 189, Tribune.

SITUATION WTD—PAINTER AND DECorator; steady and sober; 5 years' exp.; A1 ref.; wants steady work. T. LOT, 3444 Seminary-av., City.

SITUATION WTD—STATIONARY ENGIneer, millwright, registered, electrical; industrious and willing; long experience also ice machine. Address S 562, Tribune.

SITUATION WTD—AS FOREMAN IN MACH. shop; 14 yrs. ex.; 6 yrs. as foreman in shop of 45 men; A1 mech.; can handle men. J. D. CRAMER, 3342 Wilson-av. Irving 4861.

SITUATION WTD—YOUNG BAKER, 15 years' experience; can make high class line of goods, and am reliable; cake preferred. Address P 421, Tribune.

SITUATION WTD—DRAFTSMAN, MECHANical experience, familiar with building plans. Address S 591, Tribune.

SITUATION WTD—PRESSMAN; GOOD MILler feeder, operator; steady, sober. Address S 196, Tribune.

SITUATION WTD—GRADUATE SWEDISH masseur and bath attendant; best refs. Address S 474, Tribune.

SITUATION WTD — ENGINEER, MACHINist, competent; any plant; A1 refs.; city, country. Eng., 1808 Cleveland-av., Flat I.

SITUATION WTD—ENGINEER, STATIONary; 18 yrs.' exp.; lic. Address S 380, Tribune.

SITUATION WTD—GORDON PRESSMAN; can lock up own forms; no objection to feeding; $20. Address O 137, Tribune.

SITUATION WTD—PAINTING, DECORATing, paperhanging; first class work at low prices. RICHARDS, 2919 Princeton-av.

SITUATION WTD—CONSTRUCTION SUPERintendent; experienced; good references; technical graduate. Address S 459, Tribune.

SITUATION WTD—A1 ENGINEER; STM.; elec.; refg.; exp. Address S 224, Tribune.

SITUATION WTD — EXP. ENGINEER, surveyor, draftsman. 3902 Lake Park-av.

SITUATION WTD—ARCH. DRAFTSMAN and bookkeeper; good at fig. Humb. 5944.

SITUATION WTD—MECH. HANDY MAN, millwright, p. fitter, carp. Kildare 8411.

SITUATION WTD—COLORED EXP. NURSE, invalids a specialty. Normal 7135.

SITUATION WTD — AS HELPER IN MAchine shop; man 20. E. KEMPE, 658 Wells.

SITUATION WTD—PAINTER, PAPERhanger; own tools. Durand, 2020 De Kalb.

SITUATION WTD—DRAFTSMAN, MECH. tech. training, exp. Address O 499, Tribune.

Farm and Garden Help.

SITUATION WTD—ON SOIL, MAN GEN. work, wife good dressmaking, sew on family, cook, help. ROMANSOFF, 6619 Blackstone-av.

SITUATION WTD—LANDSCAPE GARDENer, with best reference; married; and wife can housework or laundry. Address S 318, Tribune.

SITUATION WTD—FARM MANAGER; MARried; best ref. Address C. Edberg, 3145 S. 5th-av., Chicago.

SITUATION WTD—GARDENER AND HSEman; wife A1 cook, or 2d wk.; best ref. J. Radeke, 134 E. Center-av., Highland Pk.

House Servants.

SITUATION WTD—EXP. COL. COOK, BUTler or valet in priv. family or bachelor apt.; city ref. Address S 299, Tribune.

SITUATION WTD—WHITE COUPLE, WIFE good cook, man as butler and houseman, handy with tools; refs. Address S 472, Tribune.

SITUATION WTD—COL. MAN AND WIFE, gen. housemaid and chef; 4 yr. old boy; A1 ref. LETT, 250 N. Campbell-av.

SITUATION WTD—JAPANESE; LIGHT GEN. housework; to study; plain cooking; small wages. Address P 555, Tribune.

SITUATION WTD—FILIPINO STUDENT, IN private family; honest; willing to work before and after school. Seeley 6195.

SITUATION WTD—WELL EXP. JAPANESE cook, in private family, best refs. Tom, 2951 Ellis-av. Douglas 5959.

SITUATION WTD — JAPANESE; FIRST class cook; experienced; city ref. RACOE, 926 E. 42d-pl. Drexel 3903.

SITUATION WTD—JAPANESE, FOR BUTler and houseman; experienced. Address S 282, Tribune.

SITUATION WTD—BUTLER; TEMPERATE; willing; references; North Shore preferred. Address P 472, Tribune.

SITUATION WTD — JAP; EXPER. COOK, valet; ref. Address O 77, Tribune.

SITUATION WTD—BUTLER, HOUSEMAN, young, sober; ref. Address O 89, Tribune.

SITUATION WTD—HOUSEMAN OR VISITing houseman. Address S 357, Tribune.

SITUATION WTD—MAN AND WIFE; JANitor; understand business. Ph. Albany 660.

SITUATION WTD—CHINESE CHEF; FAM. hotel or bdghse. Address P 222, Tribune.

SITUATION WTD—COOK, BTLR., VALET in priv. fam.; ref. Address S 375, Tribune.

SITUATION WTD—AS HOUSEMAN IN PRIvate family; experienced. Superior 7072.

SITUATION WTD—TRAINED JAP. BUTLER, cook; in apt. H., 3015 Calumet-av.

Coachmen, Teamsters, Chauffeurs.

SITUATION WTD — CHAUFFEUR AND mech.; 5 yrs. exp.; ref. Armitage 1406.

SITUATION WTD—CHAUFFEUR, EXP. REpairs; ref. G. M. M., 3202 Indiana-av.

SITUATION WTD—CHAUFFEUR—PRI. EXP. Refs. Married. ANDERSON, Lincoln 9209.

SITUATION WTD — EXP. CHAUF.; PRIV. fam.; A1 refs.; reliable driver. Linc. 9062.

SITUATION WTD—EXP. CHAUF. AND mech.; 4 yrs.' garage ref. Wellington 2841.

SITUATION WTD—PRIV. CHAUF.; MARried; 5 yrs.' exp.; A1 ref. Lake View 6800.

SITUATION WTD—EXP. CHAUFFEUR AND mech.; A1 ref. Address S 489, Tribune.

SITUATION WTD—CHAUFFEUR, 4 YRS.' exp.; ref. A1., Drexel 8561.

Coachmen, Teamsters, Chauffeurs.

FIRST CLASS CHAUFFEUR,

10 yrs.' exp. high grade cars, A1 ref., Swedish, married, no children. A. LARSON, 1440 N. Clark-st. Superior 2480.

SITUATION WTD—CHAUFFEUR AND MEchanic, Amer., reliable, steady, 4½ yrs.' exp.; own repairs; single; age 23; private family only; city or suburbs; best of city refs.; sal. $20. Address O 363, Tribune.

SITUATION WTD—CHAUF., 28 YRS. OLD, married, 10 yrs.' shop and driving exp. on high grade cars, 2 yrs. with present employer, would like to make a change. North Side pref. Address S 289, Tribune.

SITUATION WTD—COLORED CHAUFFEUR, reliable, trustworthy mechanic; careful driver, touring experience; in California 15 yrs.; exp.; city ref. Doug. 5358.

SITUATION WTD — CHAUFFEUR, SINGLE, age 27; good mechanic and careful driver; 8 yrs.' exp.; best refs. Address O 374, Tribune.

SITUATION WTD—CHAUFFEUR AND MEchanic, 8 yrs.' exp. shop and driving on high grade cars; careful and reliable; best ref. HARRY. Drexel 5096.

SITUATION WTD—CHAUFFEUR; YOUNG man, 4 yrs. exp., high grade cars; rel.; shop exp.; A1 ref. and habits; N. side pref. Albany 4292.

SITUATION WTD—CHAUFFEUR; WHITE; married, clean cut, 8 yrs. experience; priv. or truck; will do repairs; both licenses; best reference. Phone evenings Englewood 6438.

SITUATION WTD—CHAUFFEUR AND REpairman on high grade cars, 2 years last place; married; German, 31; $22 a week or equivalent. K. St., 6936 Stony Island-av.

SITUATION WTD — CHAUF.; 1ST CLASS ref.; long exp. in private family; good mechanic; handy with tools; single; also other duties. Address T 55, Tribune.

SITUATION WTD—CHAUFF., MECH.; OWN repairs; 2 yrs. last place; age 22, single, 5 yrs.' exp.; ref. Address D O 151, Tribune.

SITUATION WTD—CHAUFF.; 35 YRS.; marr.; 6 yrs.' exp.; A1 ref.; truck or del.; know city well. Address P 268, Tribune.

SITUATION WTD—CHAUFF.; SOBER AND trustworthy; priv. or truck; age 31; single; will do repairs. Address S 545, Tribune.

SITUATION WTD—CHAUF.; EXP. WITH Packard, others; 1st class ref.; age 37, mar.; willing; other work. Address EM 511, Tribune.

SITUATION WTD—CHAUFFEUR, MARRIED, age 24, 4 years' driving experience. Address H W K, 3323 N. Leavitt-st.

SITUATION WTD—PRIVATE CHAUFFEUR, col., 10 years' expr., ref. MASON, Cal. 3236.

SITUATION WTD—JAP CHAUF. AND MEchanic, handy man, in priv. fam.; best refs. Address S 288, Tribune.

SITUATION WTD—CHAUF. AND HANDY man in priv. fam.; white; marr.; 9 yrs. one place; A1 ref. Address P 435, Tribune.

SITUATION WTD — EXP. CHAUFFEUR; good mech.; priv. fam. or truck; careful; best ref; age 20. Address P 429, Tribune.

SITUATION WTD — A1 COL. CHAUFFEURmech., 13 yrs.' exp., 7 yrs. in 1 fam.; strictly sober, careful driver, any car. Doug.1038.

SITUATION WTD — YOUNG MAN, AS electrician's helper or apprentice. Address S 551, Tribune.

SITUATION WTD—CHAUFFEUR AND MEchanic, married, 6 years' experience. Best references. Address K. H., 660 Melrose-st.

SITUATION WTD—COUPLE; MAN CHAUFfeur, gardener, hseman.; wife second or gen. hswk.; best ref. Address S 78, Tribune.

SITUATION WTD—CHAUFFEUR; MARried; gas and elec.; repairs; sal. reas.; N. S.; Edge. 3539.

SITUATION WTD—CHAUFFEUR; EXPER.; will also work around house; North Shore preferred. Address S 503, Tribune.

SITUATION WTD—FIRST CLASS CHAUFfeur; drive any car; age 23. L. V. 7755.

SITUATION WTD—CHAUFFEUR; EXPERT; priv. fam.; ref. Address O 91, Tribune.

SITUATION WTD—CHAUF., SING., 33; 8 yrs.' exp.; refs. DES JARDIN, Edge. 3121.

Janitors and Porters.

SITUATION WTD—JANITOR; A1; NO children; flat or office bldg.; good refs.; own paper hanger, boiler repairs, tools. Address S 362, Tribune.

SITUATION WTD—COL. PORTER, EXPERT cleaner, store or offices, night or day. Address O 190, Tribune.

SITUATION WTD—JANITOR FLAT BLDG. or office; good ref. H. D. Irby. Normal 3797.

SITUATION WTD—EXP. FLAT JANITOR, repairer and mech.; sob; A1 ref.; large bldg. pref.; married. Address S 488, Tribune.

SITUATION WTD—JANITOR, CAPABLE OF handling large, high class apts. Call Stewart 7215, or 133 W. 74th-st.

SITUATION WTD—EXP. JANITOR; WHITE; married, no child.; handy with tools; sober; good ref. Tel. Diversey 2908.

SITUATION WTD—AS JANITOR FOR LGE. apt. bldg.; married; no children; with best of city ref. Address P 450, Tribune.

SITUATION WTD—EXPERIENCED JANItor; large apt.; no children. Wentworth 5576.

SITUATION WTD—EXPERIENCED FLAT janitor; married; no children; best references. All own repairs. 3501 Fulton-st.

SITUATION WTD—JANITOR, MARRIED, no children; good refs. Address P 586, Tribune.

SITUATION WTD—EXP. JANITOR; APT. bldg.; married; white; sober; ref. Address S 264, Tribune.

SITUATION WTD—EXP. RELIABLE HEAD janitor in large store, office, or mercantile bldg., best ref. Address P 244, Tribune.

SITUATION WTD—BY COL. JANITOR, FLAT or office. Address O 181, Tribune.

SITUATION WTD—JANITOR, HANDY WITH tools; A1 ref. Address T 322, Tribune.

SITUATION WTD—YOUNG MARRIED MAN, janitor, tools; hustler; ref. Normal 3157.

SITUATION WTD—COLORED PORTER OR janitor; A1 ref. Address S 466, Tribune.

SITUATION WTD—AS JANITOR; HANDY with tools; marr. Address S 499, Tribune.

Stenographers, Typists, Etc.

SITUATION WTD—YOUNG MAN, SECRETary-stenographer; railroad traffic and sales experience; salary $100; best references, etc. Address P 261, Tribune.

SITUATION WTD—STENOGRAPHER AND bookkeeper, 13 years' exp., desires work for two weeks. Phone Englewood 1348.

SITUATION WTD — STENO., BOOKKEEPer, office work; married, age 23; refs. Address O 79, Tribune.

Miscellaneous.

YOUNG COLLEGE MAN,

Unable to enlist, wishes to make a permanent connection with a reliable concern which needs a clean cut young man with serious intentions and ambitions; come from a well to do family and can give references from prominent Chicago men. My education, ability, and experience demands $80 per month to start. Address O 56, Tribune.

SITUATION WTD — NEAT APPEARING young man, 23, with sales ability and knowledge of autos; speaks Polish and English; 4½ years clerk, govt. service; wishes position where tact and persistence mean promotion. Address S 332, Tribune.

SITUATION WTD—EVENING WORK BY HIGH GRADE WELL APPEARING YOUNG MAN; WIDE EXPERIENCE, WITH INITIATIVE, EXECUTIVE ABILITY; GOOD OFFICE MAN. CAN ASSUME RESPONSIBILITY. ADDRESS B N 593, TRIBUNE.

SITUATION WTD—YOUNG MAN, 27, American; desires opening retail hardware. No previous experience; can invest if necessary; am hard worker; prefer town 5,000 or less. Near Chicago. Address S 544, Tribune.

SITUATION WTD — YOUNG MAN, 25 YRS. of age, on laundry or milk wagon; A1 ref. and willing to give bond; consider nothing but steady job. Address S 554, Tribune.

SITUATIONS WTD—MARRIED COUPLE, 1st class workers; would keep boarders for the employer with free camp or boarding house furnished. Address O 97, Tribune.

SITUATION WTD—MIDDLE AGED MAN; good habits; country place as handy man, carpenter, painter, repair mach., etc.; A1 ref. W. H. LEWIS, 2 E. Grand-av.

SITUATION WTD — YOUNG MAN OVER draft age, office exp., A1 ref., employed, wants outdoor work, anything remunerative considered. Address O 183, Tribune.

SITUATION WTD—POSITION AS CLUB OR hotel manager; have had years of experience. Sold own business recently. Address O 187, Tribune.

SITUATION WTD—EDUCATED CHRISTIAN man wants position of trust and responsibility. Address D O 154, Tribune.

SITUATION WTD—MUSIC STUDENT, 21 yrs. old; evening work or few hrs. afternoon. Address S 573, Tribune.

SITUATION WTD—BARTENDER, MIDDLE aged, 12 yrs. exp.; ref. Address O 200, Tribune.

SITUATION WTD—NIGHT WORK ONLY, as watchman or janitor; age 33, colored; exp. 6550 Rhodes-av. J. Frazier.

SITUATION WTD — STUDENT, P. M. AND evenings; A1 ref. Address D O 153, Tribune.

SITUATION WTD—YOUNG MAN WITH right hand only seeks position suitable for him; Polish. Address E M 384, Tribune.

SITUATION WTD—BY RELIABLE MAN; age 30; Swedish. Address T 52, Tribune.

SITUATION WTD — DAY WATCHMAN OR coll.; man, 45; rel. Edge. 6683.

SITUATION WTD—COLLECTOR; 10 YRS. experience. Address S 76, Tribune.

SITUATION WTD — TECHNICAL STUDENT wants work p.ms. Address O 487, Tribune.

SITUATION WTD—GOOD BARTENDER; REliable, sober, and steady. Ph. Lincoln 7172.

SITUATION WTD—JAP. STUDENT, BEFORE and after school. Address S 291, Tribune.

SITUATION WTD—AS WATCHMAN; BEST refs. Address S 304, Tribune.

SITUATION WTD—BY MAN, AGE 25 YRS. Address S 560, Tribune.

SITUATION WTD—THEATER MANAGER; pict. or vaud. Address S 333, Tribune.

Situations Wanted with Investm't.

SITUATION WTD—YOUNG MAN WITH 16 years' business experience would like to associate himself with a reliable business enterprise that could use his services. Will invest from five to ten thousand dollars in same. At present engaged in the auto and mercantile business. Address E K 258, Tribune.

Employment Agencies.

SITUATION WTD—WE MAKE A SPECIALty of furnishing colored help of all kinds, male and female. Wright's Employment Agency, 12 W. 31st-st. Tel. 2362 Calumet.

SITUATIONS WANTED—FEMALE.

Bookkeepers and Clerks.

SITUATION WTD—BOOKKEEPER AND cashier; exp't; $25. Address O 554, Tribune.

SITUATION WTD—YOUNG LADY, EXP., OPerate typewriter. Calumet 6213.

SITUATION WTD—SWITCHBOARD; GENL. office wk.; typist. Address T 537, Tribune.

SITUATION WTD—BY INTELLIGENT WOman, thoroughly exp. d. e. bookkeeper and cashier; capable taking charge; $22 to start; no agencies. Address P 480, Tribune.

SITUATION WTD—COMPETENT BKPR.-stenog.; executive ability; 13 yrs.' experience. Address P 571, Tribune.

SITUATION WTD—AS EXP. BOOKKEEPER or any high class office work. Address T 376, Tribune.

SITUATION WTD — MULTIGRAPH OPERAtor and Office Assistant; best refs.; loop or N. Side pfd. Address P 484, Tribune.

SITUATION WTD—EXPERT BOOKKEEPER, dependable; $25 week. Address T 355, Tribune.

SITUATION WTD — EXP. YOUNG LADY bkkpr.; small office. Address T 529, Tribune.

SITUATION WTD—BOOKKEEPER, CASHier, auditor; 10 yrs.' Chicago experience; $28-$30. Address O 527, Tribune.

SITUATION WTD—BY A COMPETENT bookkeeper and cashier; $18 to start. Address B N 16, Tribune.

SITUATION WTD—YOUNG WOMAN WITH exceptional refinement and ability desires position as secretary. Address T 368, Tribune.

SITUATION WTD—SWITCHBOARD TYPist, gen. office, 4 yrs.' exp., age 22. Rand. 2350.

SITUATION WTD—EXPERIENCED SWITCHboard operator or any office work; h. s. education; reliable. Address H 427, Tribune.

SITUATION WTD — OFF. WK., 18 YRS.; except Sat. Address P 378, Tribune.

SITUATION WTD—BKPR.; EXP.; EVENS. Sun.; reas. Address O 529, Tribune.

Executives and Managers.

SITUATION WTD—D. E. BKPR. WITH ACcounting knowledge, executive ability, capable of assuming full charge, now employed, will consider half time proposition. Address T 517, Tribune.

SITUATION WTD—EXECUTIVE, COMPEtent stenographer and bookkeeper; can take charge of office and handle correspondence; A1 ref. Address O 597, Tribune.

SITUATION WTD — INSTITUTIONAL MANager, commissary dept.; hospital, college preferred; highest refs. Address T 519, Tribune.

SITUATION WTD—COMPETENT, ORGANIZing, executive ability, of trust and responsibility; excel. ref. Address P 595, Tribune.

SITUATION WTD—COMPETENT BKKPR.; auditing exper., credits, collection corresp.; $28-$30. Address O 573, Tribune.

Professions and Trades.

SITUATION WTD—PIANO AND ORGAN INstructor; church or school position. Best references; will go anywhere; reasonable salary. MISS SEIDLER, 5920 Carpenter-st.

SITUATION WTD — AS FORELADY; HAVE had 7 years' exp. in publishing house. Address O 563, Tribune.

Domestics and Cooks.

SITUATION WTD—NEAT YOUNG SWEDish woman wants day work; will do table waiting, plain sewing and mending, also house cleaning or laundry work. Address B N 593, Tribune.

SITUATION WTD — WOMAN WANTS housework; couple employed or small family; good cook and manager. Phone Eng. 6394.

SITUATION WTD—HOUSEWORK OR CARE of children; Germ. girl. Address J 529, Tribune.

SITUATION WTD — REFINED, EXP. German, as lady's maid. Blackstone 100. KLEIN.

SITUATION WTD — GENERAL COOK, white; home nights. Address T 403, Tribune.

SITUATION WTD—A HIGH CLASS COOK for institution, private family, or hotel; steady. Address T 370, Tribune.

SITUATION WTD—EXP. COL. MAID, housework, small family, half days, by week; refs. 123 W. 31st-st. Douglas 7633.

SITUATION WTD—COOKS, WHITE COUple, man exp. cook and baker, wife helper; school; $60 month. Address O 567, Tribune.

SITUATION WTD—NEAT COLORED GIRL maid in hotel or private family. Call Doug. 7025, 7 to 4.

SITUATION WTD—FIRST CLASS COLORED cook; small family; north shore. Kenwood 5610.

SITUATION WTD — COLORED; HOUSEwork or chamber work; good cook; neat, competent; city refs. Douglas 6040.

SITUATION WTD—COLORED GIRL, MAID in private family; stay nights. Kenwood 5488.

SITUATION WTD — DANISH GIRL, SECOND work. JENSEN, 3255 Belden-av.

SITUATION WTD—COOK; ADULTS; SMALL fam.; no other work. Monticello 4977.

SITUATION WTD—EXP. HOSPITAL COOK ref.; age 37. Mrs. Reed, Hillside, Ill.

SITUATION WTD—HALF DAYS, MORNings; col. woman; no Sundays. Drover 8146.

SITUATION WTD—HOUSEWORK, HALF day or whole day. Douglas 6416.

SITUATION WTD—1ST COOK, HIGH CLASS boarding house; refs. Oak. 5608.

SITUATION WTD—TWO NICE YOUNG COL. girls; good cooks. Phone Midway 7040.

SITUATION WTD — REFINED, COL.; OFF. store, thea., or ½ da. hswk. Doug. 8682.

SITUATION WTD—NEAT COL. GIRL, HRS. 8 a.m. to 4 p.m. Douglas 3183.

SITUATION WTD—FIRST CLASS COOK, short hours, no laundry; refs. Ken. 6707.

SITUATION WTD—EXP. COOK OR GEN. housework, S. Side. Drover 4350.

SITUATION WTD—COL. CHAMBERMAID or gen. housework. Englewood 6518.

SITUATION WTD—DAY'S WORK. PHONE Boulevard 10424.

SITUATION WTD—GEN. HOUSEWORK; good cook. Phone Boulevard 10424.

SITUATION WTD—COLORED GIRL, GEN. housework; refs. Drexel 2068.

SITUATION WTD—HSWK.; CAPABLE MID. aged woman, small family. Oak. 5112.

SITUATION WTD—COL. WOMAN COOK, laundress. LEONA BAILEY, Ken. 7813.

SITUATION WTD — YOUNG COL. GIRL, maid, plain cook, small family. Doug. 6609.

SITUATION WTD — GOOD COOK, CARVER, business place. Address P 483, Tribune.

Housekeepers and Caretakers.

SITUATION WTD—AS HOUSEKEEPER, BY efficient woman, 40 years of age, nice appearing and refined, in home where other help is kept. Address T 535, Tribune.

SITUATION WTD — LADY DESIRES LIGHT housework and mending in good home with small family for room and board. MRS. E. WYZENBECK SR., 7613 Saginaw-av.

SITUATION WTD—AS HOUSEKEEPER BY refined middleaged lady, bachelor or widower's home where other help is kept; refs. Address J 528, Tribune.

SITUATION WTD—HOUSEKEEPER; REfined young lady with good child in home with children. Phone Irving 5681. 4134 Bernard-av.

SITUATION WTD — AS HOUSEKEEPER refined widow; good cook and mgr.; refined widower's home pref.; refs. Address P 393, Tribune.

SITUATION WTD—BY MIDDLE AGED LADY as housekeeper for wid. or bach. home; no obj. to 1 or 2 children, or nearby suburb. Ph. Rog. Pk. 4215. Ref.

SITUATION WTD — REFINED WIDOW, 38; widower's or bachelor's home; A1 cook and mgr.; refs. ex. Address T 367, Tribune.

SITUATION WTD—MIDDLE AGED, REFINed American woman, unquestionable ability and ref. Address P 539, Tribune.

SITUATION WTD—EXP. WOMAN WITH girl 13; will help with work or baby; ref. Belmont 377.

SITUATION WTD—BY WIDOW, TAKE charge bach. aparts. or furn. flats; quiet and reliable. MILLER, 4751 Prairie-av.

SITUATION WTD—HOUSEKEEPER; YOUNG Irish widow; child 2 yrs.; excellent cook. Address O 147, Tribune.

SITUATION WTD—HSKP., CAPABLE, WITH girl, age 11. Address P 593, Tribune.

SITUATION WTD—HSKPR., WIDOWER'S OR bach. apt.; best ref. Superior 9070. Morse.

SITUATION WTD—HSKPR., YOUNG AMERican woman; ref. Wentworth 5056.

Dressmakers and Seamstresses.

SITUATION WTD — ISABELL VERNE, formerly 509 Masonic Temple; original artistic designer on tailored and fancy gowns and hats; $3.50 by day or at my home; gowns made in 1 or 2 days. 6147 Kimbark. H. Pk. 6269.

SITUATION WTD — NEW YORK 5TH-AV. MODISTE WILL CUT, FIT, AND DESIGN ALL KINDS OF GOWNS. ALSO ALTERATIONS AT LADIES' HOME OR 5035 WINTHROP-AV. PH. SUNNYSIDE 3006.

SITUATION WTD — FIRST CLASS DRESSmaking and remodeling done in your own home by fashionable dressmaker from New York. Tel. Douglas 4701.

SITUATION WTD—EXP. HIGH CLASS modiste, work in families or home; latest models; artistic designer; $3 per day. Gar. 9174. MME. CARY, 3022 Madison-st.

SITUATION WTD—DRESSMAKER; LATE Lucille's; smartest frocks 1 day. Superior 1140.

SITUATION WTD—GOOD PLAIN SEAMstress, colored. 5300 Wabash. Ph. Kenw. 5953.

SITUATION WTD — A1 DRESSMAKER; BY day or week. Kenwood 8449.

SITUATION WTD — LOW PRICES ON dressmaking this month. Kenwood 8661.

SITUATION WTD—DRESSMAKER, $3 DAY. GIBSON, 6047 Harper-av. Midway 2066.

SITUATION WTD—SUITS, GOWNS, COATS, $3 day; remod.; ref. Wellington 9022.

SITUATION WTD—AS SEAMSTRESS IN A home. Address J 530, Tribune.

SITUATION WTD—FANCY DRESSES, REmod., your home or mine. Graceland 7771.

Nurses and Governesses.

SITUATION WTD—AS PRACTICAL NURSE; hospital training; practical exp.; young woman; ref.; $10. Superior 7454.

SITUATION WTD—LADY OF EXPERIENCE, with doctor, to assist in confinement cases. Address P 457, Tribune.

SITUATION WTD — PRAC. NURSE, HOS. exp., wants confinement cases; reasonable. Ph. Vincennes 462.

SITUATION WTD—WET NURSE; COL. baby, 5 mos.; neat and clean. Phone Berwyn 861 W. Call for Mrs. James Washington.

SITUATION WTD—COMPANION TO INvalid lady or governess to child over 3 yrs.; ex. traveler. Address S 70, Tribune.

SITUATION WTD — BY REFINED YOUNG woman, capable of taking exclusive charge of children. Address S 384, Tribune.

SITUATION WTD—GOV., FRENCH NATIVE. Educ., exp., refs. Address P 499, Tribune.

SITUATION WTD—AS ENGLISH NURSERY governess; city refs. Edgewater 7095.

SITUATION WTD—PRACTICAL NURSE; care of invalid, elderly. Kenwood 8780.

SITUATION WTD—AS NURSE TO LADY INvalid. Address P P 533, Tribune.

SITUATION WTD—PRACTICAL NURSE; NO objection to country. Ph. Lincoln 4528.

SITUATIONS WANTED—FEMALE.

Nurses and Governesses.

SITUATION WTD — REFINED YOUNG lady, college training; can assume entire charge and education of children, English, German, music; best references; $75 month. Address H 431, Tribune.

SITUATION WTD—NURSE HAS EVERY convenience for taking care of invalids and aged people in beautiful home; opposite Lincoln park. Tel. Lincoln 171.

SITUATION WTD—ENGLISH NURSE, TO take entire charge of children; middle aged, reliable. Midway 5469. 5451 Hyde Pk.-blvd., 1st.

Laundresses and Day Work.

SITUATION WTD — LAUNDRESS, FURN. bundle washing; spec. NORA BLAINE, Sec. I. C. U., 211 N. Maplewood-av. Ph. West 3497.

SITUATION WTD — YOUNG COL. WOMAN first class laundress, by day or week. Douglas 8093.

SITUATION WTD—LACE CURTAINS, 25C pr.; exquisite work; washings; Scotch; guaranteed; call, deliver. Normal 3157.

SITUATION WTD—LACE CURTAINS, 35C pair. Exquisite work. Midway 6806.

SITUATION WTD—LAUNDRY WORK; COLored; refs. Superior 8962.

SITUATION WTD—LADY, ANY KIND OF day work. Seeley 712.

SITUATION WTD—LAUNDRESS OR CLEANing by day; exp., col. Blvd. 10392.

SITUATION WTD—DAY WORK; MON., WED. Phone Oakland 6290.

SITUATION WTD—A1 LAUNDRESS; BEST refs. Drexel 3828.

SITUATION WTD—COL. LAUNDRESS, EVY. other Tues. Every Thur. Doug. 9437.

SITUATION WTD—COLORED GIRL, 3 half days week or days. Doug. 703.

SITUATION WTD—EXP. COLORED LAUNdress. 2422 Seminary-av. Lincoln 8535.

SITUATION WTD—COL. LAUNDRESS, DAY work; refs. ANNA. Douglas 1256.

SITUATION WTD — HONEST WHITE WOMan, day's work, cleaning. Doug. 7012.

SITUATION WTD—LAUNDRESS OR CHAMbermaid. J. C. SCOTT, 2932 Dearborn-st.

SITUATION WTD—NEAT COLORED GIRL, cleaning Thur., Fri. or Sat. Doug. 8942.

SITUATION WTD—FIRST CLASS LAUNdress; $2.60 day; or maid. Douglas 7494.

Stenographers, Typists, Etc.

SITUATION WTD—STENOGRAPHER-SECretary; rapid and accurate; capable of handling detail work; efficient correspondent; auto access. exp.; first class refs. Address P 431, Tribune.

SITUATION WTD — STENOGRAPHER AND private secretary, 6 yrs.' exp.; can handle own correspondence; refs. Phone Drexel 9069. Address T 358, Tribune.

SITUATION WTD—WITH GOOD FIRM, BY thoroughly competent steno. begin.; some exper.; H. S. grad.; transcribes neatly, accurately; $10-$12. Address T 402, Tribune.

SITUATION WTD—COMPETENT STENOG. executive ability. Secy. or charge office. Address T 542, Tribune.

SITUATION WTD—1ST CLASS STENO.; 8 yrs. exp.; ref.; $18. Address T 544, Tribune.

Secretary-Stenographer.

Energetic, efficient. $18. Lawndale 1529.

SITUATION WTD—STENOGRAPHER, WITH 7 years' experience; permanent position; $18 to start. Address P 524, Tribune.

SITUATION WTD—COMP. STENO; LEGAL and com. exp.; $18. Address T 369, Tribune.

SITUATION WTD — STENOGRAPHER, EDucated, exp. with initiative; attend all details. Ph. Kenwood 3862.

SITUATION WTD—EXP. STENOGRAPHER and secretary; $100. Address T 536, Tribune.

SITUATION WTD—EXP. STENO. WILL WK. mornings, 8 to 9 or couple evgs. wk and Saturdays. Address P 594, Tribune.

SITUATION WTD—COMPETENT, EXPERIenced steno., h. s. graduate, in loop office; $16-$18. Address T 366, Tribune.

SITUATION WTD — STENOG. AND BKPR., small office; best refs.; salary $15. Address P 597, Tribune.

SITUATION WTD—A1 STENOG.-BKPR.; HAS initiative and ex. ability; pref. sec. pos. Address T 523, Tribune.

SITUATION WTD—EXPER. STENOG. AND bookkeeper; small loop office. Address P 496, Tribune.

SITUATION WTD — STENOGRAPHER, H. s. ed.; 9 yrs.' exp.; efficient; $20. Address O 549, Tribune.

SITUATION WTD — COMP. EXP. PRIVATE secretary-stenog., college educ.; executive ability. Address H 430, Tribune.

SITUATION WTD — THORO. COMP. STEnog.; some knlg bkpg. Address X N 452, Tribune.

SITUATION WTD—STENO., 4 yrs.' exp.; N. side pref.; best refs. Edge. 3061.

SITUATION WTD—WIDEAWAKE, COMP. steno., exp., h. s. grad. Ph. Drexel 5201.

SITUATION WTD—EXPER. STENO., 1ST class; excel. refs. Address T 399, Tribune.

SITUATION WTD—STENO.; EXP.; COMPEtent; loop; $22. Address O 525, Tribune.

SITUATION WTD—STEN. & OFFICE ASST., 2 yrs. exp.; mod. sal. Albany 4733.

SITUATION WTD—STENO., SM. OFFC. PFD. $16-$18. Address T 364, Tribune.

SITUATION WTD—A1 STENOG.; 3 YRS.' exp.; 1st class refs. Address P 562, Tribune.

SITUATION WTD—SECRETARY-STENOGrapher; $20; Oliver mach. Wentworth 2308.

SITUATION WTD—EXP. STENOG., TWO OR three hrs., day or evening. Central 7117.

SITUATION WTD — STENOG., 4½ YRS.' exp.; loop; $15-$18. Address T 527, Tribune.

SITUATION WTD — STENOG. DESIRES work to do in spare time. Randolph 4340.

SITUATION WTD—LETTERS, COPY. ADdress. Low prices. Address DO 150, Tribune.

Miscellaneous.

SITUATION WTD—YOUNG TEACHER WITH bus. exp., as private sec'y or to assume responsibility of an office. Refs. $16 to start. Address P 576, Tribune.

SITUATION WTD—ENERGETIC YOUNG woman desires responsible position. Address P 271, Tribune.

SITUATION WTD — EXP. HAIRDR., MANC., facials, etc.; loop. Address H 426, Tribune.

SITUATION WTD — GRAD. MASSEUSE; residential work. Ph. Superior 4654.

SITUATION WTD—EVENINGS, ANY KIND work. Phone Douglas 221.

SITUATION WTD—NEAT COL. GIRL; THEater work; exp. Douglas 6762.

Employment Agencies.

SITUATION WTD—FOR HIGH CLASS COLored help of all kinds. Ph. Afro-Amer. Emp. Agency, 3409½ S. State. Douglas 5224.

WANTED—MALE HELP.

Stores and Offices.

ACCOUNTANT — SENIOR; man about 35-40; married; to take charge of office, handling 5 store accounts, including manufacturing department. Must be capable making intelligent reports and of systematizing where advisable. State experience, confidential; salary $40 to start. Address F B 276, Tribune.

ACCOUNTANTS — SEVERAL first class men; those experienced on construction work only need apply; salary $175 month. Apply Thursday morning. G. RICHTER, Rm. 919 First Nat. Bank.

ASSISANT BOOKKEEPER.

Experienced man under 25 looking for a real future can find it here; moderate starting salary, but quick advancement for the right man; all replies strictly confidential. Address F A 286, Tribune.

ASSISTANT BOOKKEEPER—SOUTH WAter-st. experience. 834 W. Randolph-st.

BANK CLERK—YOUNG MAN TO WORK IN prosperous South Side bank; good opportunity for advancement. Address E P 97, Tribune.

BILL CLERK AND EXTENDER — FIRST class, by large mfg. concern; must be quick and accurate at figures; state age, experience, and full particulars. Address E X 291, Tribune.

BOOKKEEPER — THOROUGHLY EXPERIenced, capable of handling large volume of work, good penman, and accurate. Good opportunity for right party. State experience fully and give references, which will be kept confidential. Address E E 357, Tribune.

BOOKKEEPER AND ACCOUNTANT—FLOUR milling experience preferred; must be competent and experienced; salary liberal. Address E E 508, Tribune.

BOOKKEEPER AND OFFICE MAN—EXPER. —one able to supervise factory; good salary. General Wood Turn. Co., ½ blk. e. of Racine and Polk.

BOOKKEEPER—THOROUGHLY EXP.; PERMANENT POSITION. ADDRESS E P 95, TRIBUNE.

BOOKKEEPER — CAPABLE, WILLING TO assist in shipping room. Good opportunity. Address F A 109, Tribune.

BOOKKEEPER—MUST KEEP COMPLETE set. GARDEN CITY WRECKING CO., Loomis and 47th-st.

BOOKKEEPER—EXPERIENCED, DOUBLE entry; state salary. Address F B 212, Tribune.

BUYER—COMPETENT FOR A LARGE METal goods manufacturing company. Apply, stating experience, age, whether married or single, salary, and give reference. Address B N 36, Tribune.

CHINA AND GLASS WARE SELECTOR

For stockroom; experienced. Apply 9th Floor—Retail. CARSON PIRIE SCOTT & CO.

CLERK—IN LAW OFFICE; $6 PER WEEK. Address T 205, Tribune.

CLERK—USED GOODS CLERK MAY FIND employment at 1368 Fullerton-av., Rm. 25.

WANTED—MALE HELP.

Stores and Offices.

CLERK — ELECTRICAL, WHOLESALE house, experienced in handling commercial claim work; state age, salary, and experience. Address F A 326, Tribune.

CLERK—OFFICE, SALES DEPARTMENT, large manufacturing concern; excellent prospects for advancement. Address F B [illegible], Tribune.

CORRESPONDENT.

A young man familiar with collecting accounts by mail. Answer, giving age, experience, salary expected. Address D C [illegible], Tribune.

CORRESPONDENT — WITH MAIL ORDER or tailor to the trade experience; good future for careful, conscientious, and energetic worker. Write in full detail, stating age, experience, and salary expected. Applications treated confidential. Address B F 443, Tribune.

CORRESPONDENT — THOROUGHLY ACquainted with retail band instrument business; give experience and salary expected. Address E P 244, Tribune.

LEDGER MAN—EXPER. ON customers' ledgers, for West Side corporation; state fully experience, age, and salary desired. Address E P 483, Tribune.

LEDGERMAN—EXPER.; MUST BE GOOD penman, rapid and accurate; $75 per mo.; advancement. Ph. MR. WILSON, Harrison 7920.

MAN — YOUNG, ON FLOOR and assist sales, experienced, by high grade specialty cloak and suit store; state experience and salary. Address F A 171, Tribune.

MAN — TO ORGANIZE AND SUPERVISE SYSTEM OF COUNTING FOR GIVING CREDIT TO PIECE WORK OPERATORS AND SUPERVISE TRUCKING IN LARGE MFG. PLANT; GOOD JOB FOR RIGHT MAN, BUT DO NOT APPLY UNLESS YOU HAVE HAD EXPERIENCE IN THIS PARTICULAR LINE. ADDRESS F A 2[illegible], TRIBUNE.

MAN—YOUNG, 17-20 YEARS OLD, FOR clerk in bookkeeping department of manufacturing co.; preference given to one with some typing experience; salary $40. Address F B 287, Tribune.

MAN—YOUNG, ABOUT 19 YEARS, WITH office experience, for position as assistant cost clerk; permanent position with good opportunity for advancement. Call at once Decorator Supply Co., 2547 Archer-av.

MAN—YOUNG, AS ASSISTANT IN OFFICE of wholesale mill supply house; one having knowledge or experience in bookkeeping preferred; references required; state age and salary expected. Address E P 482, Tribune.

MAN—THOROUGHLY COMPETENT, THE stenographer; for Michigan position; must have speed and understand paragraphing and punctuation. Fine opportunity for development. Phone Randolph 4494.

MAN—YOUNG, FOR ASSISTANT TO CORrespondent; high school graduate; splendid opportunity for developing into executive position; must be ambitious to make a success. EDW. E. STRAUSS & CO., 402 S. Market-st.

MAN—YOUNG, LIVING NEAR WILSONav., as typist and general office assistant; state age, experience, and salary expected. Address O 106, Tribune.

MAN—YOUNG, NEAT APPEARING, ASsist in book store; state age, weight, and experience; give phone number; must travel. Address T 158, Tribune.

MAN—SHOE, TO FILL ORDERS AND SELL wholesale trade in house; state where employed, with reference. Address F B 311, Tribune.

MAN—YOUNG, OFFICE WORK; GOOD PENman; aged 17. GEORGE P. IDE & CO., 300 W. Jackson-blvd.

MAN—YOUNG, FOR FACTORY ACCOUNTing department. The N. K. Fairbank Co., 225 W. 18th-st. Ask for Mr. Rogalski.

MAN—YOUNG, EXPERIENCED, TO CLERK in grocery store; bring reference. 804 E. 65th-st. Midway 3135.

MAN—YOUNG, FOR STOCKROOM; AGE 18. Apply GEORGE P. IDE & CO., 231 W. Jackson-blvd.

MAN—FOR GENERAL WORK IN SHOE store; Gentile. E. W. Burt & Co., 10 N. State-st.

MAN—OFFICE, WITH EXPERIENCE IN correspondence and general office work. Address T 317, Tribune.

MANAGER—GOOD OPPORTUNITY FOR ADvancement; splendid; bookkeepers, auditors and certified public accountants, draftsmen, engineers and lawyers. Address F B 1[illegible], Tribune.

MEN—YOUNG, 18 YRS. OF AGE, HAVING had some stenographic experience, Jewish preferred. State experience, salary expected. Good chance for advancement. Give telephone. Address E S 275, Tribune.

MEN—YOUNG, SEVERAL WITH EXPERIence in wholesale watch and jewelry business; permanent position; good prospects. Holsman & Co., 179 W. Madison-st.

MEN—YOUNG, TO LEARN STEEL BUSIness in old established Co.; high school grads. preferred. Address F B 2[illegible], Tribune.

MEN—TO ADDRESS ENVELOPES. CALL 4th floor, 325 W. Madison-st.

NIGHT CLERK—GOOD, WITH BOOKKEEPing exp. Apply in person. Highland Hotel, 7455 Greenview-av.

NIGHT SCALER—PACKING HOUSE; MARried man preferred; good salary. Address F B 145, Tribune.

ORDER FILLERS AND stock men, experienced on ladies' wearing apparel, coats, suits, shoes, etc. PHILIPSBOR., 900 W. VAN BUREN.

ORDER FILLERS—In wholesale millinery house; bright young men; good salary and splendid opportunity. CHICAGO BARGAIN HOUSE, 173 N. Michigan-av.

ORDER FILLER, STOCK CLERK, JEWISH preferred, bet. 18 and 20; good chance for adv. Henikoff & Mish, 125 S. Market.

SALESMEN — EXPERIENCED ATHLETIC goods. Von Lengerke & Antoine, 130 S. Wabash.

SALESMAN — CLOTHING; CHILDREN'S department. YONDORF'S, Van Buren and Halsted-sts.

SALESMEN—EXPERIENCED MEN'S FURnishings goods. BEDFORD SHIRT CO., 1[illegible] E. Jackson.

SALESMAN—SHOE; EXP. HERMANN'S Shoe Co., 1026 Wilson-av.

SATURDAY SHOE SALES PEOPLE.

We have immediate employment for a considerable number of men experienced in shoe salesmanship for Saturday work in our various sections.

Apply 9th floor, Superintendent's office.

MARSHALL FIELD & CO., Retail.

SHIPPING CLERK — WITH PRINTING plant experience; position permanent; state experience and wages wanted. Address F B 201, Tribune.

SHIPPING CLERK—YOUNG MAN, ELEctrotyper's exp. pref. State age, salary and references. Address F B 138, Tribune.

SHOE STOCK KEEPER—EXperienced; must be a worker and able to read sizes; permanent position. Apply 8-10 a. m., superintendent's office, 8th floor.

THE HUB. HENRY C. LYTTON & SONS.

SHOE SALESMEN—EXTRA, FOR SATURday afternoons. Apply O'CONNOR & GOLDBERG, 1253 Milwaukee-av.

SHOE SALESMEN — EXPERIENCED SELLing women's shoes. Permanent positions. ROSENBACH CO., 10th floor, Masonic Temple.

SHOE SALESMAN—EXPERIENCED, HICKengreen's, 728 Broadway, Gary, Ind.

SHOWCARD WRITER—EXPERIENCED FOR department store; bring sample. Apply at once. J. OPPENHEIMER, 4700 S. Ashland.

STENOGRAPHER—FIRST CLASS MALE for sales department, capable of handling correspondence; give refs., experience, and salary. Address D E 395, Tribune.

STENOGRAPHER AND GENERAL OFFICE Work—Good chance for advancement; $18 to start. 123 W. Lake-st.

STENOGRAPHER—YOUNG MAN, AND clerical work; prefer one with machinery experience. 361 W. Superior-st.

STENOGRAPHER—EXPERIENCED. $[illegible] Wood-st.

WANTED—MA[LE HELP.]

Stores and [Offices.]

STENOGRA[PHER]

A FIN[E]

OPPORTUNI[TY]

A YOUNG [MAN]

We have an op[ening for an] alert young ma[n to] handle general [...] and office work; [...] not as essential [...] carry out instr[uctions] plicitly and qu[ickly] school educatio[n...] we will pay $15 [...] the start, with st[...] tion to aggres[sive] man; give detai[ls...] tion, experience, [...] number. Addre[ss...] Tribune.

STENOGRAPHER—PERM[ANENT...] with large manufact[uring...] Southwest Side. State [...] ary, and whether now [...] tions held confidential. [...] Tribune.

STENOGRAPHER—YOUN[G...] vertising department a[...] general assistant; bright[...] salary $65 per month; [...] etc. Address D E 356, [...]

STENOGRAPHER — FI[...] for aggressive young [...] tion, good pay. Apply [...] tery Co., 2520 S. Wabas[h...]

STENOGRAPHER—YOUN[G...] start; more if worth it. [...] The Garden City Sand C[o...] Commerce Bldg.

STENOGRAPHER — BY [...] warding company; sta[te...] and salary wanted; exc[...] opportunity. Address S [...]

STOCKROOM CLERK [...] mailing and stationery, [...] tion with good wages; [...] dress E X 54, Tribune.

STOCKMAN—EXPERIEN[CED...] clothing house. Apply [...] LIEBMAN-PHILIPSON C[O...]

THIS AD IS [...]

WE OFFER EXPERIE[NCED...] MEN, ORDER FILLER[S...] PACKERS A REAL LIV[E...] NITY FOR ADVANCE[MENT...] SALARIES TO START; [...] SITIONS CONTINUOUS[...] CONSISTENT WITH W[...] PHILIPSBO[R...] 900 W. VAN [BUREN.]

TIME CHECKERS—4, [...] good penmen; experi[...] A. C. & F. Co., 2503 [...] DOYLE.

YOUNG M[EN] LEARN STEEL [...]

A large concer[n...] heavy iron and s[...] has openings in [...] young men with [...] or equivalent ed[ucation...] sitions offer ea[...] ment, with goo[d...] those who qual[ify...] ment being bas[ed...] alone; firm is a[...] lished, growing [...] offers excellent [...] training in the s[...] us briefly about [...] dress F B 284, T[ribune.]

YOUNG MAN—B[...] and 21 years o[f...] shipping and sto[ck...] with experience [...] Apply AMERICA[N...] 325 S. Market-s[t.]

YOUNG MAN—OF CHA[...] telligence as shoe sale[sman...] sirable but not essenti[al...] Tribune.

WANTED — EX[PERIENCED...] men of good a[...] floor positions. [...] positions and go[od...] advancement.

Apply 8t[h...]

MAURICE L. R[OTHSCHILD]

S. W. Cor. Sta[te...]

WANTED — S[...] men, onehalf [...] days, for men's [...]

Apply 8t[h...]

MAURICE L. R[OTHSCHILD]

S. W. Cor. Sta[te...]

WANTED—SHO[E...] for high grade [...]

Apply 8t[h...]

MAURICE L. R[OTHSCHILD]

S. W. Cor. Sta[te...]

WANTED — SE[...] class, experien[ced...] men. Will giv[e...] positions and [...] to a few good [...] 10 a. m., Superi[ntendent's of]fice, 8th floor.

THE [HUB.]

HENRY C. LYT[TON & SONS.]

WANTED—SEV[ERAL...] SALES[...] Will offer pe[...] tions and pay g[...] a few high clas[s...] 8-10 a. m., Su[perintendent's] office, 8th floor.

THE [HUB.]

HENRY C. LYT[TON & SONS.]

WE HAVE VA[CANCIES...] YOUNG MEN [...] APPLY 9TH [...] PERINTENDE[NT...] MARSHALL [FIELD & CO.] RET[AIL.]

WINDOW TRIMMER[...] Advertising Man—Co[...] one who also is capable [...] store catering to the [...] ferred. Apply in pers[on...] full particulars as to [...] SKY, JACKSON, MICH[...]

YOUNG MAN—WITH [...] in publication office [...] ence and assist man[...] experience and salary [...] Y 534, Tribune.

WANTED—MALE HELP.

Stores and Offices.

STENOGRAPHER. A FINE OPPORTUNITY FOR A YOUNG MAN.

We have an opening for an alert young man who can handle general stenographic and office work; experience is not as essential as ability to carry out instructions explicitly and quickly; high school education required; we will pay $15 per week at the start, with steady promotion to aggressive young man; give details of education, experience, and phone number. Address E P 56, Tribune.

STENOGRAPHER—PERMANENT POSITION with large manufacturing corporation, Southwest Side. State age, experience, salary, and whether now employed. Applications held confidential. Address D E 488, Tribune.

STENOGRAPHER—YOUNG MAN IN ADvertising department as stenographer and general assistant; bright beginner might do; salary $65 per month; give age, references, etc. Address D E 358, Tribune.

STENOGRAPHER — FINE OPPORTUNITY for aggressive young man; steady promotion, good pay. Apply Willard Storage Battery Co., 2520 S. Wabash-av.

STENOGRAPHER—YOUNG MAN; $15 TO start; more if worth it; good opp. for adv. The Garden City Sand Co., 709 Chamber of Commerce Bldg.

STENOGRAPHER — BY EXPORT FORwarding company; state experience, age, and salary wanted; excellent advancement opportunity. Address S 514, Tribune.

STOCKROOM CLERK — EXPERIENCED mailing and stationery, for permanent position with good wages; refs. required. Address E X 54, Tribune.

STOCKMAN—EXPERIENCED, WHOLESALE clothing house. Apply 307 W. Van Buren. LIEBMAN-PHILIPSON CO.

THIS AD IS FOR YOU.

WE OFFER EXPERIENCED MAIL ORDER MEN, ORDER FILLERS, CHECKERS, OR PACKERS A REAL LIVE 100% OPPORTUNITY FOR ADVANCEMENT. LIBERAL SALARIES TO START; PERMANENT POSITIONS CONTINUOUS; ADVANCEMENT CONSISTENT WITH WORK PERFORMED. PHILIPSBORN, 900 W. VAN BUREN.

TIME CHECKERS—4, FOR SHOP WORK; good penmen; experience not necessary. A. C. & F. Co., 2503 S. Wood-st. See J. Doyle.

YOUNG MEN TO LEARN STEEL BUSINESS.

A large concern dealing in heavy iron and steel products has openings in its offices for young men with high school or equivalent education; positions offer early advancement, with good future to those who qualify, advancement being based on merit alone; firm is an old established, growing concern, and offers excellent commercial training in the steel line. Tell us briefly about yourself. Address F B 284, Tribune.

YOUNG MAN—BETWEEN 17 and 21 years old, to assist in shipping and stock room; one with experience preferred. Apply AMERICAN FELT CO., 325 S. Market-st.

YOUNG MAN—OF CHARACTER AND INtelligence as shoe salesman; experience desirable but not essential. Address S 316, Tribune.

WANTED — EXPERIENCED men of good appearance for floor positions. Permanent positions and good chance for advancement.

Apply 8th floor.

MAURICE L. ROTHSCHILD, S. W. Cor. State & Jackson.

WANTED — SHOE SALESmen, onehalf day Saturdays, for men's shoes.

Apply 8th floor.

MAURICE L. ROTHSCHILD, S. W. Cor. State & Jackson.

WANTED—SHOE SALESMEN for high grade men's shoes.

Apply 8th floor.

MAURICE L. ROTHSCHILD, S. W. Cor. State & Jackson.

WANTED — SEVERAL HIGH class, experienced hat salesmen. Will give permanent positions and good salaries to a few good men. Aply 8-10 a. m., Superintendent's office, 8th floor.

THE HUB. HENRY C. LYTTON & SONS.

WANTED—SEVERAL SHOE SALESMEN. Will offer permanent positions and pay good salaries to a few high class men. Apply 8-10 a. m., Superintendent's office, 8th floor.

THE HUB. HENRY C. LYTTON & SONS.

WE HAVE VACANCIES FOR YOUNG MEN INSPECTORS. APPLY 9TH FLOOR, SUPERINTENDENTS' OFFICE. MARSHALL FIELD & CO., RETAIL.

WINDOW TRIMMER, CARD WRITER, AND Advertising Man—Combination, experienced, one who also is capable of managing a branch store catering to the masses; Hebrew preferred. Apply in person or by letter, giving full particulars as to salary, etc. J. H. INSKY, JACKSON, MICH.

YOUNG MAN—WITH SOME EXPERIENCE in publication office, to write correspondence and assist manager; state education, experience, and salary expected. Address E F 334, Tribune.

WANTED—MALE HELP.

Stores and Offices.

YOUNG MEN—19 TO 21 YEARS OF AGE, WITH AT LEAST A HIGH SCHOOL EDUCATION OR ITS EQUIVALENT, TO ASSUME DUTIES WHICH WILL PREPARE HIM FOR IMPORTANT POSITION IN SALES DEPT. PREVIOUS BUSINESS EXPERIENCE IS NOT NECESSARY OR DESIRED, BUT APPLICANTS MUST BE CLEAN CUT, OF GOOD ADDRESS AND APPEARANCE AND ABLE TO FURNISH THE BEST OF REFERENCES AS TO CHARACTER. THIS IS AN EXCELLENT OPPORTUNITY FOR SERIOUS MINDED YOUNG MEN TO MAKE A CONNECTION WITH AN OLD AND WELL ESTABLISHED CONCERN WHERE CONSCIENTIOUS EFFORTS COUNT. SALARY TO START, $15 TO $18 A WEEK. CALL SATURDAY, SEPT. 8, AFTER 1 O'CLOCK. P. J. CLARK, 2D FLOOR, 633 PLYMOUTH-CT.

YOUNG MEN, 16 TO 19 YEARS, FOR MERCHANDISE DIVISIONS. PACKING, WRAPPING, ORDER FILLING. APPLY TODAY. MONTGOMERY WARD & CO.

YOUNG MEN.

Are you looking for a position with advancement assured? We have a number of openings for young men, 17 to 20 yrs. of age, as order fillers and stock clerks. These are permanent positions, with a real opportunity for advancement. We prefer young men living at home, with some high school education. BUTLER BROTHERS, Randolph Street Bridge.

YOUNG MEN—18-20.

WE HAVE A LIMITED NUMBER OF OPENINGS FOR YOUNG MEN OF HIGH SCHOOL EDUCATION; MUST BE CLEAN CUT, ACTIVE FELLOWS, GOOD AT FIGURES, AND ABLE TO ADVANCE TO EXECUTIVE WORK. HART, SCHAFFNER & MARX. 24 S. FRANKLIN-ST.

YOUNG MEN—2, SUCCESSFUL, TO SELL fancy groceries over phone. Address E E 553, Tribune.

YOUNG MEN—FOR STOCK AND ORDER work; also weigher for parcel post packages. Q. R. S. Co., 1018 S. Wabash-av.

50 SALESMEN — THROUGHOUT THE HOUSE. EXPERIENCE NOT NECESSARY. APPLY 8:30-10, SUPERINTENDENT'S OFFICE, 8TH FLOOR. THE FAIR.

Executives and Managers.

MANAGER—EXPERIENCED, FOR ESTABlished tailor to the trade business. If party proves success will permit part investment later. All applications held confidential; references required. Address F A 380, Tribune.

MANAGER — FOR CAFETERIA FEEDING 1,000 people a day; state experience and salary expected. 508 E. Monroe-st., Springfield, Ill.

Boys—Office and Factory.

BOYS— We have positions for several bright boys as messengers and office boys. SEARS, ROEBUCK & CO.

BOYS—NEAT, OVER 16 YEARS, FOR PERMANENT EMPLOYMENT IN VARIOUS DEPARTMENTS; GOOD OPPORTUNITY FOR BRIGHT BOYS. CHAS. A. STEVENS & BROS., STATE-ST., NORTH OF MADISON.

BOYS—OVER 16 YEARS FOR POSITIONS in our offices; pleasant surroundings; rapid advancement. Apply Room 734, 72 W. Adams-st.

BOY—BRIGHT, OVER 16 YRS., FAMILIAR with Ford auto repair parts, by well known service station; good chance to learn auto business. D. A. THOMPSON, Supt., 1446 Wabash-av.

BOYS—OVER 16 YEARS OLD, WITH AT least grammar school education; excellent opportunity offered in our business. SWIFT & CO., GENERAL OFFICES, Union Stockyards.

BOY—17, FOR LIGHT WORK IN ORDER and checking dept.; permanent position; good opportunity for advancement; $8 to start. CHICAGO PORTRAIT CO., 509 S. Wabash, 4th fl.

BOY—OFFICE, 16 YEARS OLD, WITH grammar school education; excellent opportunity for advancement. W. M. HOYT CO., 465 W. 22d-st.

BOY—BRIGHT, NEAT, FOR GENERAL OFfice work; 16; splendid opportunity for advancement. Illinois Life Insurance Company, 10 S. La Salle-st.

BOY—GENERAL OFFICE WORK; SOUTH Side concern; splendid opportunity; good chance for advancement; state age, experience, and salary. Address D E 485, Tribune.

BOY—ERRAND, NORTH SIDE; GOOD chance to learn mechanical trade. Apply C. L. FRAME DENTAL SUPPLY CO., 5 S. Wabash-av., Room 1700 Mallers Bldg.

BOY—BRIGHT, CLEANCUT, OVER 16 YRS. of age, to learn electrical supply business. Apply retail department CENTRAL ELECTRIC CO., 316 S. 5th-av.

BOY—TO RUN ERRANDS AND ASSIST IN shipping room; excellent opportunity for advancement. Apply MR. FRANKS, 614 S. Michigan-av.

BOY—BRIGHT, FOR OFFICE AND ERrands; must come well recommended. Address F A 375, Tribune.

BOYS—16 YEARS OR OVER; WILL PAY good salary. WARD BAKING CO., 5639 La Salle-st.

BOY—ERRAND; MUST BE 16 YEARS OLD. BISHOP-BABCOCK & BECKER CO., 219 W. Washington.

BOY—WANTED FOR OFFICE WORK; MUST be 16 years of age. Call at 1307 S. Michigan-av.

BOY—OFFICE; WEST SIDE CONCERN; PERmanent position; $8 per week; good opportunity. Address F A 284, Tribune.

BOYS—OVER 16, FOR LIGHT FACTORY work; $1.75 day. Republic Box Co., 925 N. Halsted.

BOY—GOOD; STRONG; ERRAND; TO WORK in drug store. Apply Drug Store, Blackstone Hotel Bldg., 634 Michigan-av.

BOY—LAW OFFICE, ABOUT 16; GIVE refs. and phone number. Address F A 248, Tribune.

BOYS—16 YEARS OLD, FOR GENERAL office work. Hanselmann. REID, MURDOCH & CO., Clark-st. bridge.

BOYS—BRIGHT, OVER 16, FOR LIGHT ASsembly work. 850 So. Canal-st., 4th floor.

BOYS — GOOD CHANCE FOR ADVANCEment. Chicago Novelty Cloak Co., 366 W. Adams-st.

BOYS—GOOD, RELIABLE, OVER 16 YEARS, to deliver packages; good salary. LEWIS SMART SHOP, 82 E. Madison.

BOY—OPPORTUNITY FOR BOY LIVING with parents to learn photo engraving. Address E E 542, Tribune.

BOY—NEAT, BRIGHT, OVER 16, FOR POSItion as file clerk, R. R., general office; salary $35. 836 Federal-st., 4th floor.

BOY—ERRANDS—$6.50. 315, 180 N. Dearborn.

BOY—ABOUT 16 YEARS OLD, TO WORK IN a florist shop. 242 W. 63d-st.

BOY—ERRAND. CHICAGO EYE SHIELD CO., 2300 Warren-av.

BOY—ERRAND BOY, OVER 16 YEARS OLD. Apply Ault & Wiborg Co., 705 S. 5th-av.

BOYS—FOR FACTORY WORK; MUST BE 16 yrs. or over. Apply 1749 Grace-st.

BOY—ON MAIL DESK; 16; $8. Address S 596, Tribune.

WANTED—MALE HELP.

Boys—Office and Factory.

BOYS WANTED—BETWEEN 16 and 20 years; night telegraph positions. Rapid advancement upon merit. PAYMENT WHILE ILL. LIFE INSURANCE. VACATIONS WITH PAY. APPLY CHIEF OPERATOR, Room 522 Western Union Bldg., 111 W. Jackson.

BOYS—14-18 YEARS OF AGE for various positions. Apply 9th floor, superintendents' office. MARSHALL FIELD & CO., RETAIL.

BOYS—OVER 17, TO WORK in match labeling dept. Clean, light work rooms. Excellent working conditions. Apply at once, match labeling dept. ALBERT PICK & CO., 1200 W. 35th-st.

BOYS—BRIGHT, 14 YEARS or over, to work as cash boys; bring school certificate. Apply 8-10 a. m., superintendent's office, 8th floor. THE HUB. HENRY C. LYTTON & SONS.

BOYS—FOR OFFICE WORK. SPRAGUE WARNER & CO., 600 W. Erie-st.

BOYS AND YOUNG MEN—FOR POSITIONS in Underwear Department. SEARS, ROEBUCK & CO.

BOYS — WE WANT SEVERAL BOYS, 17 years of age, who are mechanically inclined; advancement will rapidly follow as you qualify; good wages. Apply 1st floor, FELT & TARRANT MFG. CO., 1717 N. Paulina-st.

BOYS. 16 years old; bring school certificates. Apply Ninth Floor—Retail. CARSON PIRIE SCOTT & CO.

BOYS—17 TO 19 YEARS OLD, FOR VERY small, accurate assembling and bench work in an ideal, sanitary factory. Apply 1st floor, 1717 N. Paulina-st.

BOYS—OVER 16 YEARS OF age, to learn candymaking; can use a number of boys; good opportunity to learn a trade and make good wages. A. G. MORSE CO., 210 N. Halsted-st.

BOYS—TO WORK IN STOCK room; also boys to deliver packages; good chance for advancement. Call 230 So. Franklin, 2d floor.

BOYS—OVER 16, TO WORK in bindery. ROCKWELL-BARNES COMPANY, 823 South Wabash-av.

BOYS—APPRENTICE. WE CAN USE 2 bright boys or young men who will work to learn a good trade. Must be willing to help on outside. $6 to start, or better if you are worth it. Ley-Cross Printing Co., 200 N. Jefferson.

BOYS—OVER 16, GEN. OFFICE WORK, permanent position; good salary and excellent chance for advancement to the right boys; this is a good opportunity. Address F B 503, Tribune.

BOY—STRONG, SIXTEEN YEARS OLD, TO help in general work in wholesale woolen house and in making deliveries. Good place for the right boy. Apply WOOLLEY & CO., 509 S. Franklin-st.

BOY—16 YEARS OF AGE OR OVER; GOOD opportunity for bright boy to learn the hardware business, with large manufacturers in the loop district. Address E Y 141, Tribune.

BOYS—CLEAN CUT, WILLING BOYS, 16 yrs. of age, grammar school graduates, for positions in large accounting office, salary $30 per month; good chance for advancement. Address E P 387, Tribune.

BOY—BRIGHT, OVER 16, FOR STOCK AND shipping room; $8 to start; good chance for advancement. Banner Tailoring Co., 843 W. Adams-st.

BOY—NEAT APPEARING OFFICE BOY; good opportunity for bright young man. Pyott Co., 1401 W. North-av., Haymarket 6336.

BOY—OFFICE; ONE WHO HAS HAD FILing experience preferred; state age and salary expected; references required. Address E P 478, Tribune.

BOY—WITH TALENT FOR LETTERING and designing to learn trade and make himself generally useful. SCHLAU, BURNETT & CO., 626 Federal-st.

BOY—BRIGHT, AMBITIOUS, OVER 16 years, for office work. Apply at once, ready for work. Also boy for cutting room. E. E. STRAUSS & CO., 402 S. Market-st.

BOY—FOR OFFICE; NEAT APPEARING, 16 years old; $6. Apply Welsbach Co., 633 Washington-blvd.

BOYS—FOR OFFICE AND ERRANDS. APPLY AT ONCE. M. BORN & CO., 540 S. FIFTH-AV.

BOYS—16 YEARS OR OVER. APPLY VASSAR SWISS UNDERWEAR CO., 2545 Diversey-av.

BOY—OFFICE, LIVE, ENERGETIC. THORDARSON ELECTRIC MFG. CO., 501 S. Jefferson-st.

BOY—OFFICE WORK; PERMANENT. Apply MR. J. F. SHIPPEN. North Western Terra Cotta Co., 2525 Clybourn-av.

BOYS—TO WORK ON HARRIS PRINTING press. Apply sixth floor. Magill-Weinsheimer Co., 1322 S. Wabash-av.

BOYS—SEVERAL STRONG DELIVERY, over 16 years old. Good salary. Apply 1012 Steger bldg., 28 E. Jackson-blvd.

BOY—ABOUT 14 YRS., FOR ERRANDS AND office work in wholesale house. Apply PITKIN & BROOKS, 10 E. Lake-st.

BOYS—IMMEDIATELY, 2 ERRAND BOYS, living on So. S. preferred. FIFIELD & STEVENSON, 328 S. Michigan-av.

BOY—OVER 16, TO WORK IN FACTORY. Dental Protective Supply Co., 2450 Calumet-av.

BOYS—MESSENGER BOY, ABOUT 17 OR 18 years old; good salary. Address F B 146, Tribune.

BOY—ENERGETIC, TO ASSIST IN OFFICE; good future assured. M. E. E. CO., 1251 Michigan-av.

BOY—NORTH SIDE DELIVERY. TALKING Machine Shop, 234 S. Wabash.

BOYS—OVER 16 YEARS; GOOD PAY. 1911 Fulton-st.

BOY—OFFICE, BRIGHT, CLEAN. APPLY W. B. CONKEY CO., 502 Marquette Bldg.

BOY—OFFICE; AGED 16; GOOD PENMAN. GEORGE P. IDE & CO., 203 W. Jackson-bd.

BOYS — TWO, FOR RAILROAD OFFICE. Call at Room 200 Grand Central Station.

WANTED—MALE HELP.

Boys.

ERRAND BOY WANTED—TO deliver packages. F. N. MATTHEWS & CO., 21 E. Madison-st.

ERRAND BOYS—OVER 16, FOR WHOLEsale house; good chance for promotion. BENJ. ALLEN & CO., 10 S. Wabash-av.

ERRAND BOYS—MUST BE OVER 16 YEARS of age. Goes Lithographing Co., 42 W. 61st-st.

OFFICE BOY—INTERESTED, TO BECOME thread salesman. Apply Rm. 310, 160 W. Jackson-blvd.

OFFICE BOY—MUST BE 16 YRS. OLD OR over. Apply Fulton Saw Works, 52d-av. and 22d-st., Cicero, Ill.

OFFICE BOY—IN GEN. COTRACTOR'S OFfice. Room 357 People's Gas. bldg.

OFFICE BOY—MUST BE OVER 16. APPLY 703 W. Madison-st.

SPECIAL DELIVERY BOYS—Over 16 years old; bring school certificates. Apply Retail Shipping Room. CARSON PIRIE SCOTT & CO.

WANTED — BRIGHT BOY over 16 for general work. ALFRED DECKER & COHN, Employment Office, 423 S. Marketst.

WANTED—3 BOYS, MUST BE 16 years of age, as copy carriers; must live with parents. Apply Tribune Business Office, 9 a. m.

Professions and Trades.

ADVERTISING ASSISTANT—MAIL ORDER experience; good letter writer; must understand printing, layouts, cuts, type, etc.; this is an exceptional opening with a rapidly growing publishing concern and offers splendid future; write fully, giving age, experience, and salary expected to start. Address E S 511, Tribune.

ASSEMBLERS—EXPERIENCED FOR ADDing machine work; experienced adding machine or typewriter men preferred. Apply 1st floor, 1717 N. Paulina-st.

ARMATURE WINDERS—408 S. HOYNE-AV. NORTHWESTERN ELECTRIC CO.

ARTIST—1ST CLASS; HIGH SALARY; must do faces and figures, water color; no amateurs. 128 W. Lake-st., 3d floor.

AUTOMOBILE FLOOR FOREMAN — MUST be experienced in service repair dept., with motors and electrical systems of all makes. State experience, age and salary. Address E E 555, Tribune.

AUTOMOBILE MECHANICS — A1, THOROUGHLY experienced on all makes of gas and electric cars, electric starters, wiring, etc.; state age, experience, and salary expected. Address F B 332, Tribune.

AUTO REPAIR MAN — EXPERIENCED; steady position; good working conditions. Apply Beach Auto Sales Co., 5045 Lake Park-av.

AUTOMOBILE MECHANIC—1ST CLASS; must be good machinist good place for right man. Rouyk Bros., Sheldon, Ill.

BATH ATTENDANT AND MASSEUR—GOOD pay; steady work. Apply Kellberg Institute, 109 N. Dearborn.

BELTMAKER — FIRST CLASS; GOOD wages and steady work. Write to REED & DUECKER, 218-220 N. Front-st., Memphis, Tenn.

BENCH LATHE HAND—MUST BE FIRST class. Krasberg Mfg. Co., 412 Orleans.

BEER BOTTLER—MUST BE EXP. MAN with good ref. R. 19, 154 W. Randolph.

BOX FACTORY FOREMAN — EXPERIenced, one capable of and willing to make repairs on nailing machines. Box 428, East Chicago, Ind.

BUTCHER—FIRST CLASS, TO MANAGE ENtire place, or to take it over for rent. All butcher fixtures furnished. Best opportunity to make money. Call 408 W. 79th-st.

BUTCHERS—2, EXPERIENCED, COLORED market; good pay; steady; refs. exchanged. 4532 State-st.

CARPENTER—AT ONCE. PHONE ROGERS Park 6100.

CHAUFFEUR—HIGH GRADE WHITE MAN to drive private car; must be thoroughly experienced driver and mechanic, with good references; Cadillac car; keep in public garage; $25 per week. Apply 1220 Stock Exchange Bldg.

CHAUFFEUR—GOOD DRIVER AND MEchanic; Stevens Duryea car; state salary and experience. Charles R. Horrie, Hart, Mich.

CHAUFFEUR—ON TRUCK; STEADY AND reliable only. Illinois Molding Co., 23d-st. and Western-av.

CHAUFFEUR—TO DRIVE TRUCK. BERDER Conf. Co., 222 W. Ontario-st.

CHEF—FIRST CLASS; MAN CAPABLE OF handling large café doing big business; crew consists of seven cooks, two bakers, three pantrymen, 25 girl waitresses; expect extra good cooking; Mexican dish washers; must be a manager and not afraid of his men; can have his own crew, only must come first alone; good wages paid all cooks; ten hours and seven days; chef's wages, $45 a week; fare advanced but deducted from first salary; no refund; good opportunity for a good man to make good; house been open eight months; wire name and reference. C. O. ROBERTS, El Paso, Texas.

COMPOSITOR—JOB; FIRST CLASS, ALL around; union. Address E P 96, Tribune.

CUTTER—ON BRASSIERES, EXPERIENCED. The H. W. Gossard Co., 1006 S. Michigan-av.

DRAFTSMEN, FOR TELEPHONE WORK.

We can use men who have had either mechanical or electrical experience in other lines. WESTERN ELECTRIC CO., INC. 48th-av. and 24th-st.

DRAFTSMAN — PERMANENT EMPLOYment at mechanical drawing at our plant, Zion City. Address factory or city office, 326 W. Madison-st. Frank B. Cook Co.

DRAFTSMAN—MECHANICAL, FOR DETAIL work. Apply EXCELSIOR MOTORCYCLE CO., 1820 N. Lawndale-av.

DRAFTSMEN—FIRST CLASS MEN ON DEtail work on small automatic machinery. Apply at 24 W. Austin-av.

DRAFTSMAN—EXPERIENCED IN ORNAmental and miscellaneous iron work. Address F B 320, Tribune.

DRAW BENCH OPERATOR—GOOD. F. H. HILL CO., 954 W. Washington.

DRIVERS—TEN EXPERIENCED AUTO AND horse drawn furniture van drivers. Address E Y 83, Tribune.

DROP FORGE MAN.

EXPERT WANTED AS GENERAL SUPT., BY COMPANY IN MIDDLE WEST. MUST BE A GOOD ORGANIZER, UP TO DATE ON EQUIPMENT AND METHODS; CAPABLE OF HANDLING 3 PLANTS IN DIFFERENT CITIES. AXLE EXPERIENCE PREFERRED. SALARY IN KEEPING WITH ABILITY. STATE FULLY EXPERIENCE, AGE, AND REFERENCES. EXPENSES PAID IF CALLED FOR INTERVIEW. APPLICATIONS TREATED STRICTLY CONFIDENTIAL. NO ATTENTION PAID TO EMPLOYMENT AGENCIES. ADDRESS S 82, TRIBUNE.

DYER AND CLEANER — WHO UNDERstands removing spots. Good pay. Steady work. JOHN HALL, 411 S. Sangamon-st.

ELECTRICIAN—EUREKA ELECTRIC CO., 15 W. Kinzie-st.

EXAMINER — EXPERIenced on fine coats. Must be a good tailor. Good position for right man. Oxford Hand Tailoring Co., 843 W. Adams-st.

Experienced Machinists

For J. & L. Automatic Screw Machine, Lathe, Milling Machine, Grinders, and Tool and Die Makers. State age and references in first letter. Steady job and good pay to dependable men. THE DENVER ROCK DRILL MFG. CO., 39th and Gilpin-sts., Denver, Colo.

FOLDERS — MEN, EXPERIENCED. 605 S. Clark-st., 6th floor.

FOREMAN—NICKEL PLATING AND LACquering dept., for stove shop in Kankakee, Ill. Must thoroughly understand nickel, zinc, and copper plating, cleaning and dipping brass parts, and capable of handling 7 or 8 men to produce the work satisfactorily at a low cost; state experience and salary expected. Address F B 274, Tribune.

FOREMAN — EXPERIENCED, ON SHIRTS, overalls, or white duck, to take charge of shop; must be well acquainted with help; exceptional chance for right man. Address F A 203, Tribune.

FOREMAN—ASSISTANT, IN COAT SHOP. Good chance for advancement. JOHN HALL, 411 S. Sangamon.

WANTED—MALE HELP.

Professions and Trades.

FOREMAN—METAL ASSEMBLING, ALSO punch press depts.; piece work system; give full experience and references. KUMFY-KAB CO., La Porte, Ind.

FREIGHT CAR REPAIRERS, TRUCK MEN, air brake men, painters, machine operators, blacksmiths, and helpers; good wages; steady work. Call at Pennsylvania Company's Indiana Harbor car shop, located between Whiting, Ind., and Indiana Harbor, Ind.

FREIGHT CAR AND TRUCK REPAIRERS, laborers, etc.; good wages; steady employment. Call at Panhandle Car Shop, 57th and Leavitt-sts., Panhandle tracks.

FREIGHT CAR AND TRUCK REPAIRERS—Good wages and steady employment. Call at Pennsylvania Co. Car Shop, 54th-st. and Normal-av.

HARNESS CUTTERS, HARNESS MACHINE operators, on union lock stitch and Randall machines. Also harness makers. Good wages, steady work for men that want to work. SIMMONS SAD. CO., St. Louis, Mo.

HEAD MILLER—EXPERIENCED, FOR 3,000 barrel rolled oats mill. State fully experience and salary expected. National Oats Co., Cedar Rapids, Iowa.

HELPERS—FOR HARD GOODS ROOM, IN candy factory. 126 S. Green-st. Paul F. Beich Co.

HORSE COLLAR CUTTERS, BUCKLERS, stitchers, stuffers and sewing machine operators. Good wages. Steady work for men that want to work. SIMMONS SAD. CO., St. Louis, Mo.

JEWELER AND RINGMAKER—GOOD PAY; 8 hour day; no trouble; steady work. CARSON & BANKS, 406 Barker Block, Omaha, Neb.

JEWELERS, JOB STONE SETTERS AND engravers—Good wages; steady work. The A. P. Craft Co., Indianapolis, Ind.

LATHE AND BENCH HANDS—DAY AND night shifts; West Side; good working conditions; nice work. Address F B 288, Tribune.

LATHE HANDS AND TOOL MAKERS—Central Brass Mfg. Co., 4068 Princeton-av.

MACHINISTS.

First class vertical boring mill operators; also all around machinists.

BEST OF WAGES.

STEADY EMPLOYMENT.

SEE D. R. HAINES, Brevoort Hotel, 120 W. Madison-st.

FROM 9 A. M. TO 8 P. M.

MACHINIST.

Experienced men for large lathes and boring mills. See BR. KRAMER, from 9 a. m. to 8 p. m., New Southern Hotel, cor. 13th and Michigan.

MACHINISTS, ASSEMBLERS, TOOL MAKers, and aligners for steady positions; fifty miles from Chicago; good wages. Write The Oliver Typewriter Co., Woodstock, Ill.

MACHINIST—ALL ROUND MAN, ABLE TO do construction work, country; must be strictly sober; steady work by the year. Address S 276, Tribune.

MACHINIST—GOOD; ALSO GOOD TOOL and die maker with creative ability. United States Music Co., 2934 W. Lake-st.

MAN—THOROUGHLY EXPErienced in repairing and assembling bicycles. Apply 8:30-10 a. m., Superintendent's office, 8th floor. THE FAIR.

MAN—WE HAVE AN OPENING ON OUR sales force for a man with either machine shop, tool and die, or heat treating tool steel experience. This is a permanent position as salesman for one who can make good with one of the largest crucible steel manufacturers; state age, education, experience and references complete. Address E X 476, Tribune.

MAN—WE WANT A MAN TO MAKE shades and hang draperies. Experienced men only need apply. We have a good position open at good wages. Apply by letter or in person, at once. H. G. WENDLAND & CO., Bay City, Mich.

MAN—YOUNG, FOR SETTING, MILLING, and hobbing machines; must be A1. Krasberg Mfg. Co., 412 Orleans-st.

MAN—TO REPAIR ELECTRIC VIBRATORS and vacuum cleaners. Apply Birtman Electric Co., Ogden and Randolph.

MAN—MARRIED, MANAGE GARAGE, 4 cars. SCHUBERT BROS., 1772 Greenleaf-av. Phone Rogers Park 200.

MAN—YOUNG, WITH SOME EXPERIENCE in book bindery. 711 S. Dearborn, Rm. 544.

MECHANICS, EXPERT.

Men who can qualify for general tool and manufacturing work, with close limits, in a factory which pays only according to ability; men in our factory receive what their ability shows they are worth; state age, married or single, and give in confidence last three concerns with whom you have been employed. Address F A 199, Tribune.

MECHANIC—1ST CLASS, ON FORD CARS; must be a thoroughly experienced man, suitable salary. Apply 1100 W. 69th-st.

MECHANICAL DRAFTSMEN AND TRACERS—Give age, experience, reference, and salary expected; tracers send sample of work. Address E P 461, Tribune.

MECHANICAL DRAFTSMAN. APPLY AT main office Standard Oil Company, Whiting, Indiana.

MEN—FOR NAILING AND MAKING TEMporary grain doors, used in box cars. Steady employment at HERMAN H. HETTLER LUMBER CO., 2601 Elston-av. Apply at gate.

MEN—3, YOUNG, 16 TO 20 YEARS OLD, for light manufacturing work. Good wages and pleasant place to work. Apply 2801 Cottage Grove-av.

MILLWRIGHT—EXPERIENCED FOR FACtory work. A. C. & F. Co., 2503 S. Wood.

MOLDERS AND COREMAKERS—FOR MEdium weight gray iron castings. Highest wages. Ideal working and living conditions. Come ready for work, or write. No trouble. Continental Machine and Foundry Co., Fort Madison, Iowa.

MOTOR MAINTENANCE MAN—EXPERIenced. Horn Electric Co., 110 S. Desplaines.

OPERATOR—EXPERIENCED ON CLEVEland automatic machine; good wages and steady work. Apply 29 S. Clinton-st. HURLEY MACHINE CO.

PAINTERS AND CALCIMINERS — GOOD brush hands, for long job; desirable working conditions; come ready for work. Rm. 2, 5750 Ellis-av.

PAPER RULERS, BLANK BOOK FORWARDers, and finishers—Union shop; no labor troubles; $22.50 per week. Write Bennett Printing Co., Paris, Tex.

PHOTO FINISHER AND REtoucher. Salary at piece work. Good pay. Apply 8:30-10, Superintendent's office, 8th floor. THE FAIR.

PLUMBERS—6, AND 2 STEAM FITTERS; nonunion; long job; steady work; must be good mechanics. SIMMONS PLUMBING & HEATING CO., Wichita, Kansas.

PRINTER—AN EXPERIENCED LAY OUT man for mail order catalogue work. Address F B 177, Tribune.

PRESSMAN—ATTEND CYLINDER; NEWSpaper work; Whitlock or Babcock. Escanaba Morning Press, Escanaba, Mich.

PUNCH PRESS HANDS—FIRST CLASS. F. H. HILL CO., 954 W. Washington.

RETOUCHER PROOF AND ASSISTANT OPerator—Fast; will pay $35 per wk.; studio in Omaha, Nebr. Write or phone LESTER HEYM, Chicago Beach Hotel, Chicago, about particulars.

REPAIRER AND TUNER—EXPERIENCED on automatic pianos; steady position; state salary. Address F B 130, Tribune.

REPORTER—ON TRADE JOURNAL; GIVE experience, references, age. Address E P 521, Tribune.

SHOP MAN—EXPERIENCE. Ray S. Mudd Motor Co., 4301 W. Madison.

SILVER PLATER AND REPAIR MAN—One with hotel experience preferred, to take charge of fully equipped shop. King Edward Hotel, Toronto, Canada.

SOLDERERS—5TH FLOOR, 430 S. GREEN-st.

TERRA COTTA MODEL AND MOLD MAKers—Experienced. Apply Advance Terra Cotta Co., Chicago Heights, Ill., or 29 S. La Salle.

TINNER AND HELPER— 4751 Harrison-st.

TINNER—FOR OUTSIDE WORK. 4212 W. Madison-st.

TOOL DESIGNERS— We can use more designers who have had experience on automobile, gas engine, or jig or fixtures; this work is on war plane motors, the latest and most attractive work on the boards; it affords you a chance to do your part where your work will count. Write giving details of experience, salary desired, and when you can report. Wright-Martin Aircraft Corp., New Brunswick, N. J.

TOOLMAKERS, MACHINISTS, AND TOOL Designers—For out of town work; good wages and conditions; government work; permanent; reply immediately, giving experience, wages desired, and whether union member. Address S 556, Tribune.

TOOLMAKERS—FOR LATHES, MILLING machines, etc.; 1st class men only need apply; good wages. Apply Bersted Forming Tool Co., 771 Mather-st.

TOOL AND DIE MAKER—EXPERIENCED. Haber Die & Stamping Co., 864 W. North-av.

WANTED—MALE HELP.

Professions and Trades.

WANTED—YOUNG MEN BEtween the ages of 19 and 21, with high school education, who have decided that they want to follow mechanical work as a livelihood; to learn good paying trade. Advancement rapid for those with ability. 14 No. Franklin, 6th floor.

WANTED—A NO. 1 TOOL GRINDERS AND 3 tool makers; good pay and steady work. Address F B 185, Tribune.

WATCHMAKERS—COMPETENT, WHO ARE accustomed to fitting and repairing Swiss watches. Permanent employment. Good wages. Call Saturday, September 8th, between 10 a. m. and 4 p. m. Illinois Watch Case Company, Room 904 Heyworth Bldg., 29 E. Madison-st.

WATCHMAKER—YOUNG MAN, FOR REpairing and fitting. MORRISON & CO., 210 W. Madison-st.

WIRE MEN.

First class men, familiar with conduit work.

Western Electric Co., Inc., 48th-av. and 24th-st.

WIREMEN — GOOD MEN ON CONDUIT AND OPEN WORK. WRITE THE OLIVER TYPEWRITING COMPANY, WOODSTOCK, ILL.

WOOD FINISHER—CAPABLE OF TAKING CHARGE OF WOOD FINISHING DEPT.; MUST UNDERSTAND AIR BRUSH WORK AND BE ABLE TO BREAK IN HELP; STEADY POSITION FOR RIGHT MAN; NORTH SIDE; STATE AGE, EXPERIENCE, AND PAY EXPECTED. ADDRESS F B 132, TRIBUNE.

Pharmacists.

CLERK—DRUG, REGISTERED OR ASSISTant; no night work. Rogers & Diamond, 238 S. Clark.

MAN—YOUNG; DRUG STORE; EXPERIenced apprentice preferred; days only; good pay; refs. H. SIME, 5130 Broadway.

PHARMACIST—REGISTERED, TO GO TO Montana; manager; good position. Address E K 447, Tribune.

PHARMACIST — REGISTERED, ONE WHO speaks Polish, elderly man, at once; steady; no hard work. Call Haymarket 1873.

Salesmen, Solicitors, Etc.

ACCIDENT AGENTS WANTED—ILL., WIS., and Ind.; modern policies; liberal contract. Chicago Bonding Insurance Co., Chicago.

ACTIVE, ENERGETIC MAN— $12 per week (extra money can be made) for work in subdivision office and on property; prefer one who has had real estate experience, but who now wishes light, healthful work. Apply 10 a. m. to 11:30 a. m. to Mr. MacDONALD, 835 First National Bank Bldg.

ADVERTISING SALESMEN.

I want 15 real salesmen, producers, for the Chicago and Detroit territory; an unusual proposition allied with auto industry that will pay $100 per week; give details of past work. Address O 507, Tribune.

ARE YOU RESPECTABLE?

Would you consider a position with a real sales organization, a house furnishing you leads and giving you definite help? No sales experience necessary. We sell only a full valued property, and have just opened the most talked of North Side subdivision in Chicago. WM. H. BRITIGAN, 800 First National Bank Bldg. MR. GELHARDT. Also evenings, 6 to 8.

AUTOMOBILE SALESMEN

To sell one of the leading standard makes in the $2,000 field.

Former experience not absolutely essential.

The main qualifications are:

(1) Personality.

(2) Appearance.

(3) Average Education.

Salary and Commission. Address E S 273, Tribune.

AUTOMOBILE SALESMAN.

If you are wide awake and willing to work I want you and will pay real money to a producer. Don't answer unless you want a permanent connection and can actually sell. Give full details of experience and references. Address E T 61, Tribune.

AT ONCE.

A few live wires who want a permanent connection in a business where a good share of the profits are given the salesman. We are the biggest subdividers in Chicago, have the best properties, give our men every co-operation such as furnishing autos, live leads, instructors, etc. If you are out to make big money in a clean, legitimate business call on Mr. Jacobi, Gen. Sales Mgr., 9-12 or 3-7, Room 847 First Nat. Bank Bldg.

COMMERCIAL BODY SALESMEN. Opportunity for salesmen to make big money selling commercial bodies for Ford cars and Form-a-Trucks; complete co-operation given by recognized Chicago Ford agencies. Ask for Mr. Johnson, 1219 Michigan-av.

DO YOU WANT TO MAKE BIG MONEY?

An exceptional opportunity for high caliber salesman. Previous sales experience would be valuable but is not absolutely necessary. You receive throughout sales training gratis. You work with an efficient sales manager who is responsible to us for your success. You would be identified with the largest and most successful sales organization in the U. S. Your minimum earnings would be $50 weekly and increasing according to the efforts you put forth; all local work. Apply immediately. ROOM 849 FIRST NATIONAL BANK BLDG.

ASK FOR MR. SWENSON.

FOUR HIGH CLASS REAL ESTATE SALESMEN

to sell the lowest price lots in Chicago, and where you will be able to show your customers good big returns on their investment. Salesmen are sure to make a success with our low price and best of co-operation. Experience not necessary. Salary and commission paid to hard workers. See G. C. ELMORE of A. T. McINTOSH & CO., 106 N. La Salle-st.

SALESMAN—SHOE, FOR EVERY AFTERnoon; also can use men for Saturday only. Feltman & Curme Shoe Co., 238 S. State-st.

SALESMEN—CALL DAILY ON 6 SELECTed people; make big income. 723 Continental & Comm. Bank Bldg., 8:30 to 12:30.

SALESMEN — AGGRESSIVE, WITH FORD cars; easy money selling demountable wheels for Ford cars. 38 W. Division-st.

SALESMEN — SELL NEW SPEC. TO MERchants; city, country; ref.; $20; your profit $10. Call or write L. A. Calvin, 20 E Jackson.

WANTED—MALE HELP.

Salesmen, Solicitors, Etc.

IF YOUR SALARY ISN'T ALL YOU'D LIKE TO HAVE IT—

Investigate this big opportunity to increase it. Improve yourself in higher salesmanship at our expense and

EARN WHILE YOU LEARN!

A few hours a week of your spare time is all you need to invest; it's outside work and is pleasant, dignified, lucrative. Free classes in salesmanship Monday, Wednesday, and Friday evenings from 7:30 to 9. Attendance not compulsory. This is a particularly brilliant chance for department foremen, superintendents, timekeepers, etc., but all other ambitious employed men are welcome and should make nice extra money through a connection with our organization. Call any time. See MR. FRANK E. REILLY, 60 W. Washington-st.

LIVE OPPORTUNITY FOR 2 SALESMEN.

Can easily earn an unlimited amount of money; best and easy selling commodity in the world.

Live leads and assistance furnished; $10 per day allowed for expenses; must be energetic, ambitious, and show good records or need not apply.

MR. GOLDMAN, Room 909, 19 S. La Salle-st.

MAN—WE CAN USE A BRIGHT, INTELLIgent salesman. This is a chance in a lifetime for you to make a permanent connection with a banking investment house of high caliber. Apply EDWARD M. HARDING & CO., 29 S. La Salle-st., Rm. 158, ground floor.

MAN—HIGH GRADE TAILORING ESTABlishment wants first class solicitor to take orders at Fort Sheridan for tailor made officers' uniforms. Salary and commission. HAMILTON & RACKER, 9 W. Monroe-st.

MAN—THOROUGHLY EXPERIENCED, TO solicit delinquent accounts for collection; one familiar with large firms. Good salary to start. Address D E 517, Tribune.

MEN—AT ONCE, 10 YOUNG OR MIDDLE aged; 1st class solicitors to travel on road or in the city and sell goods. Steady work and good pay. THURTEL, 1402 Larrabee.

MOTOR TRUCK SALESMAN. Excellent opportunity offered capable, thoroughly experienced man. Chicago Bethlehem Sales Co., 2241 Michigan-av.

POTENTIAL SALESMEN.

We have a place on our sales force for several men who can demonstrate or develop sales ability. The man who has successfully sold

ADVERTISING, BOOKS, REAL ESTATE, INSURANCE

and who believes his application and industry is worth more than his present earnings, can qualify. We want the man who believes he can make $100 per week and a permanent place for himself, but has never had an opportunity to demonstrate it. If you are equal to a real opportunity call in person at the office of A. M. SCHULZ & CO., 1307 Mallers Bldg., Chicago.

RARE OPPORTUNITY.

Brokerage firm of highest standing has room for 2 salesmen of refinement and education; experience immaterial; references required. Room 1203, 79 W. Monroe-st.

RELIABLE SALESMEN

Can make permanent connections with old established investment banking house; experience not essential. Address E T 128, Tribune.

SALESMAN WANTED. REAL SALESMAN WITH INTELLIGENCE, TACT, AND JUDGMENT, CAN EASILY EARN FROM $100 TO $300 PER WEEK WITH US IN CHICAGO AND NEARBY TOWNS. CALL IN MORNING ONLY. 1324 FIRST NATIONAL BANK BLDG.

SALESMEN—TO REPRESENT MFG. DIrect to home. A demonstration of the "Instant Heat" bottle means a sale in every home. An unusual opportunity for men willing to work. Advancement to district manager on a salary and com. for those who make good. Call Suite 922 Stock Exchange Bldg.

SALESMEN— $100 TO $300 PER WEEK. Applications will be entertained from men between 25 and 35 yrs. of age, with clean records; honesty and integrity essential qualifications; positions permanent, with excellent opportunity for rapid advancement. O. D. GRAY & CO., 108 S. La Salle-st.

SALES MANAGERS—FOUR, REAL ESTATE, must have a record for production; best property on market; all improvements in and paid for. Hundred new buildings completed and under construction; in other words COLD TURKEY for producers. Best commission to salesmen. ROOT & COUNCIL, 909, 19 S. La Salle-st.

SALES MANAGER.

Want man with or without crew to act as sales manager on high class North Side subdivision. ELLIS & MORRIS, Conway Bldg.

SALESMEN—TO ACCOMMODATE AND give proper attention to prospective purchasers, we have opened a ground floor office, 4185 S. Halsted-st. City and country salesmen wanted; liberal commission paid in full on each sale. Loop office, Suite 302, 29 S. La Salle. Durst Products Co.

SALESMAN — HIGH GRADE SPECIALTY salesman to call on teachers; splendid opportunity for successful insurance or book salesman; must show clean record and possess ability to develop into state manager. Call or write E. L. WRIGHT, 506 Monroe Bldg.

SALESMEN—BIG MONEY; WILL SPLIT 50-50 with high grade straight commission salesmen only, to sell out of town hdwe. and imp. stores our $100 mdse. service contracts; about 2,000 stores now using. Call Tuesday. R. 902, 220 S. State-st.

SALESMEN—LARGE MANUFACTURING concern wants several salesmen to sell retail grocery trade; best of references required; only those need apply who desire permanent position. Address F B 334, Tribune.

SALESMEN—PRINTING, WHO CAN SHOW proof of ability to bring in business; long established, well rated firm. Apply in writing; confidences respected; man who controls some business preferred. Address S 453, Tribune.

SALESMAN—OF ABILITY, AND ONE WHO can invest at least $1,000 in a well established business. We have a proposition that will net him good returns. Address E M 244, Tribune.

SALESMEN — PROTESTANT CHRISTIAN men and ladies for quick selling article used in every home and offices; new selling system; split 50-50 with solicitor; city and country. Deright, 1170 Old Colony Bldg.

SALESMEN—CITY, ON MAGAZINE PROPOsition; live wires earning from $8 to $12 per day. Must be neat in appearance and of good address. Call 9 to 10 daily, 1122, 608 S. Dearborn.

SOLICITORS—PUBLISHER PAYS $25 PER week to men who average 5 orders per day on monthly payment magazine club. See our quick selling combinations. Experience unnecessary. R. 401, 5 N. La Salle-st.

SALESMEN—SEVERAL YOUNG MEN, 18-24 yrs. old, by large mfg. concern, to travel on our exploitation crew; permanent positions and opportunities for advancement. Address F B 333, Tribune.

SALESMEN — TO REPRESENT LARGE manufacturer direct to home. Unusual opportunity for aggressive men who are willing to work. Leave city at once. Apply MR. STAMM, U. V. S. Co., 2415 W. 19th-st.

SALESMEN—WITH PLENTY OF PUSH AND backbone to introduce the triumph in commercial lighting. A live local proposition. Solar Illuminating Co., 54 W. Lake-st.

SALESMAN—STOCK; LOCAL CEMETERY; liberal commission; no advance; no leads; unquestionable references required. Address S 550, Tribune.

SALESMAN — FAMILIAR WITH DIE castings; either straight salary or commission basis; state experience and salary expectations. Address E K 319, Tribune.

SALESMAN—FOR CHICAGO, TO CALL ON furniture and department stores. Sell lamps and shades, one with established trade preferred. Address F B 326, Tribune.

SALESMEN—TO SELL SPECIALTY TO REtail grocery trade; staple article; full particulars of past exp.; must be slated for interview. Address T 224, Tribune.

SALESMEN—PHOTOGRAPH COUPON. Neatly dressed men; best proposition in city; pay every night. The Northland Studios, 19th floor, Majestic Theater Bldg.

SALESMAN — MAN WITH FRIENDS AS leads to sell fertile producing land in 10 acre tracts; large commission, sound money maker. BROOKE, Rm. 24, 1504 E. 53d-st.

SALESMAN—BIG OPPORTUNITY FOR Catholic salesman; outside city. Call or write, Mr. Garry, 1406 City Hall Square Bldg., Chicago.

SALESMEN—TO SELL PROPOSITION UNusual merit; liberal cash comm.; must be closers with clean record; no advances. See Mr. Phillips, 1431 Conway Bldg.

SALESMEN — SPECIALTY MEN, FOR STORES AND OFFICES; $30 TO $50 WEEKLY. WEBSTER BLDG., ROOM 635.

SALESMAN—CITY EXP. NOT NECESSARY, but must be willing to follow instructions. 1646 Conway Bldg.

SALESMAN — IF YOU WANT A MONEY making proposition phone Harrison 548 today between 10 and 11 a. m.

SALESMAN—FURNITURE, EXPERIENCED; must speak foreign languages; state particulars. Address E E 554, Tribune.

SALESMEN—METAL 1ST CLASS; GOOD opportunity. Non-Corrosive Metal Co., 7036 South Chicago-av.

SALESMEN—SOUTH SIDE, WITH 5 PASS. Ford; best opportunity for widewake man. Call 2924 Grand-av.

WANTED—MALE HELP.

Salesmen, Solicitors, Etc.

SALESMAN—CORPORATION WITH STANDard line and established trade requires American salesman; position is permanent, lucrative and carries excellent future for right man; liberal commissions and drawing account to start; later earnings dependent solely on ability. The opportunity is unusual and well worth investigation by serious salesmen of good record. Call Room 917, 431 S. Dearborn-st.

SALESMEN—IF YOU REALY DESIRE TO devote your time to pleasant, very profitable work, offering for sale ideal home sites and sound legitimate investments in the most charming section of the North Shore, come in for a confidential talk. J. LOSSMAN, FRED'K H. BARTLETT & CO., Chicago's Largest Real Estate Operators, 69 W. Washington-st.

SALESMEN—LEADS AND ASSISTANCE. Largest firm of its kind in the world. Rapid advancement. You must be ready and willing to work. Experience not necessary. Instructions and assistance make your work a pleasure. Earnings unlimited. Ask for MR. FOY, Room 200, 69 W. Washington-st.

SALESMEN—WE HAVE AN OPENING FOR two aggressive, clean cut men with exceptional selling ability in our city sales department; must be fluent talkers and furnish references as to ability and character, and be well acquainted in Chicago. MR. LLOYD, Room 1200, 69 W. Washington-st.

SALESMEN — ACTIVE, ENergetic; no dead ones need apply. R. W. McDONALD, 70 W. Monroe-st., Room 835.

SALESMEN—CLEAN CUT, INTELLIGENT men, 23 to 35, with recognized selling ability for a big organization. A rare opportunity if you can qualify with our method; the chance of a lifetime to the man whose future is now limited to definite possibilities for rapid advancement and splendid opportunity with permanent connection; previous exp. not essential; strictly commission; no advance seekers wanted. Room 614, 110 S. Dearborn-st.

SALESMAN—YOUNG MAN OF GOOD ADdress and habits, who has decided to take up sales work as a profession. We have an opening carrying with it moderate compensation; unlimited opportunities for securing all around sales experience, and an excellent opportunity for a hard working, aggressive, and ambition chap. Sales experience neither necessary nor desirable. Apply 159 N. Dearborn-st. Ask for MR. BARLOW.

SALESMEN—MANUFACTURER REQUIRES 20 salesmen and 6 managers for a selling proposition that you never dreamed of; it has the irresistible appeal to all; $35-$90 per week a fair average for new men; experienced men make as much as $150 in a week; many men working at small salaries have not discovered themselves; no investment. MR. LARGE, 712 Masonic Temple.

SALESMEN — COVERING THE MIDDLE West, South, and Southwest, calling on General Stores, Hardware Stores, Department Stores, Saddlery and Harness Trade, Garages and Automobile Supply Trade, to carry as a side line popular priced automobile tires and tubes. Liberal commission. Communicate promptly with A. MORRIS, 2208 Michigan-av., Chicago, Ill.

SALESMEN—I WANT 2 MEN TO WORK with me in Chicago. Absolute integrity first requisite. Selling experience desirable. Must have personal force, common sense, and sincerity. Big pay and splendid opportunity for quick promotion to highly paid managerial positions. Don't hesitate to answer if you are now employed; it will pay you to make a change. Call 623 Harris Trust Bldg.

SALESMEN—I WANT A FEW SALESMEN with sufficient snap and energy to help me put over a big thing. If you feel that you are capable of making $100 or more a week come in and talk it over with me. I prefer men who have successfully sold subdivision properties, but confidence in yourself is the main thing. Call mornings at 740, 76 W. Monroe-st.

SALESMEN WANTED FOR WORK IN CHICAGO.

Must be absolutely reliable; salary and commission; splendid opportunity for live men. Call 1 to 5, 430 Monadnock Bldg.

SALESMEN — EXCEPTIONAL OPPORtunity offered 5 aggressive salesmen, traveling central states. You will be shown how to make $5 or better per day; permanent position with advancement; leave city immediately; expenses advanced. See Mr. Parker, Suite 7, 1542 W. Madison-st.

SALESMEN—TO SELL FRANTZ PREMIER electric cleaners to the homes. Big opportunity for the men who make good. Must be honest, not afraid of work, and be able to furnish a bond. Salary and commission. Call between 9 and 12, 916 N. American Bldg.

SALESMAN — TO TAKE CHARGE OF CHIcago for Illinois and Wisconsin territory for well known mechanical specialty manufacturers. An unusual opportunity for the right man. Tell us enough about yourself to arouse our interest or save your postage. Address District Manager, 901 Hippodrome Bldg., Cleveland, Ohio.

SALESMEN WANTED—HIGH CLASS, TO take the general agency for Ohio, Indiana, Illinois, selling CAN-A-FORD tractor attachments, made at Sparta, Michigan. Immediate deliveries. We have good contracts for real salesmen. Call or write. BALDWIN MANUFACTURING COMPANY, Sparta, Michigan.

SALESMEN—I WANT 2 POLISH AND 2 Italian speaking salesmen to work on live proposition; must be hustlers and of good appearance. These positions will pay good money to right men. Give details as to past experience, etc. Address E M 510, Tribune.

SALESMEN—CITY OR TRAVELING, WRITE or call for "list of openings and how to obtain them. Hundreds of positions open. Thousands of successful high salaried members. Natl. Salesmen's Tr. Assn., 441A Monadnock Bldg., Chicago.

SALESMEN—WE WANT SEVERAL FOR Chicago territory to sell a high priced specialty; men with tact and tenacity required who are real salesmen. Apply in person between 4 and 5 p. m. only. Isko Corporation of Ill., 6 S. Michigan-av.

SALESMEN—CITY, SPEAKING FOREIGN languages, with large acquaintance among their countrymen; must be of good appearance and capable of earning $50 to $200 per week. Call personally at 10 a. m. 958 Diversey-pkwy.

SALESMEN—MACARONI AND SPAGHETTI; one who knows the business and has been on the road or is at present employed as salesman; state experience, where traveled, and salary expected and references. Address E E 354, Tribune.

SALESMEN—TO FOLLOW CORRESPONDence on standard product; live leads; good commission and drawing account; permanent position and big earnings for right man. Address T 284, Tribune.

SALESMAN—EXPERIENCED CHECK PROtector salesman to take complete charge of Chicago sales and advertising campaigns; salary and bonus. Address National Check Protection Co., 221 W. Lake-st.

SALESMAN WANTED — RESIDENT, TO sell a popular line of children's white dresses to jobbers and department stores, on commission basis. H. KLINGER & CO., 135 Wooster-st., New York.

SALESMAN—TO CONNECT WITH LARGE firm for dignified position offering unusual possibilities and large remuneration. See MR. SCHULTZ between 9 and 12, Room 1207, 110 S. Dearborn-st.

SALESMEN—4 NEAT APPEARING MEN, Gentile, 20 to 30, to travel in Minnesota; men from country or small towns preferred; salary and expenses. Call 8 to 5 today, 509 S. Wabash-av., 4th fl. Ask for Mr. Collins.

SALESMAN—SPLENDID OPENINGS FOR live salesman with old financial house; big earnings; excellent future. Address E X 104, Tribune.

SOLICITORS—TO SECURE MEMBERS IN our producer to consumer campaign; easy work; no trouble to convince customers, as we can save them about one-half of probable retail prices; large commission. 1514, 36 S. State.

SOLICITORS—DIRECTORY WORK; GOOD prospects, interesting commission; no booze fighters. Address E P 441, Tribune.

SOLICITOR—STORE TO STORE—OUTLYING districts in city. ELLIS & MORRIS, 111 W. Washington-st.

WANTED. SUBDIVISION SALES MANAGER.

Capable, competent man with sales experience. Must be an originator of sales ideas for salesmen. Right man who can qualify will secure good position. Apply to MR. TYLER, FRED'K H. BARTLETT & CO., 69 W. Washington-st.

WANTED—AT ONCE.

A few live men permanently located in Chicago wishing to make excellent connection with sales organization of large real estate firm; past experience not necessary. Ask for Percy Wilson, 69 W. Washington-st.

2 RELIABLE SALESMEN.

Able to generate enthusiasm and hustle for a proposition that offers big selling features and immediate demand. To those who meet our requirements we offer a liberal commission and drawing account.

See MR. GEORGE W. CLARK, 12 to 2 p. m. Thursday, Brevoort Hotel.

$5,000 YEARLY SELLING CEMETERY lots; leads, autos, advances, co-operation. 10 to 4. Guthman, R. 62, 106 N. La Salle.

WANTED—MALE HELP.

Salesmen, Solicitors, Etc.

WANTED—8 YOUNG MEN, willing to learn salesmanship, with substantial compensation and unusual future opportunities. Address F A 200, Tribune.

Agents.

HIGH GRADE MEN AND WOMEN—A GENuine seller on sight. Everybody buys. Sell 2 to 12 each call. This is a mop-up; 50c to $1 profit an hour for you. Come and see it. Call after 11:30 a.m. WESTERN, 1405 Manhattan Bldg.

AGENTS—MAKE 500% PROFIT SELLING our auto monograms and initials, window sign letters, changeable signs, and show cards; 1,000 varieties; enormous demand. SULLIVAN CO., 1123 Van Buren-st.

AGENTS—MEN AND WOMEN, TO SELL the best little patriotic article of the hour, just being put on the market. HALLEN & WILLIAMSON, 1320 Manhattan Bldg.

AGENTS—SEE HANDY KITCHEN OVAL Brush; twisted wire; white bristle; 11 in. long; cost a dime; 25c seller. MILLS & MILLS, 802 Fisher Bldg., Chicago.

AGENTS—GET BUSY; LARGE STARS AND stripes, mat flags, sell like wild fire; 75c doz.; dime for sample. Mills & Mills, 802 Fischer Bldg., Chicago.

AGENTS—CHECK PROTECTOR; COUNTY and state rights; sales 3 to 5 daily; big commissions. Blair Mfg. Co., 1122 Unity Bldg., Chicago.

Miscellaneous.

WE CAN USE THE SERVices of young men and boys for our auto and delivery wagons, living in all parts of the city. Steady positions and good opportunity for advancement. Apply branch offices and shipping room.

THE FAIR.

WE ARE IN IMMEDIATE NEED OF A NUMBER OF MEN, 40 TO 45 YEARS OF AGE, TO ACT AS MERCHANDISE COLLECTORS. APPLY 9TH FLOOR, SUPERINTENDENTS' OFFICE.
MARSHALL FIELD & CO., RETAIL.

SHIPPING ROOM MEN.
For packing and general work. No shipping experience necessary. Call Employment Department.
SEARS, ROEBUCK AND CO.

MERCHANDISE PACKERS.
We can give employment to a number of merchandise packers and checkers; experience preferred, but not necessary.
BUTLER BROTHERS, Randolph Street Bridge.

PACKERS—EXPERIENCED on ladies' coats, suits, shoes, millinery, etc.
HIGHEST SALARIES. PERMANENT POSITIONS.
PHILIPSBORN, 900 W. VAN BUREN.

YOUNG MEN
TO PACK OR WEIGH merchandise for parcel post shipment. No experience necessary. Call Employment Department.
SEARS, ROEBUCK AND CO.

PACKERS—EXPERIENCED, for wholesale clothing.
ALFRED DECKER & COHN, Employment Office, 423 S. Market-st.

MEN—YOUNG; TO CUT DRY GOODS; EXperience not necessary.
SEARS, ROEBUCK AND CO.

YOUNG MAN—LARGE TIRE CONCERN just organized, needs services of live young man with bookkeeping experience; must have personality and sales ability; good salary and excellent future for good man; must be at present employed. WORLD TIRE CORPORATION, 1508 S. Michigan-av.

MEN—RELIABLE, SOBER, FOR GENERAL labor work in paper mill at Clinton, Ia.; wages $2.50 per day; steady work and fine living conditions. Apply Chicago office, Ford Mfg. Co., 2339 S. La Salle-st.

MILLINERY PACKERS—Men experienced in packing millinery; good salary. CHICAGO BARGAIN HOUSE, 173 N. Michigan-av.

YOUNG MAN—FOR STOCK DEPARTMENT of wholesale clothing house; must be strong and intelligent; good opportunity to eventually become traveling salesman. Schoenberg Bros., 529 S. Franklin, 8th floor.

MAN—WE WANT AT ONCE A MAN WHO has had some experience in roasting, also a man who can pack and head barrels. Kelling Karel Co., 217 W. Huron-st., 4th flr.

MEN—YOUNG, FOR SHIPPING DEPARTment, excellent opportunity; no experience necessary; state telephone number and salary in answer. Address F A 324, Tribune.

MARRIED COUPLE—WHITE; WOMAN FOR cooking and housework, man for general work; experienced and good references. 626 S. Ashland-blvd.

REPRESENTATIVE WANTED—EXCLUSIVE agency for trade paper to the garment manufacturers. Fabric Review, 17 Madison-av., N. Y. City [Circulation Manager].

YOUNG MAN—FOR PORTER WORK AND help in shipping department; must be well recommended; good chance for advancement. Portage Rubber Co., 737 Sheridan-rd.

SOLICITOR—TO SELL NEW COMBINATION upright and inverted gas light to users of new heat unit gas; liberal pay. WELSBACH CO., 633 Washington-blvd.

NIGHT WATCHMAN—MUST BE EXPERIenced, steady and reliable; call at once; refs. O. W. RICHARDSON & CO., 3633 S. Racine-av.

MEN—TWO YOUNG, AMBITIOUS MEN NOT over 22 years old, for local and road work; no experience necessary. Apply before 10 a. m. 616 Steinway Hall Bldg.

LAUNDRY MAN—EXPERIENCED, TO RUN dry tumblers; steady work. National Sanitary Rag Co., 523 N. Halsted.

MAN—AGE 25, TO RUN FGT. ELEVATOR. Benjamin Electric Mfg. Co., Room 866, 29 S. La Salle-st.

MAN—YOUNG, TO INSPECT SMALL PHONOgraph motor parts; must be A1. Krasberg Mfg. Co., 412 Orleans-st.

FLOORMEN—2, FOR ICE CREAM FACtory. Apply betw. 10 and 12 a. m. 413 N. State.

MAN—FOR GENERAL SHIPPING ROOM work; must have fair knowledge of figures. Western News Co., 21-29 E. Austin-av.

JANITOR—UNION; 6 FLAT, STEAM HEATed bldg.; 3 living rooms. Apply 1304 S. Jefferson-st.

COOKS—FOR HOTELS, ALSO PRIV. FAM., $8 to $15; also parl., chamber, 2d nurse maids. JENSEN'S, 143 N. Dearborn, R. 34.

4 NEAT APPEARING, EDUCATED YOUNG men, 18-23, city and road work, $3 to $5 a day. Call before 10. 1511 Manhattan Bldg.

JANITOR—MAN AND WIFE TO ACT AS janitor and maid. Call at 935 N. La Salle.

PACKERS—FOR SHIPPING ROOM. GOES LOTHOGRAPHING CO., 42 W. 61st-st.

BOOK PACKER — EXPERIENCED. REILLY & BRITTON CO., 1006 S. Michigan.

MAN—STRONG, TO RUN BALING PRESS. National Sanitary Rag Co., 523 N. Halsted.

COOK — JAPANESE, EXP., WITH CITY refs. Ph. Evanston 5390.

WANTED—MALE HELP.

Miscellaneous.

YOUNG MEN.

We can place several young men between 20 and 25 years of age, in permanent positions, in our sales department.

If you are presentable in appearance, of an industrious and enthusiastic turn of mind, with high school education, and able to step lively, nothing will hinder your success. Now more than ever before advancement is rapid and the road to better positions is practically unblocked.

If you measure up to our requirements we will try and teach you our business. Guarantee of $10 per week with commission arrangement, averaging total salary of about $15 per week to start. $20 to $30 can be made soon.

In reply give age, schooling, and previous experience if any. Address E P 161, Tribune.

DON'T CALL AT OFFICE, just phone— (Harrison 3041).

Ask for Mr. Cloutier. I will tell you in three minutes if you can fit in with this work; I am employment man for a rapidly growing corporation and my business is to furnish my company with men who have never tried sales work, but whose previous earnings have been over $100 per month in other occupations, for positions where they can learn to be high class salesmen. Tel. Harrison 3041.

WE ARE IN IMMEDIATE NEED OF A NUMBER OF EXPERIENCED PACKERS. APPLY AT ONCE, 9TH FLR., SUPERINTENDENTS' OFFICE.
MARSHALL FIELD & CO., RETAIL.

MARRIED MEN
For shipping room and warehouse work; no experience necessary. Employment office open all day.
BUTLER BROTHERS, Randolph Street Bridge.

EXPERIENCED MANAGER—For cloak specialty store, near Chicago; one capable of handling an exclusive establishment; exceptional opportunity for right party. Address S 588, Tribune.

SHIPPING DEPT.
Young men to act as helpers in shipping dept. of large mfg. concern, S. W. Side. Apply Tues. a. m. OXWELD ACETYLENE CO., 3626 Jasper-pl. Take Ashland-av. car to 37th-st., walk 1½ blks. east and ½ blk. north.

CORRESPONDENT—A RAPIDLY GROWING corporation has a splendid opening in their collection and credit department for a young man with a law training who is able to dictate a good letter; this position offers an unusual future for the right man; answer fully, giving age, experience, education, and salary expected to start. Address E S 512, Tribune.

PACKER—A1, FOR WHOLESALE CLOTHING HOUSE; MUST BE EXPERIENCED AND COME WELL RECOMMENDED. APPLY IN PERSON.
B. KUPPENHEIMER & CO., 415 S. FRANKLIN-ST.

YOUNG MEN—WE NEED YOUNG MEN TO work in shipping dept., to wrap small packages to be shipped by express and parcel post; must have capacity to handle large volume of work; write us, giving experience in detail, salary expected, and telephone number. Address F B 106, Tribune.

MEN — HAVE OPENINGS FOR FEW clean cut single men over 21, to travel; permanent position and good openings for right parties. Salary and expenses; leave city today. MR. MILLER, 9 to 12 and 1 to 4, 4th fl., 509 S. Wabash.

MAN—EXPERIENCED, HIGH CLASS, TO act as supervisor of machine tools and take charge of making special tools, jigs, and fixtures; Chicago concern. Address F A 283, Tribune.

I WANT TWO LIVE WIRES FOR CITY selling; men worth $5,000 a year to themselves; permanent connection with established house; excellent future. Phone Franklin 5481 after 10 a. m. for appointment.

MAN—YOUNG, TO WORK IN ADVERTISing stockroom; splendid opportunity to learn advertising; must come well recommended; experience unnecessary. Federal Sign System, Electric, 640 W. Lake-st.

PORTER—WHITE PREFERRED.
CHAS. A. STEVENS & BROS. STATE-ST., NORTH OF MADISON.

MAN—YOUNG, FOR LIGHT MANUFACTURing work; good pay; permanent employment; $9 a week to start. GEO. S. JOHNSTON, 5 S. Wabash-av.

MEN—TWO, 18 TO 25, COLLEGE OR HIGH school preferred; $70 to $80 per mo. to start; rapid advancement. Mr. Luken, 9 to 11 Thursday. R. 300, 333 S. Dearborn-st.

BUTLER—1ST CLASS, WITH GOOD REFS., to leave city. Apply Brunswick-Balke-Collender Co., 623 S. Wabash-av., between 10:30 and 12 and 3 and 4. Friday. 7th.

MAN—TO DO CLEANING AND SCRUBBING at country estate; single; references as to integrity required; Barrington, Ill., one hour from Chicago. Apply 954 Rookery Bldg.

MAN—STRONG, PAST 31, FOR JANITOR work and firing boiler; school bldg., good year around job for right man. N. W. side. Address F B 321, Tribune.

MEN—THREE RECENT HIGH SCHOOL graduates; ambition and good character; practical selling training given; state age, phone. Address D C 583, Tribune.

BUILDING LABORERS—120TH AND TORrence-av.; 45c per hour. WITHERSPOON-ENGLAR CO.

MEN—FOR GENERAL WORK IN WHOLEsale grocery warehouse and shipping room. GEO. RASMUSSEN CO., 132 N. Jefferson.

MAN—RELIABLE, MIDDLE AGED, FOR night watchman; must be sober and furnish good references. 1337 Washington-blvd.

PORTER—COLORED; YOUNG MAN; WILLing, honest worker. Apply at once. WILKIN & MICHEL, 302 S. Market-st.

MAN—COLORED, AND WIFE; MAN FOR porter, wife for chamber wk. Call Rm. 701, 35 S. Dearborn-st.

MEN—YOUNG, FOR SHIPPING ROOM AND factory; good wages; excellent future. Gardner Wire Co., 4648 Race-av.

HOUSEMAN AND JANITOR—HANDY WITH tools; references. Calvert Hotel, 1805 S. Wabash-av.

PACKER AND MARKER—EXP.; AGE 25. Benjamin Electric Mfg. Co., Room 856, 29 S. La Salle-st., Chicago.

COUPLE — EXPERIENCED, COMPETENT, married, for household work; North Shore; references. Address S 178, Tribune.

MEN—FOR DETECTIVE WORK; STATE age, previous employment. Address H 429, Tribune.

MAN—AS PORTER; WORK NIGHTS, FACtory. Address E E 356, Tribune.

LABORERS—WHITE, 30 CENTS AN HOUR. Apply rear, 926 N. Clark-st. M. Stevens.

JANITOR'S HELPER—APPLY TODAY. Highland Hotel, 7455 Greenview.

MAN—MIDDLE AGED, TO LEARN FUMIgating business. 162 E. Superior-st.

PORTER—DO ALL AROUND WORK. CALL Rm. 701, 35 S. Dearborn.

MEN—5; GROCERY DELIVERY. 4631 Broadway.

WANTED—MALE HELP.

Miscellaneous.

WAREHOUSE MEN.

We can use a number of warehouse men, 30 to 40 yrs. of age. Must be physically able to handle heavy cases. Permanent positions. Hours 8 to 5:30. Sats., 1 p. m.
BUTLER BROTHERS, Randolph Street Bridge.

Help Wanted with Investment.

PARTY WITH $5,000 TO $10,000 TO ACT as secretary of established Ill. corporation in mail order mdse. business; investment secured by 1st mortgage on real estate till mutually satisfied. Address E S 102, Tribune.

Employment Agencies.

YOUR POSITION GUARANTEED STEADY.

Chefs	$18-$25	Engineers	$90-$125
S. O. Cooks	$14-$20	Firemen, 8 hr.	$18-$20
Night Cooks	$12-$16	R. R. Firemen	S't'd
Cook's Hlpr.	$12-$14	Oilers	$65-$78
Cafe waiter	$40	Eng. Rm. Hlp.	$18-$21
Bus Boys	$10-$12	Millwrights	40c-45c
Waiters	$12-$15	Milw. Hlpr.	30c-33c
Store room	$14	Steamfitters	35c-45c
Salad Men	$15, b.	Steamf. Hlpr.	25c-30c
Housemen	$40, r., b.	Electricians	40c-50c
Nurse	$35, r., b.	Elect. Hlpr.	25c-30c
Laundry Men	$15-$20	Jones Stoker	36c
Bell Boys	$20-$40	Hotel Plumber	$90
Elev. Boys	$40-$60	Plbrs. Hlpr., 8 hr.	$55
Hotel Clerk	$75	Carpenters	45c-50c
Club Porter	$40-$50	Lathe hands	40c-60c
Auto Washers	$20-$25	Fact. Mach.	35c-45c
Garage Hlpr.	$15-$18	Auto Repairs	40c-50c
Bar Porters	$14-$15	Bench Hands	30c-40c
Lunch Men	$14-$18	Learn Trades	$10-$15
Pri. Couples	$70, r., b.	Painter Hlprs	$15
Bookkeepers	$18-$25	Assemblers	35c-40c
Ledger Men	$16-$20	Sheet Metal	35c-40c
R. R. Clerk	$60-$80	Mach. Hlprs.	35c-30c
Traffic Clerk	$80-$90	Drill Press	25c-35c
Office Men	$14-$20	Punch Press	25c-35c
Collectors	$65-$75	Milling Mach.	30c-45c
Shipping Clk.	$75-$90	Lathe, some ex.	25c-30c
Asst. Ship.	$55-$65	Tool and Die	45c-60c
Stock Clk.	$65-$75	Packers	$65-$75
Rec. Clk.	$70-$85	Elev. Men	$55-$65
Order Filler	$65-$70	Watchmen	$65-$85
Baggagemen	$65-$75	Express Co.	$60-$70

LA SALLE AGENCY, 166 N. LA SALLE-ST.

NO JOB, NO PAY.		NO JOB, NO PAY.	
Hotel chef	$75, b., r.	Engineers	$90-$110
Chefs	$18-$25	Firemen, 8 hr.	32c-35c
S. O. cooks	$14-$18	Coal passers	$19-$21
Night cooks	$12-$16	Oilers	$65-$75
Cooks' hlprs.	$12-$14	Eng. rm. hlps.	$16-$18
Bus boys	$10-$12	Millwrights	45c-50c
Waiters	$12-$14	Millwrt. hlprs.	33c-35c
Counter men	$40-$50	Handy	$60 & b.
Elevator boys	$30-$60	Elec. hlprs.	$15
Housemen	$35, r., b.	Electricians	40c-50c
Bell boys	$15-$40	Plumbers	$20-$30
Hosp. orderly	$30, r., b.	Plbrs. hlprs.	$50-$60
Hotel clerk	$65, b.	Carpenters	50c-60c
Laundry men	$18	Lathe, some ex.	25c-30c
Auto washers	$18-$23	Lathe hands	40c-50c
Col. auto washer	$18	Steamfitters	40c-45c
Bar porters	$14-$16	Drill press	30c-35c
Lunchmen	$12-$15	Punch press	30c-35c
Drivers	$15-$20	Hand screw	30c-40c
Bartender	$60, b.	Milling mach.	35c-45c
Farm hands	$40, r., b.	Facty. mach.	35c-50c
Bookkeepers	$80-$110	Bench hands	30c-50c
R. R. clerks	$65-$85	Assemblers	30c-40c
Clerks	$70-$75	Floor hands	35c-40c
Watchmen	$75-$100	Handymen, 9 hr.	$3
Janitors	$65-$75	Auto repairs	40c-45c
Shipping clks.	$80-$95	Learn trades	$10-$15
Packers	$65-$75	Elect. crant	32c-35c
NO JOB, NO PAY.		NO JOB, NO PAY.	

MORRELL AGENCY, 112 N. LA SALLE-ST.

HIGH GRADE POSITIONS OFFERING BIG PAY.
COMMERCIAL DEPT.

2 Accts., production, etc.	$200-$250
3 Cost Accts., factory	$150- 250
Auditors, road work	150
Collection and Corresp.	$15- 20
Bkprs., bank and mfg. exp.	$75- 110
Bank, Office, Shipping, Cost, Voucher, and Bill Clerks	$60- 80
Cashier	130
OFFICE BOYS	$7- 9
Stenos	$10- 25
Typists	$1,000

SALES DEPT.
2 Cement Promotional Sales Engineers, 1 Arch. Sales Engineer, 2 Copy Writers, agency experience; 20 experienced salesmen at excellent salaries, various lines; 5 young men under 21 years, excellent salaries and future. We can always use a good salesman.
V. G. TRUEBLOOD & CO., 19 S. La Salle-st. Room 815.

THE ENGINEERING AGENCY, INC.
ESTABLISHED 25 YEARS.
OFFERS POSITIONS IN ENGINEERING AND DRAFTING in Civil, Mechanical, Chemical, Architectural, Manufacturing, and Structural Lines.
SOME OF TODAY'S OPENINGS.
Mech. Draftsmen, Chicago, Power Plants, $130; Elect. Power Plant Layout, $150-$175; Automatic Machy., $125; Machinery Details, $100; Grain Elevators, $150.
Assistant Chief Inspector....$130-$150
Production Man, Chicago....$75- $90
Engineers, Superintendent Construction..$125
Levelman, Kentucky Railroad, expenses and....$85
Estimator, general building exp...$200-$300
Engineer Inspectors, bldg. construction..$100
Chemists, several....$70-$125
Map Draftsmen, experienced....$125
Structural Detailers....$150
1662 Monadnock Block, Chicago.

HIGH GRADE MEN, BOOKKEEPERS, CLERKS, STENOGRAPHERS, BOYS, ETC.
We simply must have more high grade applicants to take care of our wants.
Grab off the wonderful opportunities that are rolling in at the rate of one hundred a day.
You can't afford to stay away.
Now is the time to act.
BOYS—BOYS—BOYS—
Regardless of whether you are a small boy, a big boy, a slim boy, a fat boy, we have and can offer you a wonderful opportunity in an office position.
Come in this morning, bright and early, ready to go to work.
Let us demonstrate what getting a job the "CRAIG" way means to YOU.
CRAIG AGENCY, Suite 614 Republic Bldg., State and Adams-sts.

HIGH GRADE MEN.
WE HAVE A NUMBER OF EXCELLENT POSITIONS OPEN
for accountants, credit men, correspondents, ledgermen, stenographers, cost clerks, general office clerks, shipping clerks—in fact, every sort of high grade office position.
Every one with the better grade firms. It costs nothing to talk it over or until placed satisfactorily.
SEE US IMMEDIATELY.
NO REGISTRATION FEE.
GLADER AGENCY, 314 Woman's Temple Bldg. 108 S. La Salle-st. Franklin 1914.

DRAFTSMEN—ALL KINDS, POSITIONS guaranteed, at salaries $10 to $50 more per month than you are getting or over got before. See us.
TRACERS—4 exp. men.
Auditors—4.
Cost Accountants—3; $175-$25.
Accountants—Public exp., $200.
Clerks, Bookkeepers, etc., etc., etc.
H. H. HARRISON & CO., 19 So. La Salle-st. Room 807. Phone Majestic 7883.

R. E. PLUMBE, NOW WORKING FOR THE government, located for the present with Symington-Anderson Co., 266 Lyell-av., Rochester, N. Y., offers you the double opportunity of serving your country and yourself. No fees charged for placing you on government work. Machinists having exp. in heavy precision work required in mfg. heavy type guns should write Rochester. Can use draftsmen and production men, also supts. and foremen. Efficient Service Co., 53 W. Jackson.

POSITIONS IN ARIZONA.
POWER PLANT ENGINEERS AND DRAFTSMEN.
ELECTRICAL, MECHANICAL, STRUCTURAL EXPERIENCE.
Client in Chicago today; permanent positions; expenses paid to destination. Excellent climatic conditions. Salaries $175-$200.
V. G. TRUEBLOOD & CO., ROOM 815, 19 S. LA SALLE-ST.

ACCOUNTANT AND CORRESPONDENT, $1,500-$1,800; Accountant, $1,500; Bookkeeper, ins. exp., $75-$85; Stenographer, credit exp., $90-$100; Ledger Clerks, $15-$18; Office Men, $50-$80; Stenographers, $60-$90; Shipping and Recg. Clerk, $18; Requisition Clerk, auto parts, $16-$18; Junior Clerks, $6-$10.
Merchants Cler. Exch., 912, 133 W. Wash-st.

BOYS—BOYS—BOYS—
We are offering positions at half prices to clean cut office boys. Positions pay $6 to $10. No experience necessary.
SANGER CLERICAL BUREAU, Room 550, 17 N. La Salle-st.

MEN—PAST 45, FOR POSITIONS OPEN now; handy men, janitors, porters, housemen, dishwashers, firemen, engineers, shipping and stockroom clerks, bookkeepers, long hand billers, checkers, record clerks, and stenographers. No charge to either applicant or employer. Call Room 903, 139 N. Clark.

Y. M. C. A.
GOOD AND BETTER POSITIONS.
Executive, Sales, Technical, Clerical Men. Suite 301, Central Dept., 19 S. La Salle-st. Open daily. Tues. and Wed. evenings 5-8.

STENOGRAPHERS, $15 TO $18; LEDGER Clk., $18; Stock and Receiving Clk., $14; Shipping Room, $10; Bright Office Boys, $6-$9.
RAILWAY EXCHANGE EMP. BUREAU, Suite 451, 80 E. Jackson-blvd.

BK., AGE 45, $25; BK., AGE 28, STOCKS and bonds, $20; asst. foreman, age 33, $15; shipping clerk, $15; ledger clerk, $15; express wrappers, $12; telephone solicitor, $12; office boy, age 17, $8-$9-$10. King's Agency, 29 S. La Salle-st.

BOOKPRS, BANKING EXPERIENCE, $75-$100; Stenos. and clerks of all kinds wanted at once.
"QUICK SERVICE" BUREAU, 36 S. State-st., 1500 No. American Bldg.

WE NEED GOOD MEN—BKPR., $125, $100; Mult. Opr., $75. Many other positions open. COMMERCIAL SERVICE BUREAU, Room 1116, 108 S. La Salle.

MAN—RELIABLE, PAST 45, OUTSIDE CHIcago; private family; take care of horse, pigs, light chores; $50, board and room; free transportation. Call Room 903, 139 N. Clark.

TRUCKERS—5 MEN, PAST 45, WHO CAN read and write; day work $65; night work $70. Call Room 903, 139 N. Clark.

HOTEL CLERK, $45, ROOM AND BOARD; porter, $40. HARP, 127 N. Dearborn.

WANTED—MALE HELP.

Employment Agencies.

HERE ARE SOME HIGH GRADE POSITIONS, EVERY ONE OF WHICH IS ACTUALLY OPEN.

SALES MANAGERS—Shoes; Paints; Packing House; Stock and Bonds, $5,000-$10,000; Loan Manager, $6,000-$12,000; Bowling Alley Manager, $1,000.

We have orders for 50 salesmen. Every position pays an actual salary and expenses. We simply can't get enough men to fill these positions.

If we had every stenographer in Chicago here, candidly, we believe we could place them at a salary anywhere from $12-$30 per week.

We want 10 correspondents, both sales and collection, ranging in salary from $1,200-$1,500 per year.

Our clerical department, covering everything of a clerical nature in an office, is prime full of opportunities for the young man who is going to make a connection with a permanency or a good future. We have orders for 30-40 clerks ranging in salary from $12-$20 per week. This includes Multigraph Operators, Shipping Clerks, Dictaphone Operators, General Clerks, Stock Record Clerks, etc. We are looking for a number of good high grade cost clerks at $20 per week. BUYER, retail dry goods and women's wear, $1,800 per year. 14 General Bookkeepers, Auditors, or Office Managers at salaries from $1,000-$3,000; 10 Bookkeepers from $1,200-$1,500; 18 Ledger Clerks and Bookkeepers from $15 per week to $100 per month.

TECHNICAL DEPARTMENT—Supt. of Inspection, Mfg., $5,000-$6,000; Assistant Supt., Mfg., $2,400-$3,000; General Foreman, Rubber, $1,800; Master Mechanic, $1,800-$2,100; Structural Engineer, $1,300-$1,500; General Packing House Man, $1,500; Railway Car Shop Supt., salary depends; Foreman, Woodworking Plant, $1,500; Foreman, Malleable Iron Foundry, $1,500-$1,800. Besides this: Chemists, Draftsmen, Watchmen, Handy Men, and all kinds of TECHNICAL HELP. We never had so many opportunities before. If you don't get in touch with us now you are missing the opportunity of your life.

Costs nothing to talk it over.
BUSINESS MEN'S CLEARING HOUSE, 1408 Republic Bldg., State and Adams-sts. Harrison 7027.

YOUR POSITION GUARANTEED STEADY. MANY GOOD OPENINGS. ALL LINES BUSY.

Hotel chef	$80, r. b.	Lic. eng., 5½ da.	$125
Chefs	$80-$100	Lic. eng., 8 hrs.	$90
Cooks	$16-$18	Lic. firemen	37½c
Storeroom	$60, b.	Firemen	$15-$19
Doorman	$60	Coal passers	$17-$19
Counterman	$15-$18	Oilers	30c-35c
B— boy, 6 da.	$12	Lic. watchmen	$25
Houseman	$40-$65	Electricians	35c-50c
Hosp. janitor	$40, r.b.	Fact. elect	$80
Kitchen men	$50-$60	Carpenter	35c-50c
Bell boys	$30-$50	Millwrights	50c-70c
Hotel clerk	$50-$60	Machinists	40c-50c
Baker, country	$70, r.	Fact. mach.	35c-50c
Silver men	$50-$60	Tools and die	50c-60c
Office clerks	$12-$17	Lathe hand	35c-50c
Office boys	$8-$12	Bench hand	30c-50c
Shipping rm.	$15-$18	Assemblers	35c-40c
Wringer men	$15-$17	Milling mach.	30c-40c
Packers	$14-$17	Pol. buffer	30c-40c
Janitors	$60-$75	Blacksmith	30c-40c
Elev. men	$65-$70	Drell press	25c-35c
Saloon porters	$12-$16	Punch press	25c-32c
Lunch men	$12-$18	Mach. helper	25c-30c
Auto washers	$15-$25	Learn trades	25c-27c
Auto polishers	$15-18	Shop boys	$10-$14
Auto repair	$15-$22	Screw mach.	30c-45c
Col. porters	$12-$17	Sheet metal	40c-45c
Chauffeurs	$16-$21	Baggagemen	$65-$75
Garage floor	$16-$21	Express co.	$60-$75

WASHINGTON EMPLOYMENT AGENCY, 175 W. WASHINGTON-ST. 175.

POSITIONS OPEN AT THE "A. R. B."
Railroad Traveling Auditor, $15,000 and expenses; Factory Employment men, $85-$100; 5 Railroad Clerks, $80-$85; Commercial Bookkeeper, $100-$125; 3 Ledger Clerks over 35, $85-$100; Voucher Clerk, $85; Railroad M. C. B. Clerk, $90; Freight Rate Clerk, $90; Pay Roll Clerk, $75; Reporter for Mercantile Agency, $60-$90; Stock Clerk, $65; Shipping Room Clerk, $65-$75; Elderly Office Man, $65; Junior Clerks, $40-$50; 25 Office Boys, $25-$35.
STENOGRAPHERS: Stenographer and Assistant Credit man, $85-$100. A dozen other stenographic positions, $75-$100. Several Typist and Bill Clerks, $60-$90.
No advance fee.
Call today.
AMERICAN RAILWAY BUREAU.
[Chicago's Greatest Employment Bureau.]
1131 Lumber Exch. Bldg., 11 S. La Salle-st. Tel. Randolph 1049.

Free Typewriter Employm't Bureau.

TYPIST AND BILLER OR STENOGRAPHER and Biller—Permanent; advancement; $20 to $25. Oliver Typewriter, 167 N. Dearborn.

STENOGRAPHERS' FREE EMPLY. AGCY. WOODSTOCK TYPEWRITER CO., 23 W. Washington-st. Tel. Cent. 5368.

TRADE SCHOOLS.

LEARN ELECTRICITY, DRAFTING, BRICK LAYING, MOV. PICT. OPR. DAY OR EVE. Taught by actual practice. Positions secured. COYNE SCHOOL, 49 E. Illinois-st.

ADDING AND CALCULATING SCHOOL—Burroughs, Comptometers. IVA M. SAMPSON, 405 Webster Bldg., 327 S. La Salle-st. Harrison 1717. No charge for trial.

WANTED — MEN TO LEARN CHIROPODY. Day or evening. Few weeks completes. Splendid profession. Good field open. Call-write. MOLER COLLEGE, 105 S. 5th-av.

SALESMEN — WRITE OR CALL FOR LIST of openings and how to obtain them. City or traveling. Nat'l Salesmen's Tr. Assn., Suite 441 Monadnock Block, Chicago.

WANTED—FEMALE HELP.

Stores and Offices.

AN OPPORTUNITY TO SECURE A GOOD POSITION.

Starting rate $8.00 per week on completion of a four weeks' course in operators' school, during which we pay you $7.00 per week.

LUNCHEON FURNISHED FREE.

SALARY ADVANCE FREQUENT.

WORKING CONDITIONS EXCELLENT.

Unusual promotions to important positions for those of marked ability.

Young women over 16 years of age apply at any of our offices or at Room 1, 111 N. Franklin-st.

CHICAGO TELEPHONE COMPANY.

ADDRESSERS — THOROUGHLY EXPERIenced girls wanted at once. MEYER & CO., 831 W. Adams-st.

ADDRESSERS — PERMANENT WORK; pleasant surroundings. Equitable Corp., 359 E. Ohio.

ADDRESSERS AND ORDER FILLER—$7 A week; permanent. McCALL & CO., 418 S. 5th-av.

ASST. BOOKKEEPER AND GENERAL OFfice work. Apply Holsman & Co., 179 W. Madison-st.

BILL CLERKS.

We require the services of experienced office clerks to figure bills in our Billing Department.

The work requires ability to add quickly, judgment, and a plain handwriting.

SEARS, ROEBUCK & CO.

BILLER—FOR UNDERWOOD MACHINE; EXperienced, and rapid operator, good salary; permanent position. KINGSBAKER & CO., 506 S. Fifth-av.

BOOKKEEPER AND STENOGRAPHER — D. E.; some experience; accurate at figures; neat penman; good opportunity for advancement. Apply own handwriting, stating age, references, salary expected. Vaughan Novelty Manufacturing Co., 711 Fulton-st., nr. Lake-st. L.

BOOKKEEPER AND STENOGRAPHER — Must have some experience; steady position. Apply at once. 8th floor. Chicago Metal Products Co., 501 S. Jefferson-st.

BOOKKEEPER AND BILL CLERK—COMPEtent, accurate at figures; $15 to start; good prospects for advancement. Give phone. Address E P 94, Tribune.

BOOKKEEPER—D. E., THOROUGH, AND competent stenographer, for small office, S. S.; state experience and salary expected. Address E X 56, Tribune.

BOOKKEEPER—MUST KNOW DOUBLE ENtry wholesale business; lady living on South Side preferred. Address D E 471, Tribune.

BOOKKEEPER—YOUNG LADY, WHO CAN also do stenography. Baby Grand Talking Machine Co., 1801 Nebraska-av.

WANTED—FEMALE HELP.

Stores and Offices.

BRIGHT YOUNG LADY—TO handle sales ledgers; must live on South Side and have Chicago experience; excellent opportunity for proper party; state references and salary desired when replying. Adress E X 354, Tribune.

CASHIER—FOR RESTAURANT AND CANDY firm; for competent young ladies there is a bright future. Apply SPOEHR'S, 305 N. 5th-av.

CASHIER AND OFFICE ASSISTANT—SOME knowledge of bookkeeping preferred; salary $10. Call before 11 a. m. E. A. Armstrong Mfg. Co., 434 S. Wabash-av.

CASHIER — YOUNG LADY, EXPERIENCED, for restaurant. Answer, giving telephone number and references. Address F B 143, Tribune.

CASHIER—FOR 1ST CLASS LOOP RESTaurant; good hours and good pay; must be accurate and quick. Address E E 557, Tribune.

CHECKER—CAFETERIA; UNLESS EXPErienced don't answer. Address F A 377, Tribune.

CLERKS.
GIRLS FOR OFFICE WORK.
Preference given to those having high school education or business training.
Western Electric Co., Inc., 48TH-AV. AND 24TH-ST.

CLERKS—6 TO 10, FOR GENERAL OFFICE work. Applying, state education, experience, age, phone number, salary desired. Applicants should make it known if they have reading knowledge of any foreign languages. Address E X 145, Tribune.

CLERK—FOR GENERAL OFFICE WORK; one with switchboard experience preferred. Apply John M. Smyth Furniture Store, 703 W. Madison-st.

CLERKS—A FEW GOOD CLERKS CAN find employment by applying at 1368 Fullerton-av., Room 25.

COMPTOMETER OPERATORS—FOR TEMporary work. E. E. WARNER, 14 E. Jackson. Phone Wabash 8582.

DICTATING MACHINE OPERATOR.
Young woman with two to five years' experience. Underwood machine.
Western Electric Co., Inc., 48TH-AV. AND 24TH-ST.

EXPERIENCE NOT NECESSARY.
SIEGEL, COOPER & CO.
CAN USE GIRLS OVER 16 YEARS AND YOUNG WOMEN
FOR VARIOUS ATTRACTIVE SELLING POSITIONS
TO ACT AS CASHIERS AND INSPECTORS.
ALSO AS MILLINERY APPRENTICES.
GOOD STARTING SALARIES; NICE WORKING CONDITIONS; UNLIMITED OPPORTUNITY.
APPLY SUPERINTENDENT'S OFFICE, 7th FLOOR.

FILLING ORDERS.
Filling orders for silk, dry goods, hosiery, and jewelry. Saleswomen who have sold this merchandise are especially desirable, but experience is not necessary if the applicant is quick and active.
SEARS, ROEBUCK & CO.

FILE CLERK — ALPHABETICAL CARD files, nice bright offices, large South Side manufacturing concern; near L; Saturday afternoons off; state age, experience, and salary. Address E P 474, Tribune.

FILE CLERK AND TYPIST—SALARY $10 to $15 to start with; good chance for advancement; state age, experience. Address F A 133, Tribune.

FILE CLERK—AND TYPIST, MUST BE EXperienced. Call 69 E. South Water-st.

GIRLS.
16 years old; bring school certificates.
Apply Ninth Floor—Retail.
CARSON PIRIE SCOTT & CO.

GIRL—FOR AUDITING OFFICE.
APPLY 14TH FLOOR.
MANDEL BROTHERS.

GIRLS—OVER 16 YEARS OF age, to work in stock dept.; experience unnecessary; good hours and chance for advancement. Apply BUTTERICK PUBLISHING CO., 223 W. Jackson-blvd.

GIRL—16 OR 17, FOR MAIL DESK; MUST BE QUICK AND ACCURATE; SPLENDID CHANCE FOR ADVANCEMENT. APPLY IN PERSON. INTERNATIONAL TAILORING CO., 847 W. JACKSON.

GIRLS—AMBITIOUS, WITH HIGH SCHOOL education, for order clerks; pleasant surroundings, regular hours, good pay. Experience unnecessary. See Mrs. McNeilly, 6th floor. P. F. VOLLAND CO., 58 E. Washington-st.

GIRL—ABOUT 19, FOR FILING AND MAILing; genl. office duties; give refs., phone number, and salary expected. Address F A 172, Tribune.

GIRL—BRIGHT, ENERGETIC, FOR CLERical work; no experience necessary; salary $7 to start; chance for advancement. Rm. 313, 333 S. Dearborn-st.

GIRL—AMBITIOUS, TAKE CHARGE OF small off.; Japanese firm; $8 to start. Apply 8-9 Fri. a. m. Rm. 1609, 14 E. Jackson.

GIRLS — BRIGHT, FOR OFFICE WORK; permanent positions; rapid advancement. Majestic Tailors, 509 S. Franklin.

GIRLS—FOR OFFICE WORK, $8; EXPERIence not necessary. Address S 597, Tribune.

GIRL—YOUNG, GOOD AT FIGURES, FOR billing; state age, salary, and telephone. Address E X 304, Tribune.

GIRLS—FOR FILING AND GENERAL OFfice work, south side residents, $7 to start. Address E X 175, Tribune.

GIRL OR YOUNG LADY—BRIGHT, AT once, Catholic, for office position. Rm. 405, 223 W. Jackson-blvd.

GIRL—ADDRESSING CARDS; RAPID AND accurate worker. Call WM. H. WISE & CO., 5 S. Wabash.

GIRL—GENERAL OFFICE, GOOD AT FIGures, wholesale clothing house. 307 W. Van Buren-st. LIEBMAN PHILIPSON CO.

GIRL—OVER 16; REFERENCES. 4810 Cottage Grove-av.

GIRL—USED TO FIGURING; $10; GOOD opportunity. Address S 598, Tribune.

GIRL—FOR N. S. DOCTOR'S OFFICE. GIVE age, educ. Address S 539, Tribune.

WANTED—FEMALE HELP.

Stores and Offices.

GIRLS — 16-18 YEARS OF age, to work in our stationery workroom.
Apply 9th floor, Superintendent's office.
MARSHALL FIELD & CO., Retail.

GIRLS—16 YEARS OF AGE, for errand and stock positions.
Apply 9th floor, Superintendents' office.
MARSHALL FIELD & CO., Retail.

GIRLS—FOR CASHIERS, INspectors and various store positions. Splendid opportunities for advancement.
Apply 14th floor.
MANDEL BROTHERS.

GIRLS—OVER 16 YEARS, FOR PERMANENT EMPLOYMENT IN VARIOUS DEPARTMENTS; EXPERIENCE UNNECESSARY.
CHAS. A. STEVENS & BROS. STATE-ST., NORTH OF MADISON.

HILLMAN'S
Want saleswomen for millinery departm't for trimmed and untrimmed sections; experience not necessary.
Apply superintendent's office, 4th floor.
State and Washington.

INDEX CLERKS—WE HAVE POSITIONS OPEN FOR SEVERAL EXPERIENCED YOUNG LADY INDEX CLERKS. WE PAY GOOD SALARIES, WITH EXCELLENT CHANCES FOR RAPID ADVANCEMENT; PERMANENT POSITIONS. CALL FROM 1 TO 3.
ROOM 628 UNITY BLDG., 127 N. DEARBORN.

LADY—YOUNG, CATHOLIC; FOR RESPONSible clerical position; bookkeeping experience preferred, but not necessary; must be quick and accurate at figures. Capable of handling details. State age, experience, and salary wanted to start. Give phone number for immediate interview. Address F B 133, Tribune.

LADY—YOUNG, FOR BILLING ON OLIVER typewriter; straight copying. Also one for ledger posting and making statements. Experience in office of wholesale tailors desirable. Steady positions. State experience, age, and salary expected. Address F A 376, Tribune.

LADY—YOUNG, 18 TO 25, WHO HAS knowledge of bookkeeping, as assistant; beginner will do; good chance for clever person; $8 to $9 for start; fair advancement; Japanese wholesale dry goods concern. Yamato Importing Co., 319 W. Adams-st.

LADY—YOUNG, COMPETENT, EXPERIenced, for order and bill clerk; must be stenographer; permanent position; West Side location, near Ashland and Madison; small pleasant office. Address B N 7, Tribune.

LADY—YOUNG, 16 TO 19 YEARS, HELPER in sample room; no experience required, but person must be systematic; Japanese wholesale dry goods concern; salary $6 to $7 start. Yamato Importing Co., 319 W. Adams-st.

LADIES—YOUNG, 18-25 YEARS OLD, WITH good education, for permanent clerical positions in large accounting dept. Address E P 388, Tribune.

LADY—INTELLIGENT, YOUNG, BURroughs adding machine operator; permanent position to right party. STEELE-WEDELES CO., South Water and La Salle-sts.

LADY—WHITE, YOUNG, TO BE TRAINED as assistant in physician's office. Apply at 10 a. m., 232 W. 55th-st. blvd.

OFFICE CLERKS—GENERAL; GOOD EDUcation; those with filing experience preferred. Apply to MR. EDWARDS, 4046 S. Michigan-av.

OFFICE ASSISTANT—QUICK AND ACCUrate at figures; South Side; permanent position. Wentworth 618.

PLEASANT WORKING CONDITIONS
FOR WOMEN OVER 16 YEARS IN OUR OFFICE AND MERCHANDISE DIVISIONS.
SHORT WORKING HOURS, CAFE, REST PERIODS, REST ROOMS, RECREATION ROOM, MEDICAL AND DENTAL DEPARTMENTS; FREE EVENING SCHOOLS, LIBRARY; PROMOTION AND ADVANCEMENT.
POSITIONS OPEN NOW FOR
ENTRY OFFICE
BILLING,
PRICING,
STENOGRAPHERS,
TYPISTS,
COMPTOMETER OPERATORS,
CHECKING,
WRAPPING,
ORDER FILLING.
PLACE YOUR APPLICATION NOW.
MONTGOMERY WARD & CO.

RECORDS.
Posting sales and stock records. Some experience with figures is essential for this work.
SEARS, ROEBUCK & CO.

SALESWOMEN—EXPERIENCED, FOR VARIOUS DEPARTMENTS.
CHARLES A. STEVENS & BROS. STATE-ST., NORTH OF MADISON.

SALESLADIES—IN LADIES' READY TO wear, upholstery, and dry goods depts. Steady position. Good salary. SIDNEY MANDL, 324 W. Division-st.

SALESLADY — THOROUGHLY EXPERIenced in confectionery line. Position permanent. CLARKE'S, 2201 Michigan-av.

SALESLADIES — EXPERIENCED CLOAK and suit. L. S. Friedman & Co., 60 E. Madison-st.

SALESLADY — EXPERIENCED CORSETS; exclusive shop. 4603 Broadway.

SALESLADY—EXP. FOR BAKERY. NEW York Bakery, 3129 Armitage-av.

SHOE SALESWOMEN — EXPERIENCED selling women's shoes. Permanent positions. ROSENBACH CO., 10th floor, Masonic Temple.

WANTED—FEMALE HELP.

Stores and Offices.

SATURDAY SHOE SALES PEOPLE.
We have immediate employment for a considerable number of women experienced in shoe salesmanship for Saturday work in our various sections.
Apply 9th floor, Superintendents' office.
MARSHALL FIELD & CO.

STENOGRAPHER AND BOOKKEEPER—Experienced; steady position; Saturdays at 1 p. m. Stenographic work, light bookkeeping, simple methods; also typist with knowledge of bookkeeping. This position could be filled by young lady just out of college. 712 Masonic Temple.

Stenographers—1st Class
Experienced girls or bright beginners; permanent positions in wholesale millinery house; good salary; quick advancement.
CHICAGO BARGAIN HOUSE, 173 N. Michigan-av.

STENOGRAPHER — EXPERIENCED, HIGH school education; Underwood machine; permanent position; good future; desirable working conditions and hours; good transportation. Mills Novelty Co., Jackson and Green.

STENOGRAPHER—LADY, EXPER., ONE interested in splendid opportunity; good wages; splendid surroundings; good hrs. Apply at once. Equitable Corporation, 351 E. Ohio-st., 7th fl.

STENOGRAPHER—FOR SALES MANAGER of large printing establishment; Underwood machine; $15 per week.
ROGERS & HALL CO., Polk and La Salle-st.

STENOGRAPHER—WHO CAN SPELL AND punctuate, and do good work, who will appreciate good surroundings, earn a good salary and get it. G. A. SODEN & CO., 910 S. Michigan-blvd.

STENOGRAPHERS—TWO EXPERIENCED, competent, accurate, neat stenographers; go to Cleveland Ohio; permanent, with good firm; give age, experience, salary, references. Address D J 207, Tribune.

STENOGRAPHER—ONE WILLING TO DO filing and detail office work; permanent position; give age and salary expected. Address F B 134, Tribune.

STENOGRAPHER—WITH KNOWLEDGE OF D. E. bookkeeping. Must have business experience. Always-hold Auto Patch Co., 6929 Stony Island-av.

STENOGRAPHER—WITH KNOWLEDGE OF d. e. bookkeeping; must have business experience; Saturdays at 1 p. m.; state salary. Address F A 198, Tribune.

STENOGRAPHER—WITH AT LEAST TWO years' experience; references required. See Mr. Reynolds, Von Lengerke & Antoine, 130 So. Wabash-av.

STENOGRAPHERS—YOUNG GIRLS FROM 17 to 20; good positions for new beginners. CRUVER MFG. CO., 2456 W. Jackson-blvd.

STENOGRAPHER—FIRST CLASS, PERMAnent, some dictaphone work. Remington machine; hours 8-5:30. Address with references and salary wanted, E X 315, Tribune.

STENOGRAPHER—YOUNG LADY, OLIVER operator, experienced; one willing to handle switchboard; answer stating age and salary expected. Address E X 296, Tribune.

STENOGRAPHER AND BOOKKEEPER—Must have some experience; steady position. Apply at once. 8th floor. Chicago Metal Products Co., 501 S. Jefferson-st.

STENOGRAPHER—EXPER. BY CLOAK AND suit mfgrs. Must give refs. PERCIVAL B. PALMER & CO., 367 W. Adams.

STENOGRAPHER — EXPERIENCED, MUST write good long hand; permanent position; salary to start, $13. Address S 599, Tribune.

STENOGRAPHER—NEAT, REFINED, COMpetent; must live West Side; $15 to start. Address E E 355, Tribune.

STENOGRAPHER — COMPETENT, EXPERIenced; permanent. Room 1310, 123 W. Madison-st.

STENOGRAPHER—CAPABLE LADY WITH ability to assist in office. Address O 505, Tribune.

STENOGRAPHER—EXPERIENCED, AND general office work. Chicago Raincoat Co., 1427 Carroll-av., 6th floor.

STENOGRAPHER—YOUNG LADY, EXPER., rapid, accurate; Board Trade work; p. m. only. Call quick, 445 Postal Tel. Bldg.

STENOGRAPHER — EXPERIENCED; PERmanent position. Van Zandt, Jacobs & Co., 504 S. 5th-av.

STENOGRAPHER — EXPERIENCED AND capable; hours 8:30 to 6; salary $18. Address E X 298, Tribune.

STENOGRAPHER—IN LAW OFFICE; MUST be competent to do legal work; salary $15 per week. Address T 204, Tribune.

STENOGRAPHER — EXPERIENCED AND capable; hours 8:30 to 6; salary $18. Address E X 306, Tribune.

STENO.—EXP., HOTEL PUB.; TOUCH oper.; 2 aftns. ea. week. Address T 526, Tribune.

STENOGRAPHER — EXPERIENCED, FOR general office work; rapid typist and biller; $15 week to start. Address E X 58, Tribune.

STENOGRAPHER—EXPERIENCED; $14 TO start. Harding Bros.' Clock Dept., 1765 Berteau-av., Ravenswood.

STENOGRAPHER—STATE AGE, EXPERIence, if any, and salary expected. Address O 99, Tribune.

SWITCHBOARD OPERATOR AND BILLER—Must be experienced. Call 69 E. South Water-st.

SWITCHBOARD OPERATOR—MUST HAVE experience. Independent Drug Co., 206 S. Wabash, 5th fl.

SWITCHBOARD OPERATOR — EXPERIenced hotel. Vincennes Hotel.

TELEPHONE OPERATOR—EXPERIENCED, with general office experience. Pyott Co., 1401 W. North-av. Haymarket 6386.

TICKET WRITERS—EXPERIENCED; PERMANENT POSITION; FINEST SANITARY OFFICE IN CITY; GOOD STARTING SALARY AND SURE ADVANCEMENT. APPLY IN PERSON. INTERNATIONAL TAILORING CO., 847 W. JACKSON.

TIMEKEEPER, EXPERIENCED,
TO AUDIT SHOP
PAYROLLS IN WHOLESALE
CLOTHING HOUSE.
MUST BE QUICK AND ACCURATE
AT FIGURES.
ADDRESS D E 489, TRIBUNE.

TO ENTER LONG DISTANCE TELEPHONE WORK.
This work offers unusual opportunities for young women who are conscientious and eager to get ahead.
NO EXPERIENCE IS NECESSARY.
INTERESTING WORK.
CONGENIAL SURROUNDINGS.
LIBERAL SALARY WHILE LEARNING.
RAPID ADVANCE FOR THOSE OF ABILITY.
Applicants preferred between the ages of 18 and 23 years, with at least a grammar school education.
MISS WESTBY, Room 50, 111 N. Franklin-st.

TYPISTS—GOOD PAY; STEADY WORK; PLEASANT SURROUNDINGS. 6TH FLOOR, 605 S. CLARK-ST.

TYPISTS—UNDERWOOD MACHINE; MUST BE RAPID AND ACCURATE; GOOD SALARY, PERMANENT POSITION. APPLY IN PERSON. INTERNATIONAL TAILORING CO., 847 W. JACKSON-BLVD.

TYPIST — EXPERIENCED UNDERWOOD; must be thoroughly competent and able to take dictation on machine; correct spelling and punctuation essential; $15 weekly to right girl. Apply in person, Lamm & Co., 846 W. Jackson-blvd.

TYPIST—OLIVER, MUST BE NEAT AND accurate; permanent position; apply John M. Smyth Furniture Store, 703 West Madison.

TYPIST—WITH GOOD EDUCATION, TO take dictation from dictaphone; steady position if you make good; salary $15. 430 S. Wabash-av. HALL & McCREARY.

TYPIST—YOUNG LADY, SOUTH SIDE MANufacturing concern; splendid opportunity; good salary; state age and experience. Address D E 484, Tribune.

WANTED—FEMALE HELP.

Stores and Offices.

TYPISTS.
Highest salaries will be paid to girls with experience or business college graduates.
PHILIPSBORN, 900 VAN BUREN-ST.

TYPISTS—EXPERIENCED IN FILLING IN and addressing. Call at once, 4th floor, 325 W. Madison-st.

WANTED—SEVERAL EXPErienced girls for filing and ledger work; permanent positions. Apply 8-10 a. m., superintendent's office, 8th flr.
THE HUB. HENRY C. LYTTON & SONS.

WANTED—YOUNG LADIES for order filling, checking, and packing in our merchandise department; permanent positions; liberal salaries.
PHILIPSBORN, 900 W. VAN BUREN.

WANTED — TIMEKEEPER, coat shop, wholesale clothing. Must be good and accurate at figures.
ALFRED DECKER & COHN, Employment Office, 423 S. Market-st.

WANTED—STRONG, HEALTHY WOMEN,
WITH OR WITHOUT EXPERIENCE, FOR ORDER FILLING, PACKING, CHECKING, ETC., IN OUR MERCHANDISE DEPARTMENTS. PERMANENT POSITIONS, PLEASANT WORK, LIBERAL SALARY TO START, CONTINUOUS ADVANCEMENT CONSISTENT WITH WORK PERFORMED.
PHILIPSBORN, 900 W. VAN BUREN.

WE CAN USE 50 YOUNG girls between the ages of 14 and 16 as inspectors and wrappers. Bring school and age certificates. Apply 8:30-10, Superintendent's office, 8th floor,
THE FAIR.

WE HAVE VACANCIES FOR A NUMBER OF YOUNG WOMEN, 18 YEARS AND OVER, AS INSPECTORS. APPLY 9TH FLOOR, SUPERINTENDENTS' OFFICE.
MARSHALL FIELD & CO., RETAIL.

WOMEN—FOR OFFICE work; must write rapid, legible hand; should have capacity for speed and ability to figure; state whether experienced in office work, if not what schooling you have had and salary wanted. Address F B 139, Tribune.

YOUNG MAN.
ROTHSCHILD & COMPANY.
We require the services of a young man over 16 years of age for position in our return goods division. Permanent employment, with excellent chance for advancement to one who qualifies.
Apply Auditing Department, 9th floor center.
State, Jackson & Van Buren.

Executives and Managers.

SALESMANAGER—EXP. WOMAN, WITH OR without crew, to act as mgr. on high class N. Side subdivision. MR. MORRIS, 1646 Conway Bldg.

Household and Domestic.

CHAMBERMAID—WITH GOOD APPEARance; private family; excellent wages; Al refs.; white. Rm. 1815 Mallers Bldg., 5 S. Wabash-av.

CHAMBERMAIDS—$25 MO., ROOM AND board; hours, 8 to 4. GRASMERE HOTEL, 4621 Sheridan-rd.

CHAMBERMAID—FIRST CLASS, AT ONCE. North Shore Hotel, 1028 Sunnyside-av.

CHAMBERMAIDS — GREYSTONE HOTEL, 5338 Blackstone-av.

COOK—COLORED, IN OFFICER'S FAMILY, Fort Sheridan. Refs. required. Call on MRS. W. C. ROGERS, Fort Sheridan, Ill.

COOK AND SECOND MAID—COMPETENT. 5125 Greenwood-av., 2d. Midway 2171.

COOK — WHITE, SMALL FAMILY; GOOD wages. Drexel 884. 4856 Grand-blvd., flat 1.

GIRL—YOUNG; HOUSEWORK; SMALL apt.; must sleep home. 1569 N. Halsted-st. DR. SCHOWALTER.

GIRL—EXPERIENCED, FOR GEN. HSEWK. sm. fam.; high wages; no laundry. GREENEBAUM, 5114 Greenwood-av.

GIRL—WHITE, EXPERIENCED CHAMBER and laundry work; private family; $9; city refs. 4741 Kimbark-av. Oakland 6130.

GIRL—COMPETENT GENERAL HOUSEwork; no washing; reference required. 1517 E. 61st-st., nr. Jackson park.

GIRL—FOR GENERAL HOUSEWORK, 3 IN family; no laundry; call Thursday. 2305 Commonwealth-av. Lingle.

GIRL—WHITE, ASSIST HOUSEWORK AND take care 2 year old child. Apply FRANKEL, 5522 Indiana-av., 2d.

GIRL — FOR GENERAL HOUSEWORK; white; references. 4828 Michigan-av., 1st Apt.

GIRL — COMPETENT, FOR GENERAL housework; family of 2; 6 room apartment. 5212 Ingleside-av., 1st.

GIRL—GOOD COOK AND GENERAL HOUSEwork; American family of 2; good pay. 803 Kenesaw-ter., cor. Clarendon.

GIRL—FOR GENERAL HOUSEWORK; willing to work in Wilmette. Apply 4503 Drexel-blvd.

GIRL—FOR GEN. HSWK.; NO COOKING; German or Swedish pref. 6043 Ellis-av., 2d apt. Hyde Pk. 3458.

GIRL—COMPETENT, FOR PLAIN COOKING, to go to Elgin, Ill. Call 946 E. 48th-st., 1st apt., Chicago. Ph. Oakland 4222.

GIRL—NEAT, SENSIBLE, FOR GENERAL housework; no washing. 4741 Malden-st. Edgewater 8007.

GIRL — WHITE, FOR GENERAL HOUSEwork; must be good cook. 2911 Pine Grove-av. Lake View 7407.

GIRL—COMPETENT GENERAL HOUSEwork; family 3; no laundry. 5512 Hyde Park-blvd., 3d apt. Midway 2110.

GIRL—HOUSEWORK, PLAIN COOKING; good wages; no washing; references. 437 E. 44th-st., 1st apt.

GIRL—GENL. HSWK.; SUBURB; 4 ADULTS in family; no laundry; $8; give nationality and refs. MR. O'DELL, Wabash 4047.

NURSE GIRL—SUBURB; GIVE REFS. MR. O'DELL. Call Wabash 4047.

GIRL—YOUNG; ASSIST WITH HOUSEWORK and children. 6428 Lowe-av., 2d apt.

GIRL—GENERAL HOUSEWORK; SMALL family; no wash. 5478 Everett-av.

GIRL—15 YR.; WHITE; CHILD'S NURSE; mother's helper. Kenw. 2493.

GIRL—HOUSEWORK; SMALL FAMILY; NO washing; good wages. 5134 Ingleside, 1st.

GIRL—GENERAL HOUSEWORK; SMALL fam.; good wages. 5115 Cornell. Mid. 2563.

GIRL—SECOND, CAPABLE AND WILLING; refs. 5330 Greenwood-av. Hyde Park 4833.

GIRL—GENERAL HOUSEWORK; 3 IN family. 4927 N. Lawndale-av., 2d flat.

GIRL—GENERAL HOUSEWORK; WHITE; no children. 4547 Michigan-av., 2d.

GIRL—EXPERIENCED GENERAL HOUSEwork. Call Winnetka 197, reverse toll.

GIRL—GENERAL HOUSEWORK; THREE adults. 4605 Grand-blvd., 1st apt. Drex. 4698.

GIRL—GEN'L HOUSEWK., 2 IN FAMILY. 7620 Greenview-av., 3d. Rog. Pk. 5912.

...FEMALE HELP.
...and Offices.

...PISTS.
...aries will be paid ...h experience or ...ege graduates. ...IPSBORN, ...BUREN-ST.

...ENCED IN FILLING IN ...Call at once, 4th floor, 825

...EVERAL EXPE... ls for filing and ...; permanent po... ly 8-10 a. m., su... 's office, 8th flr. ...E HUB. ...YTTON & SONS.

...YOUNG LADIES ...filling, checking, ...in our merchan... nent; permanent ...peral salaries. ...IPSBORN, ...VAN BUREN.

... TIMEKEEPER, ...wholesale cloth... e good and accu... es. ...ECKER & COHN, ...ment Office, ... Market-st.

...ED—STRONG, ...HY WOMEN, ...OUT EXPERIENCE FOR PACKING, CHECKING, ...ERCHANDISE DEPART... ENT POSITIONS, PLEAS... RAL SALARY TO START, ...VANCEMENT CONSIST... PERFORMED. ...LIPSBORN, ...VAN BUREN.

...USE 50 YOUNG ...en the ages of 14 ... inspectors and ...Bring school and ...tes. Apply 8:30- ...tendent's office, ...E FAIR.

...VACANCIES FOR ...ER OF YOUNG ...8 YEARS AND ...NSPECTORS. ...TH FLOOR, SU... DENTS' OFFICE. ...L FIELD & CO., ...ETAIL.

...—FOR OFFICE ...ust write rapid, ...; should have ca... speed and ability ...tate whether ex... office work, if ...hooling you have ...ary wanted. Ad... 9, Tribune.

...NG MAN. ...LD & COMPANY. ...e the services of a ... over 16 years of ...tion in our return ...ion. Permanent ..., with excellent ... advancement to ...alifies. ...ting Department, ...oor center. ...on & Van Buren.

...s and Managers.

...—EXP. WOMAN, WITH OR ... act as mgr. on high class ...S, 1646 Conway Bldg.

...d and Domestic.

...WITH GOOD APPEAR... mily; excellent wages; A1 ...1815 Mallers Bldg., 5 S.
...—$25 MO., ROOM AND ...to 4. GRASMERE HO...n-rd.
...FIRST CLASS, AT ONCE. ...tel, 1028 Sunnyside-av.
... — GREYSTONE HOTEL, ...-av.
... IN OFFICER'S FAMILY. ... Refs. required. Call on ...RS, Fort Sheridan, Ill.
...OND MAID—COMPETENT. ...-av., 2d. Midway 2171.
... SMALL FAMILY; GOOD ...4. 4856 Grand-blvd., flat 1.
... HOUSEWORK; SMALL ...home. 1569 N. Halsted-st.
...CED, FOR GEN. HSEWK. ...h wages; no laundry. ...114 Greenwood-av.
...XPERIENCED CHAMBER ...k; private family; $9; city ...park-av. Oakland 6130.
...NT GENERAL HOUSE... hing; reference required. ...r. Jackson park.
...RAL HOUSEWORK, 3 IN ...dry; call Thursday, 2305 ... Lingle.
...SSIST HOUSEWORK AND ... old child. Apply FRANK...
...ENERAL HOUSEWORK; ... 4828 Michigan-av., 1st
...TENT, FOR GENERAL ...ly of 2; 6 room apartment, ...1st.
...K AND GENERAL HOUSE... family of 2; good pay. ... cor. Clarendon.
...ENERAL HOUSEWORK, ... in Wilmette. Apply 4508
... HSWK.; NO COOKING; ...dish pref. 6043 Ellis-av., ... 3458.
...NT. FOR PLAIN COOKING. ... Ill. Call 946 E. 48th-st., ... Ph. Oakland 4222.
...NSIBLE, FOR GENERAL ...washing. 4741 Malden-st.
... FOR GENERAL HOUSE... good cook. 2911 Pine ...iew 7407.
...NT GENERAL HOUSE... no laundry. 5512 Hyde ... Midway 2110.
...RK, PLAIN COOKING, ... washing; references. 437 ...pt.
...WK.; SUBURB; 4 ADULTS ...undry; $8; give nationality ...DELL, Wabash 4047.
...UBURB; GIVE REFS. MR. ...Wabash 4047.
...SSIST WITH HOUSEWORK ...428 Lowe-av., 2d apt.
... HOUSEWORK; SMALL ..., 5478 Everett-av.
...WHITE; CHILD'S NURSE; ... Kenw. 2493.
...RK; SMALL FAMILY; NO ...ages. 5134 Ingleside, 1st.
... HOUSEWORK; SMALL ...s. 5115 Cornell. Mid.2563.
...CAPABLE AND WILLING; ...wood-av. Hyde Park 4933.
... HOUSEWORK; 3 IN ... Lawndale-av., 2d flat.
... HOUSEWORK; WHITE; ...47 Michigan-av., 2d.
...CED GENERAL HOUSE... netka 197, reverse toll.
... HOUSEWORK; THREE ...nd-blvd., 1st apt. Drex.4698.
...USEWK., 2 IN FAMILY. ...av., 3d. Rog. Pk. 9912.

WANTED—FEMALE HELP.

Household and Domestic.

GIRL—EXPERIENCED, FOR COOKING AND part housework, in house, 2d girl kept; no washing; 2 children and 2 adults in family; good refs. required. Apply 5317 Greenwood-av. Ph. Hyde Park 1526.

GIRL—COMPETENT, GENERAL HOUSE-work; good plain cook; small American family; no washing; wages $7. Ph. Wilmette 220.

GIRL—GENERAL HOUSEWORK, MIDDLE age; three adults in apartment; good wages; must be recommended. Call up Lake View 6040 before 10 a. m.

GIRL — EXPERIENCED, FOR GENERAL housework; references required; $9; no washing; 5 rooms. WM. WOLFF, 5138 University-av.

GIRL—EXPERIENCED, FOR UPSTAIRS work, waiting on table, and part care of 2 children; good refs. required. Apply 5317 Greenwood-av. Ph. Hyde Park 1526.

GIRL — GENERAL HOUSEWORK; GOOD cook; white; city references. 2919 Pine Grove-av. Lake View 7700.

GIRL—GENERAL HOUSEWORK, GOOD cook; no washing; small family, good wages. 4709 Ellis-av., 2d. Oakland 4646.

GIRL—EXPERIENCED GENERAL HOUSE-work, 3 in family; no laundry; $9. 1365 Hyde Park-blvd. BINGHAM.

GIRL—EXPER. WHITE, GEN. HOUSEWK.; wages $9-$10; references required. 405 S. Spring-av., La Grange. Phone 176.

GIRL—FOR GEN. HSWK.; 5 RM. APT.; wages $7. Midway 3695. HOLTON, 1164 E. 54th-pl.

GIRL—WHITE, FOR DOWNSTAIRS AND cooking. Phone Edgewater 7166.

HOUSEKEEPER—WORKING, BETWEEN 30 and 40, for one person in 5 rm. apt, 66th and Kimball-av. Must be experienced cook with best of references and sleep elsewhere. Wages $8-$9. Address E Y 532, Tribune.

HOUSEWORK — COMPETENT MAID, GENeral housework, family of 2; good wages; Swedish or German; refs. required. Call Thursday after 3. 6616 Kimbark-av., 2d apt. north. H. P. 3425.

HOUSEKEEPER—COMPETENT, TO TAKE charge of a small family; only those of experience and best of reference need apply; Protestant preferred. MRS. C. B. SHAFFER, 3200 Sheridan-rd.

HOUSEKEEPER — REFINED, WIDOWER'S home; two children, 11 and 9; no objection to small child. PAUL R. WILSON, 1521 Otto-blvd., Chicago Heights, Ill.

HOUSEWORK — MAID, WHITE, EXPERIenced, for general housework. MRS. LEO STEELE, 5142 Ingleside-av., 2d apt.

HOUSEWORK — GIRL FOR GENERAL housework, 2 in family. Apply Thursday. 5411 Hyde Park-blvd., 1st apt.

HOUSEWORK — GIRL, GENERAL HOUSE-work; flat; room with bath; $6 to $8. So. Chicago 5125.

HOUSEWORK — GIRL FOR GENERAL housework; refs.; good wages. Call 5134 Greenwood, 1st apt.

HOUSEWORK — GIRL FOR GENERAL housework; small family. 906 Greenwood-av., Wilmette. Phone 321.

HOUSEWORK — GIRL, GENERAL HOUSE-work; good plain cook; small apt.; refs. 7035 Clyde-av., 1st. Blackstone 1043.

HOUSEWORK — MAID, EXP., GEN. HSWK.; no washing; 2 in family; $7. 6919 Euclid.

LAUNDRESS—FIRST CLASS, OR SECOND maid, with good refs., to leave city; laundry work done with electrical machinery; small family. Apply Brunswick-Balke-Collender Co., 623 S. Wabash-av., between 10:30 and 12 and 3 and 4, Friday. 7th.

MAID—COMPETENT GENERAL HOUSE-work; $9, room with bath; 5 adults. Phone Wilmette 115. 1004 Greenwood-av., Wilmette.

MAID—EXPER., COOKING AND SOME housework; no laundry work; good wages. Write 105 S. Waiola-av., La Grange, or phone 178 La Grange.

MAID — COMPETENT FOR GENERAL housework; references. Phone South Chicago 1333. 2518 E. 72d-st.

MAID—WHITE, GENERAL HOUSEWORK; competent; refs. BLOOMINGTON, Drexel 156.

MAIDS—2; GENERAL HOUSEWORK; SISters or friends preferred. Call Thursday. 5741 Kenmore-av., 1st floor.

MAID—EXP. HSWK.; NO LAUNDRY; GOOD wages. 1047 Hyde Pk.-blvd. HARBAUGH.

MAID—GENERAL WORK; NO WASHING. 905 Roscoe-st., 2d apt. Lake View 216.

MAID—COMPETENT, HSEWORK; FAMILY 2; ref. 5224 Ingleside, 3d. Black. 1837.

MAID—FOR HOUSEWORK AND OTHER duties. C. M. CLENNY, 4709 Ellis-av.

MAID—GENERAL HOUSEWORK, NO WASHing. Call 638 Bittersweet-pl., 2d apt.

NURSE—EXPERIENCED, TO CARE FOR AN infant; woman 40 years old, Protestant, preferred; long engagement to competent person; reference required. MRS. C. B. SHAFFER, 3200 Sheridan-rd.

NURSE—COMPETENT, CARE OF 2 YOUNG children, 3½ and 1½. 5131 Ingleside-av., 3d apt.

NURSE—FOR 3 YEAR CHILD, TO ASSIST with second work; $9 week. 5816 Blackstone-av., 2d apt.

NURSE—TO TAKE CARE OF 4 YEAR OLD child, sewing and reference. 4716 Ellis-av., 3d apt.

NURSE—OVER 35 YEARS TO CARE FOR two children; good wages. Address S 317, Tribune.

NURSE—GOVERNESS, WHO CAN SEW FOR 2 children, 9 and 5 yrs. Apply 5044 Drexel-blvd., after 11 a. m.

NURSEMAID — WHITE; LIGHT DUTIES; reference required. 5239 Michigan-av., 3d Apt.

NURSE MAID—WHITE. CALL 4321 GRAND-blvd. Oakland 851.

NURSE MAID—RELIABLE; CARE 2 CHILdren. KLEIN, 5839 Calumet. Normal 8457.

NURSEMAID — MUST BE COMPETENT; good salary. Phone Edge. 2358.

NURSE—FOR BABY 8 MONTHS OLD. Phone Geneva, Illinois, 73 R.

SCRUB GIRLS FOR HOSPITAL, GARY, Ind.; good wages, room and board. Apply Rm. 1757, 208 S. La Salle-st., Chicago.

SECOND MAID—GOOD WAGES. 1015 HYDE Park-blvd., 2d flat.

SECOND MAID. APPLY 2950 WASHINGton-blvd.

STEAM TABLE GIRL—LIVING NEAR 1207 N. Dearborn.

WAITRESS—WITH GOOD APPEARANCE, private family; excellent wages; A1 refs. White. Rm. 1815 Mallers Bldg., 5 S. Wabash-av.

WAITRESS—1ST CLASS. APPLY 2950 Washington-blvd.

WOMAN—WHITE, COMPETENT TO HELP in kitchen from 8 to 5, 6 days a week; also a competent girl for general housework. 7321 Merrill-av.

WOMAN—35-45 YRS., CHEERFUL, STRONG, capable, care for lady partial invalid and do genl. work small apt. S. S., 2 in family. Address F B 317, Tribune.

WOMAN—ACTIVE, WHITE, WORKING housekeeper; no cooking; $8. Monday. 4442 Grand-blvd.

WOMAN—MIDDLE AGE, DO CHAMBER work; 25 rms. Call Rm. 701, 35 S. Dearborn.

WOMAN—WHITE OR COLORED, GENERAL housework. Malter, 2953 W. Division-st.

WOMAN—FOR GENERAL HOUSE WORK, wages $10. MacNeille. Phone Glencoe 81.

Professions and Trades.

APPRENTICE — YOUNG girl, about 16, for high class dressmaker. Experience not necessary. Splendid working conditions. Hours 8:30-5:30. MME. BERTHE, Rm. 510, 616 S. Michigan.

ARTIST—COLOR, EXPERIENCED, FOR lantern slide work. Columbia Slide Co., 19 S. 5th-av.

BAKER—LADY. CALL 3615 LAWRENCE-av.

BLANK BOOK FILLERS—EXPERIENCED; also girls for gathering. H. J. ARMSTRONG Co., 538 S. Clark-st.

CANDY PACKERS AND WRAPPERS—GOOD wages. Berder Conf. Co., 222 W. Ontario.

CHOCOLATE DIPPERS.
ROTHSCHILD & COMPANY.
We require the services of chocolate dippers (female). Applications received employment office, Ninth floor, 8:30 a. m.
State, Jackson & Van Buren.

CHOCOLATE DIPPERS AND PACKERS—25, experienced; steady work; good wages; modern, daylight factory. Apply SPOEHR'S, 2d fl., 306 N. 5th-av., cor. South Water.

CHOCOLATE DIPPERS — GOOD WAGES; piece work. Berder Conf. Co., 222 W. Ontario-st.

COPYHOLDERS—(WOMEN), FOR DIRECTory reading. Apply at once. R. R. DONNELLEY & SONS CO., 731 Plymouth-ct.

FINISHERS—EXPERIENCED on high class gowns. Apply between 8:30-10 a. m.
VOGUE,
512 S. Michigan-av.

FUR FINISHERS.
ROTHSCHILD & COMPANY.
We require the services of fur finishers, thoroughly experienced in finishing fur garments.
Apply MR. KOCH, Alteration Room, 9th floor, 8:30 a. m.
State, Jackson & Van Buren.

WANTED—FEMALE HELP.

Professions and Trades.

GIRLS—OVER 16, TO WORK in bindery. ROCKWELL-BARNES COMPANY, 823 South Wabash-av.

GIRLS—FOR PACKING FANCY PAPER boxes; salary $5 to $10 per week. Ask for MISS WOOLFOLK, 1918 Prairie-av., corner 20th.

GIRLS—EXPERIENCED ON POWER MAchines, to sew labels on young men's suits; steady work, good wages. EDERHEIMER-STEIN CO., 215 W. Jackson.

GIRLS—OVER 16 YEARS; LIGHT FACtory work. Spies' Special Machine Works, 233 W. Schiller-st.

GIRLS—EXPERIENCED, TO SEW LABELS on young men's suits. EDERHEIMER-STEIN CO., 215 W. Jackson.

GIRLS—100, TO WORK ALL NIGHT IN candy factory; good wages. Apply Mr. Ray, E. J. Brach & Sons, 543 N. Franklin.

GIRLS—TO IRON WHITE COATS ON BODY iron; good pay, piece work, short hours. PARIS LAUNDRY CO., 2330 Prairie-av.

GIRLS—WITH EXPER. TO COLOR LANtern slides. Room 550, 443 S. Dearborn-st.

GIRL — WHO KNOWS HOW TO MAKE cloth covered buttons. 741 W. 79th-st.

GIRLS—FOR LIGHT FACTORY WORK; clean place; good pay. 6152 S. Wabash-av.

HAND SEWERS — EXPERIENCED ON WAISTS.
CHARLES A. STEVENS & BROS.
STATE-ST., NORTH OF MADISON.

HELPER—ON CHILDREN'S CLOTHES. 5705 Kimbark-av., 1st apt. Tel. Mid. 5623.

HOTEL HELP.
Waitresses, maids, kitchen helpers; respectable women; for west; fare to destination.
FRED HARVEY,
18th and Wentworth-av.

MARINELLO OPERATOR — EXPERIENCED. Apply 1033 Stevens Bldg.

MILLINERS, TRIMMERS, PREPARERS, AND COPYISTS; ALL WEEK WORK; HIGHEST SALARIES IN THE CITY TO GOOD WORKERS; POSITIONS THE YEAR ROUND.
HOURS FROM 8:30 TO 5:30.
APPLY READY TO WORK.
CONSOLIDATED MILLINERY CO.,
35 S. WABASH-AV.

MILLINERS,
TRIMMERS,
COPYISTS,
MAKERS,
FRAME MAKERS.
Long season. Best working conditions; highest salaries.
D. B. FISK & CO.,
225 North Wabash-av.

MILLINERY MAKERS AND apprentices. Apply 8:30-10 a. m., Superintendent's office, 8th floor.
THE FAIR.

MILLINERY MAKERS—EXPERIENCED.
WE WILL PAY YOU
$15 PER WEEK
and a bonus for exceptional ability. Only girls competent to copy and make smart new styles need apply. Call between 11 and 2, 81 E. Madison-st., Room 211. Mr. Stirn.

MILLINERY MAKER — BOHEMIAN OR Polish girl. 1648 W. 47th-st.

POWER MACHINE OPERATORS—EXPERIENCED, ON WASH DRESSES. APPLY 4TH FLOOR, 310 W. MADISON-ST.
MARSHALL FIELD & CO., RETAIL.

POWER MACHINE OPERATORS—GOOD wages; light work. Apply at once or phone Graceland 7746. 3520 N. Halsted-st.

PRESS GIRLS — SIX EXPERIENCED IN cleaning factory; good pay. 3511 S. Halsted-st.

PROOFREADERS—(WOMEN) FOR DIRECTory reading. Apply at once. R. R. DONNELLEY & SONS CO., 731 Plymouth-ct.

PUNCH PRESS GIRLS—MUST HAVE SOME experience; good pay to competent workers. Chicago Electric Mfg. Co., 2815 S. Halsted.

REECE BUTTONHOLE MACHINE OPerators; excellent wages and bonus; competent operators earn $6 per day. Apply at once, 4th floor.
ROSENWALD & WEIL,
213 N. Curtis-st.

SIEGEL, COOPER & CO.
OFFER
FIVE OPENINGS
TO CAPABLE
MILLINERY MAKERS.
GOOD SALARIES.
UNUSUAL OPPORTUNITIES
APPLY SUPERINTENDENT'S OFFICE, 7th FLOOR.

SKIRT AND WAIST HELPERS—EXPERIenced; sleevemakers. Phone Douglas 374.

UNUSUAL OPPORTUNITY.
Neat girls who wish steady employment; working conditions excellent; in modern daylight factory; good starting salaries.
Wm. Wrigley Jr. Company,
3535 S. Ashland-av.

WANTED—
Finishers and helpers, on fancy waists.
Finishers and helpers on fancy skirts.
Finishers on tailored skirts.
Girls to work on fancy sleeves.
Girls for hand embroidery work.
Apply ready to work.
STRICKLAND, 3139 MICHIGAN-AV.

WE NEED MORE EXPERIENCED MILLInery trimmers and makers. Positions we can offer you will pay more than you are at present earning. Week work or piece work. If you want to earn more money call at 18 S. Michigan-av., and ask for Mr. Smith.

WAITRESSES—
322 E. 35th-st.

WOMEN—2, EXPERIENCED, WHO UNDERstand the sealing and labeling of bottles; must be able to manage girls; good wages. Apply Wilkey Laboratories, 115 E. S. Water-st., 4th floor.

WOMAN—WHITE, TO COOK IN SMALL lunchroom; $10 per week; no Sunday work. Cozy Lunchroom, 4742½ W. 22d-st.

Saleswomen, Solicitors, Etc.

A FEW LADIES OF WIDE acquaintance can make a permanent connection with the best and largest subdivision concern in Chicago. Big money for women of brains and initiative. Experience unnecessary. Mr. Jacobi, Gen. Sales Mgr., Room 847 First Nat. Bank Bldg., 9-12 or 4-7.

WANTED—FEMALE HELP.

Saleswomen, Solicitors, Etc.

AN OPPORTUNITY IS OFFERED TO SEVeral capable saleswomen to sell real estate that sells easily because it is cheap and offers a wonderful future to the purchaser; a liberal salary and commission is offered to those who qualify; assistance given and automobiles furnished. Call mornings at Room 40, 106 N. La Salle-st. Ask for Mr. Curtis.

LIVE OPPORTUNITY
FOR 2 SALESWOMEN.
Can easily earn an unlimited amount of money; best and easy selling commodity in the world.
Live leads and assistance furnished; $10 per day allowed for expenses; must be energetic, ambitious, and show good records or need not apply.
MR. GOLDMAN,
Room 900, 19 S. La Salle-st.

OPPORTUNITY OF A LIFETIME.
War time is pushing women into big places. Train now and get ready for these openings. I am conducting a free school of real estate and will teach you how to sell and become independent and successful. I want ladies capable of handling big deals and not afraid of work. Only ambitious, intelligent women of high standing considered. Call 2 to 4 daily, Room 1004 Stevens Bldg., 17 N. State-st., Manager Women's School of Real Estate.

SALESLADIES—TO SELL IMPROVED AND vacant property. Best co-operation. Free school for beginners.
ROOT & COUNCIL,
909-19 S. La Salle-st.

SALESLADY OR SOLICITOR—NO EXPER. necessary, but must follow directions. ELLIS & MORRIS, 111 W. Washington-st.

SOLICITORS — FOR DIRECTORY WORK. Good prospects; interesting commission. Address B F 447, Tribune.

Wanted—College Woman
or teacher, past 27 years of age, of pleasant manner, who has had social experience and who is accustomed to meeting clubwomen, to represent one of Chicago's leading business houses. Unusual remuneration with LIBERAL EXPENSE ACCOUNT. Traveling position open. Telephone for appointment, MRS. L. L. MILLER, Hotel La Salle.

WOMAN—EDUCATED, FAMILIAR WITH Sunday school work or Bible study preferred; free to travel; permanent opening; state age, education, phone. Address D C 585, Tribune.

YOUNG WOMEN!
LEARN SALESMANSHIP—
EARN GOOD MONEY
WHILE YOU'RE LEARNING!
This is a chance hundreds of bright, ambitious young women are now looking for. A chance not only to become thoroughly schooled in scientific salesmanship without expense to yourself but to step right into a well paid connection while you are taking the course. Free classes meet Monday, Wednesday, and Friday evenings from 7:30 to 9. You can enroll even though you are at present employed; thus you put yourself in position to make nice extra money in your spare time. It's outside work and is at once pleasant, dignified, and lucrative. Investigate at once. Call any time. See Mr. F. K. Reilly. Room 317, 69 W. Washington-st.

Miscellaneous.

PACKERS.
We can use women to wrap packages for parcel post shipment.
Strong girls and women with or without experience can do this work, but those who have done housework or worked in factories and laundries are especially well fitted.
Call at the Employment Department.
SEARS, ROEBUCK & CO.

WE CAN USE THE SERVICES OF SEVERAL YOUNG LADIES WHO CAN ADAPT THEMSELVES TO WRAPPING MERCHANDISE IN OUR GENERAL PACKING ROOM. STEADY POSITIONS AND OPPORTUNITIES FOR MAKING GOOD. SALARIES.
APPLY 8:30-10 A. M., SUPERINTENDENT'S OFFICE, 8TH FLOOR
THE FAIR.

OLD ESTABLISHED FIRM OFFERS
Desirable Traveling Position
for the fall and winter in southern states. Old customers to call on. Acceptable applicant must have at least high school education, be unencumbered, of pleasing personality, and accustomed to association with cultured people. Salary. A1 references required. A. J. MAIER, 913 Garland Bldg., 58 E. Washington.

EDUCATED WOMEN
WITH
NORMAL OR COLLEGE TRAINING, FOR TRAVELING POSITIONS.
Work offers good training, short hours, the opportunity to travel, and
GUARANTEED SALARY.
MR. GILLFILLAN, Room 1516, 58 E. Washington-st., Chicago.

BUSINESS WOMAN
To call on business men regarding a proposition to be placed on approval. NOTHING TO SELL. An unusually good income is assured to the right woman; perm. employment. H. H. WHITE, R. 1124, 202 S. State-st.

GIRLS—WE ARE LOOKING FOR GIRLS who want to work in shipping dept., to wrap small mail packages, strap wrist watches, label boxes; experience not necessary. If you are interested, just tell us briefly experience, if any, your age, and salary expected. Address F B 109, Tribune.

LADIES—I WANT A FEW MORE LADIES who have good education, tact, push, and personality to fill traveling positions worth $100 per month and upward. We train you. Salary, r. r. fare, and commissions. A. D. DORSETT, 205 W. Monroe, 10th floor.

WOMAN — GOOD, ABOUT 50, TO LOOK after old couple and cottage in small country town near city; good Christian home; reasonable wages; reference required. Address S 265, Tribune.

TEACHER—WITH COUNTRY SCHOOL EXperience, for immediate opening on sales force; thorough training given; guaranteed salary; state age, reference, phone. Address D C 584, Tribune.

WOMAN—BRIGHT, OF CULTURE AND REfinement, seeking opportunity to devote spare time in profitable manner. Answer by letter, giving detailed information. H. S. JACOBS, Room 531, 175 W. JACKSON-BLVD.

LADIES—OF EDUCATION AND CULTURE, to call on select city patronage; several to travel; permanent, pleasant, profitable. Write or call Rm. 1302, 189 W. Madison.

COOK—MALE, COLORED, WILLING TO care for bachelor's apartment. Apply 763 South Clark-st.

GIRLS—BY WHOLESALE TEA AND COFFEE house, for light packing. Call 69 E. South Water-st.

SCRUB WOMAN — FOR DEPARTMENT store; day work. J. OPPENHEIMER & CO., 4700 S. Ashland-av.

GIRLS—OVER 16; EXPERIENCE NOT necessary. Rogers & Co., 2001 Calumet-av.

GIRLS—FOR WRAPPING. PEERLESS LIGHT CO., 174 W. Randolph-st.

WOMEN — OUTSIDE WORK; NO CANVASSing. Apply 1-4:30. 80 E. Madison. Welsh.

GIRLS—TO WORK ON CALENDARS. KAwin & Co., 1225 S. Wabash. Good salary.

GIRLS—
5th floor, 430 S. Green-st.

WANTED—FEMALE HELP.

Miscellaneous.

WOMAN OF UNQUESTIONED CULTURE and refinement, pleasing appearance, good education, unincumbered, 28 to 45 years old and free to leave city; preference given to one who through misfortune or financial reverses finds it necessary to enter the business world. The position we offer does not require previous business experience nor the investment of any money, as we finance you. Splendid opening for qualified applicant in Southern and Western territory right away. JNO. A. HILL, Room 913 Garland Bldg., 109 N. Wabash-av., Chicago.

YOUNG LADIES — EXPERIenced shoe inspectors.
PHILIPSBORN,
900 W. Van Buren.

TEACHER—NOT UNDER 25 NOR OVER 40; must be normal or college trained and have 4 or 5 years' recent teaching experience; business experience neither necessary nor desirable, as full instruction in duties is given; position involves some traveling and a modified form of salesmanship which is not at all distasteful; moderate salary paid while learning; positions pays $1,500 to $1,800 and up. See MR. KEDDIE, Suite 520 Monroe Building, 104 S. Michigan-av., Chicago.

Employment Agencies.

POSITIONS OPEN AT THE "A. R. B."
Stenographer and Secretary, $20-$25. Stenographer and Bookkeeper, $18. Stenographer [public], $17. 3 Stenographers [loop], $16-$17. Stenographers, $10-$12-$15. Multigraph Operator, $12. Burroughs Operator, $50-$55. Compt. Operator, $12-$15. Typist and Dic. Operator, $12-$15. Typist, $9-$12. Bookkeeper and Ledger Clerk, $18-$20. Statistical Clerk, $15. Longhand Bill Clerk, $10-$12. Bookkeeper, $14. Reception Clerk, $10-$12. File Clerk, $10. 10 Office Girls, $30-$35. No experience necessary. Cashier and Assistant Bookkeeper [loop], small office.
No advance fee.
Call today.
AMERICAN RAILWAY BUREAU
[Chicago's Greatest Employment Bureau],
1128 Lumber Exch. Bldg., 11 S. La Salle-st.
Tel. Randolph 1049.

HIGH GRADE WOMEN.
WE HAVE A NUMBER OF EXCELLENT POSITIONS OPEN
for Stenographers, Bookkeepers, Stenos, and Bkkprs., Typists, Machine Bill Clerks, Comptometer Operators, Adding Machine Operators, General Office Girls with and without experience, File Clerks, Cashiers—in fact, every sort of office position, with the better grade firms.
It will be worth your while to get in touch with us AT ONCE.
NO REGISTRATION FEE.
GLADER AGENCY,
814 Woman's Temple Bldg.,
108 S. La Salle-st. Franklin 1914.

HIGH GRADE WOMEN, STENOGRAPHERS, BOOKKEEPERS, CLERKS, OFFICE DEVICES, OPERATORS, ETC.
We simply must have more high grade applicants to take care of our wants.
Grab off the wonderful opportunities that are rolling in at the rate of 100 a day.
You can't afford to stay away.
Now is the time to act.
See us this morning without fail.
You can't lose.
Let us demonstrate what "CRAIG" Service means to YOU.
CRAIG AGENCY.
Suite 614 Republic Bldg., State and Adams-st.

STENOGRAPHERS, $12 TO $18; TYPISTS, $8-$10; File Clk., $10; Ledger Clk., Tailoring, $15; Bill Clk., Tlg., $11; Mail Clk., $12; Burroughs Adding Mch. Opr., $13; Elliott Fisher Op., $15; Policy Writer and Steno., $14; Order Clk. and Typist, $15; Office Girls, $7-$9.
RAILWAY EXCHANGE EMP. BUREAU,
Suite 451, 80 E. Jackson-blvd.

WE ARE IN NEED OF AN EXP. INSURance Bkpr., $85-$100. Also exp. File Clk. on library bureau files, $14. Stenos., $12-$18. General Offc., $8-$15. "Quick Service" Bureau, 1500 No. Amer. Bldg. Majestic 8115.

WE NEED GIRLS AND WOMEN—STENO., $75; Mult. Opr., $65-$75; Bkpr., $16; Typ. and Clk., $50.
COMMERCIAL SERVICE BUREAU.
Room 1118, 108 S. La Salle.

BK., SO. CHGO., $20; LEDGER CLERK, $12-$14; 10 stenos., $16; typist and office, $12; comptometer or Burroughs operator, $12-$14; multigraph, $12; office asst., $7-$8-$9. King's Agency, 29 S. La Salle-st.

BOOKKEEPER AND STENOGRAPHER, $20; Stenographers, $10-$18; Dict. Oper., $15; Office Clerks, $8-$12; Adding Mach. Opr., $45. Merchants Cler. Exch., 912, 133 W. Wash.-st.

INEXP. STENOS., TYPISTS, OFFICE CLKS. File Clk., $12; Office Clk., $12; Exp. Stenos. Chgo. Clerical Ex., 64 W. Randolph, R. 504.

BUREAU OF EMPLOYMENT FOR HIGH GRADE OFFICE POSITIONS. K. M. Griffin, R. 308, 137 S. La Salle-st.

SECOND AND FRY COOKS, HELPERS, WAIters. HARP, 127 N. Dearborn, Rm. 437.

Free Typewriter Employm't Bureau.

FREE EXPERT INSTRUCTION IN TOUCH typewriting, evening classes. We will instruct a limited number of ambitious and intelligent young people and place them in positions without expense or obligation. Apply 167 N. Dearborn. Ask for Mrs. Corboy.

STENOGRAPHER, SECRETARIAL EXPERIence, permanent, $20 to $25; 10 typists, permanent, $12. OLIVER TYPEWRITER, 167 N. Dearborn.

STENOGRAPHERS' FREE EMPLY. AGCY. WOODSTOCK TYPEWRITER CO., 23 W. Washington-st. Tel. Central 5368.

DICTAPHONE OPERATOR—W. S., $17 TO $18; typists, $10 to $12. Royal Typewriter Co., 32 S. Wabash.

TYPISTS — EXPERIENCED OPERATORS for permanent and temporary positions. Underwood Typewriter Co., 37 S. Wabash.

TRADE SCHOOLS.

FREE SCHOOL OF SALESMANSHIP.
Ladies—Study investments and the handling of property. We teach you free of charge in our school. We show you how to make money and how to help others also. Come and investigate. Woman's School of Real Estate, 1004 Stevens Bldg., 17 N. State-st.

COMPTOMETER SCHOOL.
CONDUCTED BY ITS MANUFACTURERS.
BEWARE THE USE OF THE WORD COMPTOMETER
COUPLED WITH THE NAME OF ANY OTHER MANUFACTURER.
PROPERLY TRAINED OPERATORS ARE IN GREAT DEMAND.
SALARIES, $12 TO $25 PER WEEK, ACCORDING TO EXPERIENCE.
TUITION COST SMALL.
FELT & TARRANT MFG. CO.,
14 S. LA SALLE-ST. MAIN 3440, 3441.

CALL FOR FREE LESSON ON BURROUGHS Calculator. Demand for capable operators exceeds supply. BURROUGHS ADDING MACHINE CO., 140 S. Dearborn-st.

ADDING AND CALCULATING SCHOOL—IVA M. SAMPSON.
COMPTOMETER. BURROUGHS.
327 S. La Salle. Harrison 1717.
NO CHARGE FOR TRIAL.

COMPTOMETER ADDING MACH. SCHOOL DAY AND EVENING CLASSES. E. C. WARNER, 14 E. Jackson. Phone Wabash 8582.

POSITIONS WAITING—
LEARN MULTIGRAPHING & TYPEWRITing at R. 1408, 127 N. Dearborn. Cen. 3633.

DRESSMAK'G-MILLINERY SCHOOLS.

"MASTER SYSTEM" GARMENT DESIGNing will make you expert in a short time; sum. rates. Master School, 118 N. La Salle-st.

LEARN DRESSMAK'G, CUTTING, FITTING, designing; easy payments; pos.; patterns; estab. 1876. McDowell School, 209 S. State.

VALENTINE'S COLLEGE DRESSMAKING, Designing, P't'ns. Day, eve. Pos. P'pl's. 2336 Madison, 1850 Wells, SARA PATEK, Prin.

MME. HUNT MILLINERY SCHOOL. DAY, eve. classes. 1201 Masonic Tple. Cen.5499.

BARTER AND EXCHANGE.

TO EXCHANGE — 100 SMALL TALKING machines, value $75, and 12 clear Lakewood lots, value $100 each; trade all or part for Victrola, auto, or what? LAWRENCE, 5962 Division. Columbus 8890.

OWNER WILL ACCEPT LIGHT 5 PASS. auto or diamond for $400 equity in exclusive north Oak Park corner, 100x148 feet. Address E X 409, Tribune.

WILL SELL OR EXCHANGE DAVENPORT, lib. table, and other furniture. 7613 Saginaw-av.

PRINTING, PAPERING FOR HOUSE RENT and cash. Address S 587, Tribune.

HOUSE PAINTING, ETC., FOR SEWING machine, cash, or what? Armit. 5864-4321.

OFFICE DEVICES.

ADDING AND CALCULATING MACHINES for sale or rent. Burroughs, Comptometers, Wales, Dalton, Millionaire, Brunsviga, American; 30 days' trial. JAS. E. PLEW, 448, 327 S. La Salle-st. Wabash 7416.

WANTED—TO BUY—DICTAPHONE TRANscriber and shaver; must be late model, in good condition; Edison model E preferred. Address F B 107, Tribune.

TIME CLOCKS, BOTH NEW AND SECOND hand. Cincinnati Time Recorder Co., 538 Transportation Bldg. Harrison 4081.

MULTIGRAPHS, DICTAPHONES, ADDRESSographs. Price, 440 S. Dearborn. Har.5917.

FOR SALE—9 DRAWER FILE, 12X24, cheap if taken at once. Central 1613.

PRINTING, ENGRAVING, BINDING.

GOOD PRINTING AT POPULAR PRICES—1,000 letterheads, envelopes, cards,$2.50 to $3; catalogues, booklets and circulars reasonable; samples free. Fantus,525 S.Dearborn-st.

GOOD PRINTING,LOW PRICES—1,000 LETterheads, envelopes, or cards, $2.25. VICTOR BROS., 25 N. Franklin-st.Tel.Main 4271.

BUSINESS CARDS.

PAGE WOVEN WIRE FENCE; NOTHING superior to fence a farm, garden, poultry yard or suburban home; strong and durable. AUSTIN CLEMENT, 206 W. Monroe-st.

LOST AND FOUND.

BAG — LOST—1 BLACK WALRUS LEATHer traveling bag, containing lady's suit, wearing apparel, and toilet articles, valued at $150; also check for $50, payable to Halleck Knotts. $25 reward will be paid for information leading to recovery of above. Notify H. S. KNOTTS, Summitville, Ind.

BAG—LOST—MONDAY, NEAR MICHIGAN-av. and 22d-st., gray velvet bag containing keys and $2 in money; reward. MME. BERTHE, 510, 616 S. Michigan-av.

BAG—LOST—BLACK PATENT LEATHER bag, on Cottage Grove-av. car. Reward. Return to Virginia Hotel.

BAR PIN—LOST—EITHER AT OLYMPIC theater or at Weiss' Winter Garden, a 3 inch diamond bar pin, 3 sapphires and diamonds set in platinum. Finder rewarded. D. J. CHALKIN, United Film Co., 17 N. Wabash-av. Randolph 4460.

BOND—LOST—DETROIT UNITED FUEL Co., $100, in Ft. Dearborn bank envelope; liberal reward. Ph. Sunnyside 9088.

DOG—LOST—IN BEVERLY HILLS, A BOSton bull terrier; answers to "Tattoo"; good reward offered. Gen. E. C. Young, 9215 Pleasant-av.

DOG — LOST — POODLE DOG, MALE, white, black eyes and nose; reward. Call Ravenswood 5293.

ENVELOPE—LOST—LG. CONT. CANCELED chks., papers, bet. Mandel's and Dearborn Nat. Bk. Reward. Hotel Edward, Maywood.

HANDBAG—LOST—ON AURORA ELECTRIC line. Ph. Calumet 2616. Reward.

KEYS—LOST—BUNCH OF KEYS TUES. on Taylor or Ogden-av. cars, about noon. Reward. 3200 W. 22d-st. L. S. T.

PACKAGE OF BOOKS AND PAPERS—LOST—Between Harrison and Canal-sts. and Loomis and 21st-sts., value to owner only. Phone Canal 3380.

RING—LOST—SOFT GOLD CHINESE SIGnet ring, for little finger, Sun. last; will pay full value as reward. Ravenswood 5084.

TOUPEE—LOST—LAST THURS. TOUPEE on L train; reward. LIPMAN, Public Drug Co., 265 State.

SUITCASE — LOST — SUNDAY, BETWEEN Oregon and Madison, Wisconsin, tan leather suitcase, containing ladies' and child's clothing. Finder please communicate with CLIFFORD C. JONES, 3409 N. Harding-av., Chicago.

STOLEN—OAKLAND CAR, FACTORY NUMber 40544, from Dearborn and Madison, Sept. 1. Reward. A. S. CARSON, 160 W. Jackson-blvd.

STOLEN—DODGE CAR, FACTORY NUMBER 110889, from front of 3458 W. 12th-st., Aug. 30. Reward. A. S. CARSON, 160 W. Jackson-blvd.

LOST—THE LADY WHO TOOK PAIR OF opera glasses out of the La Salle Hotel wash room Monday afternoon will please return to 5733 Kimbark-av., and receive liberal reward. No questions asked.

LOST—RATTAN SUITCASE, BET. 63D AND Ellis and 67th and Cottage Grove; liberal reward. Groveway Garage, 6047 Cottage Grove-av.

LOST—SMALL PURSE, CONTAINING $40; near Greenview and Irving Park; reward. MENK, 4159 Greenview, 3rd.

LOST—PARCEL CONTAINING LISTS AND cards, Woolworth's, Sat.; reward. Ph. Blackstone 3183.

LOST—GREEN STERLING SET EAR RING, bet. Oak Pk. and 12th-st. sta.; reward. Phone Columbus 3488.

LOST—PARTY IN AUTOMOBILE WHO found green borsaline hat, Ohio and Lake Shore-drive Tuesday, ph. Sunny. 4561. Rew.

LOST—BRINDLE BULL, FEMALE, WILL pay good reward. Calumet 2028.

ONE 37X5 NEW NASSAU PLAIN TREAD tire and tube on rim—Lost—Between Chicago and Wheaton Sunday, Sept. 2d. Liberal reward. 1240 Michigan-av.

PERSONAL.

PERSONAL—NOT RESPONSIBLE FOR ANY debts or credit contracted in my name by George Weinberg. Julius Weinberg, 1459-1461 Milwaukee-av.

PERSONAL—ANY PERSON KNOWING THE whereabouts of John W. Heywood, son of Daniel H. Heywood, or any member of his family, please notify D O 149, Tribune.

PERSONAL—NOT RESPONSIBLE FOR ANY debts contracted by others than myself. MARSHALL E. GOLDING, 5926 Michigan-av.

PERSONAL—6501 KIMBARK-AV., M. HESSler. Household goods will be sold if not called for in 30 days.

PERSONAL—BILL GIMALL; CALL FOR trunk in 5 days or it will be sold for charges. J. FARQUHAR.

PERSONAL—BERTON: COME HOME AT once. Father seriously ill. MOTHER.

PERSONAL—GERT. V.: PLEASE COME home. JACK V.

BUSINESS PERSONALS.

PERSONAL — KELLBERG INST. IS THE orig. Kyellberg, est. 1851, inc. Our method taught recommended by phys. all over the U. S. If you suffer from rheumatism, nervousness, poor circulation, sciatica, etc., try our treatment. Kellberg Inst., 109 N. Dearborn, 6th floor.

PERSONAL—WE BUY OLD FALSE TEETH, bridgework in any condition, gold crowns. Bring or mail them. THE VICTORIA, Room 200, 143 N. Wabash-av., Chicago, Ill.

PERSONAL—FOOT SPECIALIST, SCIENtific chiropody. ELSIE S. DYE, Suite 910, 132 Madison, cor. La Salle. Franklin 5084.

PERSONAL — STOUT WOMAN'S CORSET Specialist—Howd corsets; $2.50 up. L. McPherson, 15 E. Wash.-st., rm. 611. Cent. 546.

PERSONAL—SUPERFLUOUS HAIR PERMAnently removed by mutiple electrolysis. MME. STIVER, 1009 Marshall Field Annex.

PERSONAL—HAIR REMOVED BY MULTIple electrolysis; guaranteed permanent. Ella Louise Keller, 36 S. State-st., Rm. 1200.

PERSONAL — ELECTROLYSIS, $1.00 PER sitting. MRS. A. D. BAKER, 39 S. State-st., Room 112. Phone Central 1746.

MACHINERY AND TOOLS.

ONE 72 IN. BY 18 FT. MILWAUKEE HORIzontal tubular boiler, built for 150 lb. working pressure, passed by Fidelity and Casualty Ins. Co. for 125 lbs., complete with full flush fronts, grates, brace, brackets, header and header valves and fittings; will sacrifice at low price. A. BOTHE, 875 Old Colony Bldg. Phone Harrison 2746, Chicago, Illinois.

12 IN. BY 5 FT. SENECA FALLS ENGINE lathe, chuck and counter shaft; 14 in. Champion drill press; almost new; cheap. AMERICAN VIOLIN CO., 6405 S. State-st. Wentworth 2800.

75 HAND SCREW MACHINES, ALL IN A1 condition, Nos. 1, 2 and 3 Fosters; also several No. 6 W. & S. and ¾ in. Acmes. ESSLEY MACHY. CO., 551 Washington-blvd.

FOR SALE—ONE 15 HORSE POWER OTTO gas engine, in A1 condition completely overhauled. Archer Iron Works, 2438 W. 34th-pl.

SEVERAL ASSORTED QUARTER, THIRD and half h. p. used motors, 1,750 r. p. m., 110 v., D. C. and A. C. Finola Mfg. Co., 113 E. Austin-av., 9 to 10 a. m. only.

ELECTRIC MOTORS—BUY, SELL, EXCH., repair; direct, alternating; all sizes. Harr. 1833. Arthur Wagner Co., 706 S. Dearborn.

FOR SALE—ONE 10 H. P. FLASH GAS boiler and motor, in perfect condition. Address S 548, Tribune.

WANTED—SECOND HAND IRON PLANER, size 36x36x6 to 8 ft. bed. Must be in first class condition. Address F A 285, Tribune.

84 IN. BICKFORD BORING MILL, SEVeral radials, pipe machines and large lathes. ESSLEY MACHY. CO., 551 Washington-blvd.

NEW UNIVERSAL AND PLAIN MILLERS and grinders in stock; used Grant and Fox millers. Wright, 568 Wash.-blvd.

WANTED — PIPE THREADER; POWER driven. Address F B 324, Tribune.

LIGHT & HEAVY MANUFACTURING.

WE DESIGN AND MAKE HIGH GRADE dies, tools, special machy. for any purpose; get our prices before placing your order; all work guaranteed; prompt delivery. Eureka Tool Works, 11 S. Desplaines. Mon. 5408.

WE ARE IN A POSITION TO GIVE PROMPT delivery on soft, light gray iron castings and would like to figure on new contracts. MASON DAVIS & CO., 7740 South Chicago-av. Hyde Park 328.

METAL SPECIALTIES, DIES, TOOLS, MODels, experimental, punch press, and general machine work; reas. prices; accurate work; good deliveries. Armand Machine Works, 548-550 W. Lake-st. Phone Main 260.

CAPITAL—WILL FINANCE THE MANUFACturing of metal and other articles. Have a complete factory and selling organization. Chicago Metallic Mfg. Co., 542 W. 35th-st.

DIES, TOOLS, JIGS, MANUFACTURING work, and engineering service; low cost, quick deliveries, accurate work. Gits Electric Co., 1123 Washington-blvd. Mon. 821.

WANTED—PUNCH PRESS WORK OF ANY kind; also die work. Central Die Co., 14 N. May-st. Monroe 3138.

DIES, SPECIAL MACH., AND EXPERT work wanted; accuracy guaranteed. Peerless Mach. Co., 701 Fulton-st. Haymarket 1714.

DIES, TOOLS, MODELS, AND EXPERImental work. VICTOR ALVER, Room 726, 9 So. Clinton-st. Phone Franklin 1898.

HORSES, HARNESS, CARRIAGES.

FOR SALE—HAMILTONIAN STALLION; Standard; reg.; 1,200; sound wind, perfect, fearless, gentle; no nuisance, nothing faster on four legs. Will demonstrate. Bargain. Will consider small car. Address S 192, Tribune.

FOR SALE—ONE 6 TON AND ONE 3 TON horse drawn machinery truck, arranged for 2, 3, and 4 horse hitch; all or any part will be sold reasonable; immediate delivery. THOMAS ELEVATOR CO., 20 S. Hoyne-av. Seeley 304.

FOR SALE—CHEAP, AMERICAN BRED pony, beautiful two seated cart and harness complete; also one brougham, 1 double and 2 single harnesses. A. T. WILLETTS CO., 228 E. Grand-av.

SACRIFICE BEAUTIFUL BLACK SADDLER; walk, trot, canter; sound; gentle; full life, style; will drive harness runabout. 228 N. Humphrey, Oak Park.

FOR SALE—20 CHUNKY HORSES, MARES; 2 mares in foal; 20 gentle Shetland ponies. Lincoln Park Teaming Co., 1508 N. Clark.

WANTED—ONE 2D HAND AUTOMATIC dump wagon. Phone Lincoln 4302. MR. MASCHKE.

SEVERAL GOOD HORSES FOR SALE. 23 W. Austin-av. Phone Randolph 3587.

PLUMBING, LIGHT FIXTURES, ETC.

BARGAINS IN BATHTUBS, CLOSETS, Lavatories, Sinks, and Heating Plants. SHANE & COMPANY, 3300-3400 Wentworth-av. Drover 409.

ONLY HOUSE SELLING GUAR. PLUMBING, heating supplies direct. Send for catalogue. T. B. Karol, Kedzie, cor. Polk. Kedzie 9440.

TO RENT—ROOMS—SOUTH.

CALUMET, 4746—TO RENT—VERY DESIRable frt. and outside rms.; priv. lav., elec. lights, steam heat; $3 up. Oakland 4797.

CALUMET, 5042, 1ST—TO RENT—LIGHT, airy room, ½ blk. L surf. Kenwood 8845.

CALUMET, 5639, 3D—TO RENT—BEAUTIfully furn. rm.; mod. conv.; L exp.; reas.

CALUMET, 4735—TO RENT—NEATLY FURnished rms., $2; ph.; 47th L ex., surf.

CALUMET, 4743, 2D—TO RENT—NICELY furn. rms., $2 up. Drex. 3276.

CORNELL, 5245, 3D—TO RENT—ATT. RM.; mod. apt.; lav.; I. C. ex., surf. Reardon.

DANTE, 6462, 3D, H. P. 2681, EAST DORchester—To Rent—Rms., single or en suite; I. C. exp.; L; homelike.

DORCHESTER, 5142—TO RENT—DES. LGE. outside rms., pri. home; ex. tran. H.P.8482.

DORCHESTER, 5643—TO RENT—FRONT room, $3; also sun parlor; I. C.; ladies.

DORCHESTER, 5218, 2D—TO RENT—SINgle or dbl.; I. C. ex. Midway 3573.

DREXEL-BLVD., 4249— TO RENT—
IDEAL ROOMS FOR MEN.
New bldg. Exceptionally well furnished; running water, baths with showers; near beach; Ken. L, I. C. surf., 15 min. to loop; $3.50 up. Drexel 780.

DREXEL-AV., 5713—TO RENT—LARGE light room; ideal home for 1 or 2 gents or married couple; 2d apt. TEPPER.

DREXEL-BLVD., 4642, 4TH—TO RENT—Sunny rm.; adj. bath; suit 2. Ken. 4169.

DREXEL-BLVD., 3963—TO RENT — ROOMS with running water, in modern house.

EAST END-AV., NOW HYDE PARK-BLVD., 5408—To Rent—Inexpensive, attractive rm., adj. bath, to business man; fine loc.; nr. Jackson Pk. and I. C. exp. Midway 1089.

MICH.-AV., 3340—TO RENT—2 RM. SUITE, w. priv. lav.; light, dbl.-sgl. rm., lav. electr., stm.; use of kitch.; detached mod. res.; "L".

ELLIS, 6409, 1ST—TO RENT—CHOICE OF two pleasant modern sunny rooms; private family; Jackson Pk. L surface. H. P. 9484.

ELLIS-AV., 4155—TO RENT—FRT. ROOMS; ex. trans.; mod. LEE.

ELLIS-AV., 4155, 1ST APT.—TO RENT—Front alcove room; board optional.

ELLIS-AV., 4154—TO RENT—DESIRABLE front rm.; r. w.; also single rm.; blk. L.

ELLIS-AV., 6363, 2D—TO RENT—DESIR. frt. rm.; mod. priv. Hyde Pk. 7329.

EMERALD-AV., 5733—TO RENT—ONE OR two large rooms. Phone Wentworth 4249.

ENGLEWOOD-AV., 512 — TO RENT—SPAcious modern light newly furn. rms., $3 up.

FIFTY-THIRD-ST., E., 1333—TO RENT—Nicely furnished rooms; electric light; I. C. express; references.

FIFTY-SIXTH-ST., E., 336—TO RENT—FRT. rooms, one blk. res'ts, pk., and "L."

FORTY-SEVENTH-PL., 1355, NR. DORchester—To Rent—Newly fur. in new modern bldg., single, en suite; nr. beach, I. C. surface; exclusive.

FORTY-SEVENTH, E., 1322—TO RENT—IN Kenwood, Valkyrie Apt., high grade rooms; suites, 1-3, with, without bath; ref. Ken.300.

FORTY-SEVENTH-ST., 1057, E., 1ST. COR. apt.—To rent—Sunny furn. rm., priv. fam., married couple or 2 ladies; I. C., surf.

FORTY-SEVENTH-ST., E., 1127—TO RENT—Clean, comfortable rooms; I. C. and surf.

FORTY-FIFTH, E., 417, 2D—TO RENT—Mod. frt. rm.; clos.; brkfst. opt.; $2.50.

FORTY-SECOND-PL., E., 919—TO RENT—Sunny rm., stm., L, I. C., surf.

GRAND-BLVD., 4953—TO RENT—BEAUTIful, clean rooms; marble baths; telephone; prices very reasonable; excellent table.

GRAND-BLVD., 4911—TO RENT—LGE. FRT. rm., priv. bath, rm. adjoining bath. Ken. 3174.

GRAND-BLVD., 4022—TO RENT—ELEGANT lge. light mod. rm.; overlooking blvd.; also small room; unlimited phone.

GRAND-BLVD., 4222—TO RENT—LG. FRT. rm., r. w., $8; small rm., bath, $3.50; very des.

GRAND-BLVD., 3840—TO RENT—BEAUT. fr. and side rms., adj. bath. L ex. Mann.

GRAND-BLVD., 4726—TO RENT—BEAUT. east quiet room, bath; ideal home; L ex.

GREENWOOD, 4404—TO RENT—ATTRAC. large, front room; lavatory; kitchenette; high class bldg.; I. C. Ken. L.

HARPER, 5036—TO RENT—ATTRACT. RM. for gentleman or bus. woman; I. C.; garage.

INDIANA, 5242, 3D — TO RENT—2 NICEly furn. rms. with bath, Jewish; L ex., sur.

INDIANA, 4532, 2D—TO RENT—NICELY fur. mod. clean frt., side rms., $2.50-$3.

INGLESIDE, 6215—TO RENT—LGE. MOD. frt. rm., priv. fam., reas.; L. DILLON.

KENWOOD, 6324, 1ST — TO RENT—LGE outside rms. for 1 or 2; also small rm.; mod.; L.

KENWOOD, 6032—TO RENT—ROOMS, SINgle or en suite; nr. park; best trans.; $2.50 up.

KENWOOD-AV., 6409—TO RENT—COZY light rm.; stm.; nr. Jackson Pk., L, I. C. ex.

KENWOOD, 6326, 3D—TO RENT — LIGHT front bedroom, suit. for 2; exc. trans.

KIMBARK-AV., 6223 — TO RENT—LARGE newly decorated rms., priv. baths, dance room; good trans.

KIMBARK, 6045, 1ST—TO RENT—SUITE OF 2 frt. rms.; also single rm.; nr. I. C., L, and surface, and university.

KIMBARK, 6239—TO RENT—DESIRABLE outside mod. rms.; nr. I. C. and L.

KIMBARK-AV., 6450, 2D—TO RENT—LGE. 2d parlor, mod.; good trans.

LAKE PARK-AV. 4346. Miss Mosher's. To Rent Cool, beautiful rms., $4-$6; fine baths, run. water; I. C., L exp.
"A refined, clean, comfortable place to live."

LAKE PARK-AV., 4818—TO RENT—SINGLE and double rooms, near churches, library, parks, and restaurants; all modern conveniences; 12 mins. loop, I. C. surf. Ken. 4422.

LAKE PARK, 4753, 3D—TO RENT—LARGE, newly furn. outside rooms; r. water; conv. I. C., surf., good cafés; free ph. Kenw. 4929.

LAKE PARK, 3872—TO RENT—LIGHT, well furnished room; all modern conveniences; I. C., elev., Cot. Grove. Ph. Oak. 6284.

LAKE PARK, 4810—TO RENT — LARGE, well furn. rms., 1 front; I. C. surf. Schall.

LAKE PARK, 4801—TO RENT—LGE. LGT. rm.; opp. bath; nr. lake. RISETTER.

LAKE PK., 3902—TO RENT—AGREEABLE rooms; bd. if desired. Call today.

LAKE PK., 4808—TO RENT—NEWLY DEC. rms., lavs., shower; I. C., surf. E. Johnson.

MICHIGAN-AV., 2D, 4145—TO RENT—Newly furnished large light rooms, with private bath and shower; ideal room for 3 bachelors.

MICHIGAN, 4137, 1ST—TO RENT — ELEgant furn. frt. rm., adj. bath; also rear room.

MICH., 2507, THE METROPOLITAN—TO Rent—High class suites, 3 rm. hskpg. apts., single rms., priv. baths, $4 to $15. Cal. 791.

MICHIGAN, 5544, 3D APT.—TO RENT—Lge. lt. rm.; priv. fam.; gent pfd; L exp. Englewood 2583.

MICHIGAN, 5440, 1ST—TO RENT—LARGE splendidly furnished room, adjoining bath, near Wash. park and L; references.

MICHIGAN, 2922—TO RENT—ROOM WITH priv. bath; also single rm.; 10 min. loop.

MICHIGAN-AV., 3125—TO RENT—SINGLE and dbl. rms., r. w., kit. priv.; L and surf.

MICHIGAN, 1730—TO RENT—RMS.; also hskpg.; stm. ht.; run. water; walk. dist.

OAKENWALD, 4551—TO RENT—COZY MOD. rm. overlooking lake; suitable 2. Mrs. Cady.

OAKWOOD-BLVD., 718, APT. 2—TO RENT—Newly furn. rms., $2 up; surf. and L.

PRAIRIE, 4316—TO RENT—LG. OUT. RMS. priv. fam., ½ blk. L surf., reas.

RHODES-AV., 6205—TO RENT—BEAUTIful room of brother called to colors; priv. family.

SIXTY-SIXTH-PL., E., 1453, 3D—TO RENT—Lg. lt. single or double rm.; priv. fam.; I. C. exp.; shower bath. Blackstone 2156.

SOUTH PARK, 5850, 2D—TO RENT—LRGE. frt. rm., fac. park; nr. L; gentleman.

SOUTH PARK-AV., 5850—TO RENT—LGE. frt. rm., opp. park; board opt. Sawyer.

STONY ISL.-AV., 6028—TO RENT—OPP. Jackson Pk.—Lge. front rm. in priv. Protestant home; suit. for 2. Ph. H. P. 3720.

VINCENNES-AV., 4336 — TO RENT—SINgle and double room, board optional; "L" expr.; steam heat; reasonable. Ken. 3306.

VINCENNES, 4117, 2D—TO RENT—3 CONN. rms., lgt. hskpg.; 1 blk. Ken. L; steam.

WASH. PK.-CT., 5048—TO RENT—½ BLK. east Grand-blvd.; lge. frt. rm. suite, 2; large closet; opp. park; reference.

WOODLAWN, 6347, APT. 1—TO RENT—LG. outsd. rm., gent. or lady emp.; 1 blk. to L.

TO RENT—IN WOODLAWN—FRT. RM.; twin beds; use liv. rm.; sun par.; piano; I. C., L.; very desir. Call days. Cent. 7117.

TO RENT—LARGE, WELL FURN. RM. FOR gentlemen; priv. family; Ken. L, I. C.; blk. excellent cafe. Drexel 5630.

TO RENT—FRT. RM.; MOD. APT.; RUN W.; nr. I. C. exp.; sgle. gent. Mid. 4519.

TO RENT—ROOMS—NORTH.

ARLINGTON-PL., 432—TO RENT—LARGE s. frt. rm., lav., mod., well kept home.

ASTOR, 1216—TO RENT—BEST LOCALITY in city; comfortable rms.; rates reasonable.

BARRY, 527—TO RENT—RES. EAST OF Bdway., large rm for 1 or 2; st. ht.; lk.&pk.

BEACON, 4609, 2D — TO RENT—LARGE, pleasant front room, modern, for 1 or 2; Wilson exp. Edgewater 1746.

BELDEN, 552—TO RENT—ATTRACT., cozy frt. rm., priv. home, nr. pk. Linc.6687.

BELMONT-AV., 458—TO RENT — LARGE front room; kitch. priv. See janitor.

BROADWAY, 2838—TO RENT—ROOM, RUNning water; every conv.; 1 or 2 men or ladies emp.; ½ blk. Diversey.

BROADWAY, 3814, 3D—TO RENT—LARGE outside rms., mod.; also sing. rm. L.V.9161.

BUCKINGHAM-PL., 626, 3D—TO RENT — Rooms, priv. fam.; nr. Bdwy. L ex.

BUENA-AV., 1031, 2D—TO RENT—NEWLY fur. front rms.; stm.; 2 blk. Sheridan L.

CLARK-ST., N., 2653— TO RENT—
COVENT GARDEN HOTEL.
All outside rooms, single or en suite, 18 min. loop; everything new; run. wat.; $3 wk. and up; near Lincoln pk. Diversey 4173.

CLARK, N., 1646—TO RENT—OPP. LINC. Pk., light and nicely furn. rms.; $2-$5.

CLEVELAND-AV., 2036, 3D—TO RENT—ATtractive sing. lge. fr. rm.; dress. rm. adj.; newly furn.; elec.; h. w. h.; suitable 2 men.

CLEVELAND-AV., 2320—TO RENT—MOD. rm., $2.50 wk. Clark-st. cars; nr. Belden.

DAKIN, 837—TO RENT—LG. AND SGLE. beaut. rms.; nr. lake, Sher. X. Grace.9155.

DEARBORN, N., 839, ARLINGTON HOTEL—To Rent—Str. mod. rooms, elec., run. water; board optional; walking dist. Sup. 6713.

DEARBORN, N., 1360—TO RENT — SMALL, also lge. rms., run wat., elect.; nr. pk.

DIVISION-ST., E., 45—TO RENT—ROOM TO bachelor appreciating home; strictly 1st cl.

TO RENT—ROOMS—NORTH.

DIVERSEY-PKWY., 601—TO RENT—
Bentmere, 2701 N. Clark. The Leon, 4525 Broadway. Swellest bachelor rooms in city. Enough said. Call. $3.50 and up. Phone Diversey 2810.

DOVER-ST., 4446—TO RENT—FURN. RM. for 1 or 2 people; stm. heat; 1st apt.; private; Wilson exp.

ELM, E., 40—TO RENT—LARGE OUTSIDE rooms; private bath, steam; ½ blk. to lake.

ERIE, E., 153—TO RENT—CHOICE ROOM, with or without private bath; walking distance; house high class; food the best.

FULLERTON-PKWY., 549 — TO RENT—Well furnished double and single rooms; electric light; hot water; near park. Phone Lin. 2833.

FULLERTON-PKWY., 444—TO RENT—OUTside room; wall bed; hot and c. water; good surroundings. CUNNING, Lincoln 4716.

FULLERTON-PKWY., 458, APT. G—TO Rent—Pleasant sunny room, nr. pk.; priv. fam.; good trans.; st. ht.; el. lt. Linc. 2327.

GALT-AV., 934, 3D—TO RENT—ATTRACT. frt. suite, also single, con. shower, priv., e. of Sher. 2 blks. Wil exp. Sunny 4597. Styhl.

GALT-AV., 901, 3D—TO RENT—FRT. RM.; reas.; nr. "L." Call after 5:30. Sunny.3179.

GOETHE, W., 9, NR. STATE—TO RENT—2 or 3 rm. suite; prof. man; singles; board.

GOETHE, W., 18, NR. STATE—TO RENT—Choice rms., adj. baths; piano; bkfst.; men.

GRACE, 719, 3D—TO RENT—BLK. EAST Bismarck Garden; attr. frt. rm., mod. apt.

GRACE-ST., 806, OPP. BISMARCK—TO RENT—Newly furn. rooms. Lake View 8078.

HAZEL-AV., 4347, 2D—TO RENT—FRONT room, $4.50; near to "L." Gentleman.

IRVING PARK, 949, COR. SHERIDAN-RD.—To Rent—Beaut. furn. rooms, single or double; hskpg. suites; hot and cold water. HOTEL NORBERTA. Ph. Lake View 3124.

IRVING PARK, 949, COR. SHERIDAN-RD.—To Rent—Beaut. furn. rooms, single or double hskpg. suites; hot and cold water. HOTEL NORBERTA. Phone Lake View 3124.

KENMORE-AV., 4718-20—TO RENT—BEAUtifully furn. front rooms, large, light and airy. Near beach and Wilson exp. Also 1 hskpg. suite. Edgewater 7084.

KENMORE, 4120, 2D—TO RENT—LGE. nicely furn. frt. rm.; Sher. ex. Grace.3570.

KENMORE, 4343, 3D—TO RENT—LARGE, well furn. rm.; mod.; priv. fam.; Wil. exp.

KENMORE, 4007, 3D, WADE—TO RENT—Front furn. rm.; priv. fam.; Sher. exp.

LAKEWOOD, 6916—TO RENT—NICE SINgle bedrooms, furnished, elect. light, hot water heat; only $2.50 or with good breakfast $4.00 a week; fine location between Rogers Park L sta. and the lake. Take Evanston express.

LA SALLE, N., 1542—TO RENT—NICELY fur. mod. sing.-dble. rms.; blk. Lin. Pk.

LELAND, 904, 3D — TO RENT—NEWLY dec. light frt. rm., mrn.; Wil. exp.

LELAND, 937, 2D—TO RENT—SGLE. FRT. rm., nr. Sher., Wil. ex.; gent. Sunny. 3001.

LELAND, 820, 1ST—TO RENT—½ BLOCK lake; rm.; priv. fam.; suit. 1-2; Wilson ex.

MAGNOLIA-AV., 5312—TO RENT—NICELY furnished, large, front room; running water; suitable for two; pleasant neighborhood; near amusements. Tel. Sunnyside 6566.

MAGNOLIA-AV. — TO RENT—WELL FUR. front room, bus. woman, priv. fam. Sunny. 4400.

MAGNOLIA-AV., 4647, 2D APT.—TO RENT—Frt. rms., furn. or furn.; sing. rms.

OAK, E., 67, 3D—TO RENT—HOMELIKE room, man or woman emp., stm., elec., w.d.

ONTARIO, E., 148—TO RENT—SINGLE AND double rooms, all conv., walking distance.

PEARSON, 164 E.—TO RENT—ROOMS; single, $2.50, $3.50; double, $3, $4.50; walk. dist. N. State car; opp. Chicago-av. waterworks. Sup. 4228.

PINE GROVE, 3752 — TO RENT — LARGE outside rm., r. water, step to bath, blk. lake, car line; quiet home; refs. Grace. 3466.

PINE GROVE, 3708, 3D—TO RENT—FR. RM. All mod. conveniences. Reas. Lake View 5644.

RACINE, N., 4542—TO RENT — NICELY furn. room; Wilson exp.; gentlemen pref.

RACINE-AV., 4521, 2D—TO RENT—BRIGHT clean rm.; reas.; Wil. exp. Rav.4142. Refs.

RACINE, 4448, 2D—TO RENT—ATTRAC. room; private family; Wilson ex.

ROGERS PARK—TO RENT—LG. AIRY RMS. in priv. home, 1 blk. Morse L R.P. 5508.

ROSLYN-PL., 450—TO RENT—FRT. RM., w. h.; detached house; blk. Linc. Pk.; ref.

RUSH, 715—TO RENT—MODERN LIGHT rooms; steam, elec., walking distance.

RUSH, 670—TO RENT—BEST LOC.; WALK. dis.; lge. sgl. rm.; gent. not sub. to draft.

SHERIDAN-RD., 4641—TO RENT—BEAUTIFULLY FURNISHED ROOMS, SINGLE OR EN SUITE; BATH, SHOWERS, TELEPHONE IN EVERY ROOM. 2 BLKS. FROM LAKE, 2 BLKS. TO WILSON L STA. $5 TO $12 WEEKLY. PHONE SUNNYSIDE 2670.

SHERIDAN, 4430—TO RENT—ROOMS FOR discriminating people; home comf. without the worry; Wil. ex., bus; $2.50 up.Edg.6470.

SHERIDAN-RD., E. OF BROADWAY—TO Rent—Room, priv. bath, nr. lake and trans. Gentleman; priv. fam. Ph. Wellington 3636.

SHERIDAN-RD., 4955—TO RENT—BEAUTIfully furnished front rm., cor. apt., adj. shower bath; beach; Argyle exp.; bus. Willis.

SHERIDAN, 803—TO RENT—IN BEAUT. furn. home, ft. rm., $5; bd. opt.; ref. Grace. 3773.

SHERIDAN, 4547, 1ST — TO RENT—ATtractive room in private home for business person; Christian Science preferred.

SHERIDAN-RD., 4931 — TO RENT—HIGH class cor. apt. room, adj. lav., for 1 or 2; nr. lake, Argyle exp. Geist, Edgew. 9338.

SHERIDAN, 333—TO RENT—BEAUTIFUL room, 1 or 2; Sher. exp. GORDON, L. V. 2839.

SHERIDAN-RD., 928, THE NORTH SHERIdan—To Rent—Comf. rms., run. wat., $2.50 up; 1 blk. Sher. ex., 16 min. loop. Well.4020.

SHERIDAN, 4715, 2D—TO RENT—HIGHLY FUR. FRONT SUITE, SINGLE, PRIVATE BATH, SHOWER, PORCH, REAS. WIL. EX.

SHERIDAN, 4806, 1ST—TO RENT—ELEG. furn. parlor; priv. porch; Wilson ex.

SHERIDAN, 4636—TO RENT—LGE. FRT. rm.; porch; also rm., priv. bath. Edg.4418.

SHERIDAN, 4541, 1ST—TO RENT—OUTSD. room; Wilson express. Edge. 3354. Skerritt.

SHERIDAN-RD., 909—TO RENT—ATTRACTive rms., 1½ blks. Sheridan L, surface.

SHERIDAN, 4932—TO RENT—LARGE, COOL rms.; slp. pch.; sgl. rm., $4; bd. opt.

ST. JAMES-PL., 422—TO RENT—LARGE, pleas. frt. rm.; also rm. with lav. Golden.

STATE, N., 1214—TO RENT—LGE. LIGHT single rm., 1 double rm., twin beds, steam heat, lavatories, private family; men.

WELLINGTON-AV., 747, 3D — TO RENT—2 lge. frt. rms., fur. or unfur.; use of kit. priv. to people empl.; L and surf.

WILLS, 1884, TOP FLOOR—TO RENT—Beautiful rms., opp. park. Call. H. W. S. H. Evenings.

WILSON, 812, 2D—TO RENT—PLEASANT, well furn., south frt. room; Wil. ex.

WILSON, 823—TO RENT—BEAUT. FRONT 2 rm. suite; Wilson exp.; r. w.; reas.

WILSON-AV., 823—TO RENT—BEAUT. front 2 rm. suite; Wilson ex.; r.w.; reas.

WILSON, 914, 2D, 3D—TO RENT—CHOICE outside rms., $3 up; r. water; "L" ex.

WILSON, 1249—TO RENT—LIGHT FRONT rm.; beaches; 2 blks. L; gentl. BUCK.

WINDSOR, 831, 3D—TO RENT—LG. OUTside rms., single and in suite, $3; 2 or 3 rm. hskpg. suite; Wil. exp.; brkfst. Sunny. 5662.

WINTHROP, 4832—TO RENT—2 BEAU. outside rms., $2.50-$3.50; near Argyle ex.

WINTHROP, 4800—TO RENT—3 ROOM suite, exclu. ktch., mod., $7.50. Rav. 4571.

TO RENT — NICELY FURNISHED ROOM; fine location; North Side; with private family; all conveniences; two gentlemen preferred. Phone Edgewater 284.

TO RENT—2 LADIES WITH FURNITURE would like another lady to join and take an apartment; Wilson exp. Address F B 322, Tribune.

TO RENT—COZY ROOM, BOARD OPT., Argyle sta. C. Sci. home; 2 adults. Sunnyside 8439.

TO RENT—NICELY FURN. FRT. RM., NEW, mod. apt., priv. family; no other roomers; Belmont ex. and surf.; reas. Grace 8503.

TO RENT—BEAUTIFULLY FURNISHED front room, a real home, near Argyle L sta.; gentlemen. Phone Sunnyside 8707.

TO RENT—BEAUT. ROOM TO BUS. WOMan; young lady's exclusive apt.; 3 bk. Wil. Exp.; break. opt. Lake View 2934.

TO RENT—2 LARGE ROOMS; SOLID MAhogany, with bath; block to park; light 3 sides; 10 windows; elegant. Diversey 3246.

TO RENT — LARGE FRONT RM., MOD., $5; priv. family; refs. Sup. 2288.

TO RENT—LARGE LIGHT ROOM, HIGH class apt., Linc. Park; priv. Diversey 8146.

TO RENT—ROOMS—NORTHWEST.

HOYNE-AV., N., 938—TO RENT—STEAM heated rm., young couple. Phone Humboldt 7904.

HUMBOLDT-BLVD., 2141, 1ST—TO RENT—Lrg. pleas. frt. rm., stm., elec., L and surf. trans.; suit. for 2 ladies. Armitage 2367.

PIERCE-AV., 2059, APT. 6—TO RENT—Large frt. rm., stm. ht., nr. L.

TO RENT—FINE L FRONT SUITE, SPLEN. for bach. apt., mod. res. neigh., bl. tran., cor. Irving 1756.

TO RENT—ROOMS—WEST.

ADAMS, 1535—TO RENT—LGE. FRONT room, steam, hot water, large closet.

ARTHINGTON-ST., 3210, NEAR GAR. PK.—To Rent—Gym. and showers; ex. L and surface accom. Y. M. C. A. Garfield 3800.

ASHLAND-BLVD., S., 221—TO RENT—Strictly mod. high class rms., tile baths, elec., h. w. heat; 12 min. loop; gents only; refs.

HAMLIN, N., 226—TO RENT—NEW FURN. outside rms.; priv. lav.; ½ blk. L, opp. Gar. Pk., suitable for two; stm. ht. Gar. 1355.

HAMLIN, N., 200, 1—TO RENT—FRONT room, modern; good trans. Ked. 5331.

JACKSON, 3457—TO RENT—LIGHT ROOM; gent.; ex. trans.; priv. Kedzie 4573.

SACRAMENTO-BLVD., N., 229—TO RENT—One or two rooms, with h. and c. water, in modern home, to desirable parties only; block L sta. and surface line; $2.50 and $3.50.

TRIPP-AV., N., 3822 — TO RENT — FURN. room. Phone Irv. 10461.

WARREN-AV., 2756—TO RENT—PLEAS. front room, suit. for 1 or 2; priv. fam.

WASHINGTON-BLVD., 2318—TO RENT—NR. Western—Nicely furn., newly decor., elec. lighted rooms, $1.75 up; hot water always.

WASHINGTON-BLVD., 2914—TO RENT—Beautiful large, light, warm rooms.

WASHINGTON-BLVD., 4510, 3D—TO RENT—Furn. rms., 1 or 2; priv. fam. Kedz. 7235.

WASHINGTON, 4449—TO RENT—PLEAS. sunny rm.; surf and L. Kedzie 5178.

WASHINGTON-BLVD., 2147—TO RENT—ELegantly fur. rms., single or en suite; stm.

WASHINGTON-BLVD., 4109, 2D—TO RENT—Large light rm.; gents. Garf. 3150.

TO RENT—ROOMS—WEST.

TO RENT — 2ND; FRONT ROOM; PRIV. family; home privileges; shower bath; nr. L. 3 surf.; bus. gntln. pref. Address E S 279, Tribune.

TO RENT—ROOM TO A RESPECTABLE young man, who can give references; private family. Phone Austin 4959.

TO RENT—ROOM; BREAKFAST OPT.; gent; congenial priv. home. Garfield 1809.

TO RENT—ROOMS—SUBURBAN.

PRAIRIE-AV., 2703, 2D, EVANSTON—TO Rent—Pleasant large rm. in priv. fam., N. W. R. R. or L.

TO RENT—HOUSEKEEPING ROOMS.

South Side.

BERKELEY-AV., 4443—TO RENT—FURnished 2 or 3 room suite, modern home, steam, etc.; reasonable.

CALUMET-AV., 2611, APT. 103—TO RENT—2 and 3 room hskpg. suites; r. w., stm. porch, gas range. Calumet 3367.

CALUMET, 4626, 2D—TO RENT—LGE. well furn. frt. rm.; "L"; pri. fam. Quirk.

CALUMET, 4880—TO RENT—CONN. RMS.; private kitchen, run. water; 47th L. Read.

CORNELL-AV., 5245, 3D—TO RENT—HSKP. suite, mod., bath, I. C. exp., surf. Reardon.

ELLIS, 4014—TO RENT—SUITE OF HSKG. rms.; run water, gas range; Ken. L; surf.

ELLIS, 3850, 2D—TO RENT—3 ROOM hskpg. suite; private kitchen; modern.

ELLIS, 4015—TO RENT—ATTRAC. FURN. 3 rm. suite; every conv. Ken. ex.; $8.

EVANS, 5071, 1ST—TO RENT—3 RMS. beaut. furn., nr. Wash. pk., 51st L, Cottage Grove, surf. Kenwood 3350.

FIFTY-THIRD-ST., E., 1210, 3D—TO RENT—Exceptionally well furnished rms., complete for housekeeping; mod. Phone Midway 2041.

FORTIETH, E., 411—TO RENT—3 RM. front apt., living rm., bedroom, priv. kit., linen and silver; $8 up. Grand-blvd. L sta.

FORTY-FOURTH-PL., E., 1217—TO RENT—1, 2, 3 furn. comp., stm., pch.; I. C. L; reas.

GRAND-BLVD., 3750-52—TO RENT—MOD. 1-2-3 rm. hsk. apts., fac. bd.; piano; reas.

GRAND-BLVD., 4144, APT 6—TO RENT—1 or 2 cheerful frt. hskpg. rms.; reasonable.

INDIANA, 4245, 3D APT.—TO RENT—DINing rm., bedrm., priv. kitch, porch complete, reas. Kenwood 973.

INDIANA, 4532, 2D—TO RENT—NEATLY fur., lg., md. hskpg. rm.; pr. lav.

KIMBARK, 6149, 3D—TO RENT—FRONT hskpg. suite, above average; new, clean; nr. U. of C.; 5 min. to I. C. and L ex.; adults.

KIMBARK, 6032—TO RENT—UP TO DATE light hskpg. proposition; married or single people. A real home.

KIMBARK-AV., 6018 — TO RENT—DESIR. fur. rms., single or more; priv. res.; ph.

LAKE PARK-AV., 4346—TO RENT—UNUSUally desirable, clean, refined, comfortable suites; 2 rms.; front, 3 rms.; private bath; porch, yard; I. C., L exp. Miss Mosher.

LAKE PK., 3613—TO RENT—3 RMS. PRIV. bath, pch., $8; one suite $4. Doug. 2373.

LAKE PARK, 4406—TO RENT—2 OUTSIDE rooms, furn. complete, S. exp., exc. trans.

MICHIGAN-AV., 4104—TO RENT—2 RMS. and bath; beaut. furn.; disappear. bed, California style; tiled shower bath; nr. exp., $10 to $12 wk.

MICHIGAN-AV., 2446—TO RENT—ONE RM. with convenience of 4; Murphy bed, kitchenette; beautiful bldg.; close in; $5 to $10 weekly. Phone Cal. 5428.

MICHIGAN-AV., 5039—TO RENT—DESIR. suite, hskpg. rooms, elec. lgt., bedroom, bath, range, large porch. Drex. 1229.

MICHIGAN, 4415 — TO RENT — NEWLY furn. 1 rm. apts., $6-$8 per wk. Special terms by mo.

MICH.-AV., 3223—TO RENT—2 RM. HSKPG. suite, furn. complete; other rooms.

MICHIGAN, 5525, 2D—TO RENT—2 CONnecting rms.; priv. kitchen; range; L. surf.

OAKENWALD, 4553—TO RENT—2 ROOMS and kitch.; lake view. FABER.

SIXTY-SECOND-ST., E., 922—TO RENT—Ideal 1, 2, 3 rm. suites, sinks, ranges, laundries, L. surf. Ph. Mid. 2336. Smith.

WOODLAWN, 6241, 2D—TO RENT—3 FUR. rms., man and wife; mod.; laundry.

TO RENT—1-2-3 RM. HSKPG. SUITES, $4-$5-$6; steam, elec.; Ken. L, I. C. cars. Ph. Oakland 5232. All light rms.; no children.

TO RENT—WELL FURN. HSKPG. SUITE; also single rm. I. C., "L," 20 minutes to loop. Reasonable. Nr. lake. Drexel 7077.

TO RENT—3 RMS. STM. HT.; TEL.; 1 BLK. L. Engle. 8423 after 7 p. m. or all day Sun.

North Side.

AINSLIE, 1136—TO RENT—2 COZY, NEWly furn. hskpg. rms.; $6; yard; ex. trans. Sunnyside 1879. Laundry in basement.

CLARK-ST., N., 2506—TO RENT—2 LG. outside suite and kitchenette; el. lt.; $6.50.

CORNELIA-AV., 924, 1ST—OUTSIDE SUITE, kitchen, laundry, steam, $5.

DAKIN, 905—TO RENT—2 RM. HSKPG. suite; nr. lake, Sher. X. Grace 9155.

DEARBORN, N., 1427, 1ST—TO RENT—3 rm. suite, elect., gas, 2 beds. McIntosh.

DEMING-PL., 649—TO RENT—2 CONN. sunny lgt. hskpg. rms.; steam; clean; not in rooming house neighborhood. Lin. 721.

FULLERTON-PKWY., 444—TO RENT—TWO rooms, complete for housekeeping; private entrance; ice box; with wall bed; one blk. pk.; refined people. J. GUNNING.

FULLERTON-PKWY., 560—TO RENT — Hskpg. rooms; steam, r. water, electricity.

LA SALLE-ST., N., 1164—TO RENT—HSKP. apt., 1 room and kitchen, with private bath.

LA SALLE, N., 1500, APT. C—TO RENT—Comfortable hskpg. rms. for 2; $4.25.

MAGNOLIA, 4701, 1ST—3 COZY HSKPG. rooms, real kitchen; also large living room with kitchenette. Wilson L.

ROSLYN-PL., 416—TO RENT—FRT. RM., kitchenette; elec.; running water; ½ blk. Lincoln Park.

SHERIDAN-RD., 5026—TO RENT—LARGE front rm. and kitchenette facing lake, $8.

SHERIDAN-RD., 4659—2 AND 3 ROOMS, hskpg. suites; 3 blks. Wilson ex.

SOUTHPORT, 3554—TO RENT—2 RMS. mod. suite, kit. privileges. Rav. L, $5.50.

WALTON-PL., E., 12—TO RENT—NICELY furn. hskpg. suites, 3, 4 and 6 rooms.

WINTHROP, 4721, 3D—TO RENT—CLEAN, comfortable outside rm. for 2; breakfast or kitchen priv.; sgle. rm., $3; Wil. exp.

WINTHROP, 4853, 2D—TO RENT—HSKPG. suites, doub. or sgle., for gentlefolk.

WRIGHTWOOD, 538—TO RENT—WELL FUR. frt. suite 2 rms.; nr. park, east of Clark.

TO RENT—2 PLEASANT ADJ. RMS. AND kitchenette; private family; 1 blk. w. Broadway; $8 wk. Address T 373, Tribune.

TO RENT—3 FURN. HSKPG. ROOMS, NR. Sheridan-rd. Wellington 7214.

Northwest Side.

TO RENT—PLEAS. RM., MOD., KIT. PRIV. bl. trans., cor. Irving 1756.

West Side.

CARPENTER-ST., N., 161 — TO RENT — Strangers arriving in Chicago or parties rooming or boarding should see the 2 room suites complete for hskpg.; elec. lt., dishes, bedding; $2, $3, and $3.50 week. We have respectable tenants and rooms for more. So quiet here it's called "Peaceful Valley."

TO RENT—4 RM. FRONT FLAT, FURNISHed complete; $18 mo. West 5161.

TO RENT—2 CLEAN RMS. FOR 2 PERS. adults emp.; exl. transp. Garf. 6412.

WANTED—TO RENT—ROOMS.

WANTED — TO RENT—BY GENTLEMAN, nice room with small refined family; no other roomers; conv. to N. W. "L"; please state full particulars and terms. Address S 555, Tribune.

WANTED—TO RENT—BY YOUNG PROF. man, frt. rm., mod. apt., south of 55th, east of L; no other roomers; describe and state price. Address S 561, Tribune.

WANTED — TO RENT — UNFURNISHED room; priv. bath; S. S., near University; reas. Address E Y 189, Tribune.

BOARD AND LODGING—SOUTH.

BELGRAVE, 4757 LAKE PARK — LARGE rms.; priv. bath or run. water; strictly home cooking; single, $8 up; double, $15 up.

BERKELEY, 4824—SUNNY ROOMS; MODern; reasonable; excellent table.

BLACKSTONE-AV., 5714—THE HARVARD—Beautiful location, 12 min. to city, 3 min. to sta.; rms. with board, $8 up; suites, private bath for 2, $10 up; years of reputation for fine home cooking. H. P. 2780.

BLACKSTONE, 5338—THE GREYSTONE—Spacious outside rooms with lav. or bath; famous for our SUPERIOR TABLE; I. C. ex.

CHAMPLAIN-AV., 7751—A WIDOW WITH her own home would like to room and board children over 5 years; $5 week.

DREXEL-BLVD., 3967, WARWICK MANOR—Attractive outside rooms, all mod. conve., especially fine table; best trans.; reas.

ELLIS-AV., 4201 — ATTRACTIVE RMS.; mod.; fine table; Ken. ex., I. C. Oak. 819.

EVERETT, 5504—THE EVERETT—OVERlooks lake and Jackson Park; suite rms., priv. bath; ideal home; I. C. exp. Mid. 389.

FIFTIETH-ST., E., 430, ½ BLK. E. GRAND-blvd.—Lg. frt. rm.; lav.; also sgl.; bd. opt.

FORTY-SIXTH-PL., E., 438—THE COLBY—Lge. outside rms. or suite; exc. table; reas.

GARFIELD-BLVD., E., 334, 2D—IDEAL RM.; every conv.; bkfst. and dinner if desired; ½ block Wash. Park. 55th L; reasonable.

HARPER-AV., 5208—A REAL HOME FOR young people; near parks, beaches, hotels; 53d I. C. exp.; best table in Hyde Park.

KIMBARK, 6241—SINGLE AND DOUBLE rms., with good board.

LAKE PARK, 4160—FRT. RM., 3 WINDOWS, 2 closets; elec.; parlor; piano; ex. table; $6.50 a. Ken. L, surf. Oakland 792.

LAKE PARK, 3631, 2D—DESIRABLE RMS. overlooking lake, private; excel. table; I. C., L surf.; reas. Douglas 4279.

LAKE PARK, 3860—BEAUT. CL. RMS., EX. table, r. w., nr. I. C., surf., L. Oak. 3531.

MICHIGAN, 5037, 1ST—ATTR. FRT. RM., porch and piano; exc. table. Drex. 1741.

OAKENWALD-AV., 4569 — LIGHT, AIRY roms; r. w.; good table; $8 per wk. up.

UNUSUAL CHANCE TO SECURE BOARD and mother's care of girl over 5, in refined Hyde Park home, nr. lake, public, and private schools. Phone Blackstone 3753.

BOARD AND LODGING—NORTH.

CATALPA-AV., 1024 —A real home without the home worries in a beautiful lge. cor. res.; priv. bath, run. w.; N.W.L. Edge. sta. COTACO LODGE. Edge. 156.

KENMORE, 4236—3 LGE. RMS.; EX. meals; mod. hse.; Wil. X. L. V. 6125.

BOARD AND LODGING—NORTH.

BROADWAY, 4315—BEAUTIFULLY FURnished front room, running water, shower baths, large grounds; excellent table; $75 for couple or $85 with child. Graceland 6229.

GRACE, 835—EX. BD. AND RM.; REFINED home; nr. lake, L; reas. Lake View 2656.

KENMORE, 4866, 1ST—LADY EMP. CAN have real home; reas.; priv. fam.; Arg. L.

MAGNOLIA, 4516 — NICELY FURNISHED rms.; also rear suites with bath; private porch; home cooking; attractive location near Wilson ex.; reasonable rates. Sun.1831.

WISCONSIN-ST., 226, ½ BLK. LINCOLN Pk.—Bright rooms, run. water; exc. table; board opt.; 15 min. loop. Lincoln 1343.

WINTHROP-AV., 4901 — LARGE ROOM, twin beds; detached house; h. w. heat; home cooking. Argyle ex. Edg. 6683.

WINTHROP, 4727—TO RENT—LG. FRT. rm., suitable for 2; good table; Wil. ex.

ROOM AND BOARD—8TM.; GOOD TRANS.; $5.50 for 2 employed. Lincoln 2378.

LARGE ROOM FOR 2 WITH EXCELLENT board. Sunnyside 6554.

BOARD & LODGING—NORTHWEST.

POWELL-AV., 2057—PLEASANT ROOMS, excellent board, fine transportation. Phone Humboldt 5682.

BOARD AND LODGING—WEST.

ADAMS, 1834—TO RENT—VERY HANDsome dble. and single frt. rms.; exc. table.

LEXINGTON-ST., 2938—MODERN ROOM, board; ladies; best trans. Garfield 4501.

WASHINGTON-BLVD., 3053—TO RENT—LG. well furn. front room, also single; ex. brd.

HOTELS.

The St. George
ON THE MIDWAY
BLACKSTONE & 60TH-ST.
Midway 5756.
What It Means to You.
Every Desire Fulfilled.

The most advanced ideas in modern architecture and design have all been embodied in this PREFERRED HOME.

Every model of convenience. Consists of a SPACIOUS LIVING ROOM, cabinet, wall bed, kitchenette, screened sleeping porch with awning, and PRIVATE BATH.

Luxurious lounging rooms, lobby parlors, and dining rooms at the service of guests at all times.

European, $45 to $60 per month.
American, $25 to $30 per week, family of two.

HOTEL APARTMENTS.
1, 2, AND 3 ROOM SUITES.
801-5 DREXEL SQUARE-BLVD.
VERY HIGH CLASS, FIREPROOF BLDG. OVERLOOKING WASHINGTON PARK AND DREXEL SQUARE-BLVD.
M. B. MORAN & CO., 8 S. DEARBORN-ST. RANDOLPH 6840.

CLARENDON BEACH HOTEL.
WILSON-AV. AT THE LAKE.
Newest North Shore hotel; all rooms outside; each room with bath and large lighted closet; beautiful furnishings and equipment; spacious lobby, parlor, and bedroom; 18 minutes to loop, N. W. L; also bedrooms $9 per week up; concessions on leases. Popular priced cafe.
PHONE SUNNYSIDE 4700.

HOTEL GRASMERE. European. 4621 Sheridan-rd. Ravenswood 3701. MOST EXCLUSIVE hotel on North Shore; just completed; every room with bath; single or en suite with private porches, large beautiful sun parlor; Wilson-av. sta. N. W. El., 18 min. to loop; two blocks from lake.

THE GLENGYLE — CHICAGO'S NEWEST and most up to date apartment hotel, east of Sheridan-rd., overlooking lake, Argyle 'L' station. Fine bathing beach. 2 and 3 rm. completely furnished apt., $55 to $110 per mo. Weekly rates if desired. All the service of a hotel with comforts of home. The Glengyle, 941 Glengyle-pl. Phone Sunnyside 4820.

HOTEL LA STRAIN AND ANNEX, 3535 Ellis-av., choice rooms, single or en suite; overlooking Lake Michigan. American plan. Single, $8 to $12 week; double, $14 up. Best home cuisine. Special family rates. European: Attractive weekly and monthly rates. One block to I. C. and Cottage Grove line; 10 minutes to loop. J. O'DONNELL, Prop. Phone Douglas 7100.

HOTEL HAYNES AND ANNEX. 64th & University-av. Popular Priced Family Hotel. Rates $8.50 to $14 per week. AMERICAN PLAN. Ph. Hyde Park 4400.
COLONIAL HOTEL. 6325 Kenwood-av. Ph. Midway 1626. Rates $5 per week. EUROPEAN PLAN. Under management of Hayes Bros.

FERNWOOD APARTMENT HOTEL. 4050 Sheridan-rd. Phone Wellington 36. 2, 3, 4, 5 ROOM COMpletely furn., modern apts.; exc. summer loc.; good trans.; fine for bachelors; maid service. Rate, $70 per month and $20 per week and up.

HOTEL PLYMOUTH. 4700 Broadway. Edgewater 9200. MODERN, FIREproof; 18 minutes to loop near beaches, block Wilson L station. Single, 2, 3, and 4 room suites, with bath. Daily, $1-$4. HOMELIKE HOTEL.

NORTH SIDE—HOTEL KELLSHORE. 738 IRV. PK.-BLVD. HOUSEKPG. APTS. CALIFORNIAN APTS. $70 Mthly., $20 wkly. See advt. under Furnished Apts. Living and Maid question solved.

EASTWOOD HOTEL. European. 4644 Sheridan-rd. Edgewater 3197. MOST HOMELIKE hotel on North Shore. Private baths and porches. Everything new; 2 blks. bathing beaches; N. W. L. 18 minutes to loop.

TO RENT—BRITTANY APT. HOTEL. 5528 Kenmore-av. Sunnyside 1628. 1-2-3 ROOM FURN. suites, pr. b., kitchenette, lounge rm.; best No. Shore loc.; blk. to lake, Bryn Mawr L. Privacy of home life with hotel service.

HOTEL EUCLID.
6733 Stony Island-av. Large, cool rooms; bath, phone; $25 mo., $8 wk. Ph. Blackstone 67 or 68.

HOTEL HARMONIA.
3000 Indiana-av. Phone Calumet 6200. European plan. All conveniences. Hot and cold water and private or detached baths all rooms. Rates $1 to $1.50 per day, $5 and up per week. The best hotel value.

HOTEL MELBOURNE. 4625 N. Racine-av. Sunnyside 5000. 100 LARGE OUTSIDE rms., each with bath and phone. Perfect service. Excellent cafe. One block west Wilson L sta., 18 min. loop.

HOTEL BENTMERE, 601 DIVERSEY-PKY. PHONE DIVERSEY 2810. NEW, MOD. ROOMS, single or en suite, with or without bath. Phone in every room. Best transportation. $4.50 and up per wk.

HUNTINGTON HOTEL, 649 E. 37TH-ST.—American Plan, 2 room suite with bath, $25 per week for two; single, $8 to $10; double, $15-$20. Special rates to teachers. Table unexcelled.

THE ARCOLA, 3800 LAKE PARK-AV. PHONE DREXEL 3568. High class family hotel, overlooking lake; 10 minutes to loop; all rooms newly decorated and refinished; meals unexcelled.

BEST PLACE TO STOP— CHICAGO HOTEL. 50c PER DAY—SPECIAL—$2.50 WEEK. 22 S. Clark-st. Close to Madison-st.

BRADFORD HOTEL, MICHIGAN-AV., COR. 30th-st.—260 steam heated rooms; phone, e. light; courteous serv.; $3-$8 week; office, restaurant, reading and reception rooms facing 125 feet on Michigan-blvd., main floor.

CUT THE H. C. OF L. LIVE AT HOTEL BIRCHMONT. 1456 Fargo-av. Phone Rogers Park 800. American plan, 1 to 2 room suites, exclusive neighborhood, reasonable rates.

HOTEL MARBURNE. American and European Plan. SPECIAL RATES BY WEEK. 7605 Bosworth-av. R. P. 9670. 3 blks. east of Howard Terminal.

HOTEL GRANVILLE, 3801 GRAND-BLVD.—Unexcelled outside rooms, run. wat., phones, only $5 wkly.; 15 min. loop; cannot duplicate. Make reservations now; few left; cafe.

JACKSON PARK TAVERN, 67TH-ST. AND Cornell-av.—Outside room with private bath $27.50 a month. Good transportation. Blackstone 2261 and 2262.

HOTEL PRINCE, 510 S. DEARBORN-ST., 1½ blocks north of Dearborn sta.—$2.50 to $5 weekly; 50c to $1.50 daily; newly furnished.

KENWOOD HOTEL — MAID, ELEVATOR and bell boy service. Cafe in building. Tel. OAKLAND 1600.

THE CLUXTON— AT BIRCHWOOD BEACH. 7450 GREENVIEW-AV. Rogers Park 395.

HOTEL MARLOW, 321-23 Wilson. Sunny. 4040. BEST NORTH SIDE location; rms. sgle. or en suite; ex. meals.

LINCOLN APTS. 1648 LUNT. ROGERS PK. —Hskpg. suites, $25 mo. up; rm.; Murphy bed, bath; Am. plan, $10 wk. up. R. P. 900.

DREXEL ARMS HOTEL — LARGE ROOMS with private bath, $1.75 to $2 a day for two people. Drexel and Oakwood-blvds.

BOARD WANTED.

BOARD—YOUNG COUPLE AND BABY DEsire room and board with elderly couple or widow, North Side; pay liberally for pleasant home. Address S 566, Tribune.

ROOMMATES.

EMP. COUPLE WITH SON, 9, WILL SHARE modern, well furn. 6 rm. apt. with 2, one to keep house; N. S., nr. lake; good chance for right parties. Address P 500, Tribune.

WANTED—BACHELOR WILL SHARE LGE. room with middle aged man; separate beds; near Lincoln Park and lake; references. Address P 211, Tribune.

YOUNG MAN DESIRES TO MEET MAN having apartment or room to share. Address S 538, Tribune.

WANTED—YOUNG LADY TO SHARE ROOM on Sheridan-rd. with young lady; best surroundings; nr. Wilson ex. Sunnyside 8407.

BUSINESS WOMAN WILL SHARE 4 R. apt. with business woman; reas.; N. S. Address T 520, Tribune.

TO RENT—HOUSES—SOUTH.

TO RENT— Detached 12 room residence, 3 baths, steam heat. 4732 Dorchester-av., cor. Kenwood Park-pl.; 75 ft. of ground, lawns, trees, and shrubbery. Large veranda. Rent $90.
4847 Lake Park-av. Beautiful modern 11 room residence, hot water heat, wide, deep lot, filled with trees and shrubbery, overlooking lake.
4727 Greenwood-av. 12 rooms, hot water heat, garage, spacious grounds, lot 300 ft. deep; rent $150. Will decorate to suit.
W. K. YOUNG & BRO., KENWOOD OFFICE, 47th and Lake Park-av. Phone 1147 Oakland.

TO RENT—3 MODERN RESIDENCES, 10 rooms, 2 baths each; open for inspection; newly decorated. 3651 to 3655 Grand-blvd. NEWBURY & CO., 6 N. Clark-st. Tel. Main 1624.

TO RENT—WINCHESTER-AV., NR. 57TH; modern brick house, 6 rms., hot water heat, $35 per mo. Rent applied as purchase money. Owner. Address E H 533, Tribune.

TO RENT—14 ROOMS; S. E. COR. 18TH-st. and Indiana-av.; $50. MARK LEVY & BROTHER, Marquette Bldg.

TO RENT—4343 ELLIS-AV., 8 ROOMS; will decorate to suit tenant; $40. W. MURRAY WRIGHT, Marquette Bldg.

TO RENT—MODERN BUNGALOW, NEAR school, R. I. trans. 1504 W. 104th-st.

TO RENT—HOUSES—SOUTHWEST.

TO RENT—W. 64TH-PL., NR. KEDZIE. Modern brick bungalow; stm. heat; $37.50. Rent applied as purchase money. Owner. Address E H 538, Tribune.

TO RENT—HOUSES—NORTH.

TO RENT — WALKING DISTANCE, 232 Huron-st., nr. lake, 12 r., furnace, $60. HOWARD BROS. & CO., 82 W. Washington.

TO RENT—$100, MODERN STEAM HEAT 8 room brick residence, near north end Lincoln pk. Ph. Graceland 3366.

TO RENT—BARGAIN, BEAUTIFUL HOME, Kenilworth; 12 rooms; 4 baths; riparian rights. Owner, Rogers Park 4680.

TO RENT—HOUSES—NORTHWEST.

TO RENT—TO COLORED PEOPLE, $20; brick house, 6 rms., rent applied as purchase money. Maud-av., nr. Clybourn-av. Owner. Address E H 535, Tribune.

TO RENT—$25 PER MO., 6 RM. HOUSE; furnace heat; rent applied as purchase money. Bernice-av., nr. Cicero-av. Owner. Address E H 536, Tribune.

TO RENT—MODERN 5 ROOM BUNGALOW with garage; rent $40 month; possession Oct. 1. 4553 N. Lawndale-av. Irving 4944.

TO RENT—HOUSES—WEST.

TO RENT—1846 ADAMS-ST., 9 ROOMS; furnace; newly decorated; only $25. E. WOLTERSDORF & CO., 1607 Madison-st.

TO RENT—3 HS.; JACK.-BLVD.; NEW DEC.; 21 rms.; cor., 10-8 rms. Owner. Ph. Hay. 2299.

TO RENT—HOUSES—SUBURBAN.

TO RENT—BEAUTIFUL NEW BUNGALOWS and houses at Indian Hill Station, Winnetka, ready to occupy. Prices $55 to $85; privilege to buy as rent. See JOHANSEN today. Tel. Winnetka 768.

TO RENT—ALL VAC. WILMETTE AND Kenilworth homes, from $25, $35, $45, $55, $65, $75, $100 to $125 per month. See Paul Schroeder & Co., End L, Wilmette.

TO RENT—5 RM. BUNGALOW WITH ½ AC. lot, $25 per mo. Rent applied as purchase money. 22nd-av., West Maywood. Owner. Address E H 540, Tribune.

TO RENT—REASONABLE, MODERN 5 RM. bungalow, with garage. Oak Pk. 7248.

TO RENT—HOUSES, FLATS, AUSTIN, OAK Park. Ph. Austin 288, O. P. 581, for list.

TO RENT—FURNISHED HOUSES.

TO RENT—FURNISHED 10 ROOM HOUSE in desirable North Side neighborhood, lighted, heated, and free telephone, in exchange for room and board of gentleman; references desired. Call Lincoln 45 before noon, or bet. 6 and 7 p. m.

TO RENT—VERY WELL FURNISHED houses and apartments near lake and Lincoln Park, east of State-st. Winter season. J. L. FLOYD, 35 N. Dearborn-st.

TO RENT—FURN., 1ST CLASS 9 R. HOUSE, $45 mo., nr. 40th-st. Address P 591, Tribune.

TO RENT—BEAU. 11 RM. HOUSE; WILL accommodate 18 men. 1834 W. Adams.

WANTED—TO RENT—HOUSES.

WANTED—TO RENT—8 OR 9 ROOM HOUSE —Rogers Park, east of Clark. Phone Wellington 6154 or Ravenswood 6637.

TO RENT—SUMMER RESORTS.

TO RENT—FURNISHED COTTAGE, LONG Lake, Indiana; accommodate 10 persons; fireplace; boating, bathing, and fishing. Ph. Lawndale 7621.

TO RENT—FLATS—SOUTH.

TO RENT— —TO RENT
BEST BARGAIN IN CITY.
4 ROOMS AND PORCHES.
$30 AND $32.50.
Elegant large modern court building; individual porches; all modern conveniences, steam heat, hot water, vacuum cleaning system, janitor service; all light; newly decorated, outside rooms, overlooking large court filled with trees, flowers, and shrubbery.
456 E. 34TH-ST., COR. VERNON-AV.
NEAR THE LAKE. Janitor on premises.
ONLY A FEW LEFT. ACT NOW.

TO RENT—DREXEL-BLVD.
S. E. COR. 47TH-ST.
NEW 2 AND 3 RM. APTS.
FURNISHED OR UNFURNISHED.
FIREPROOF BUILDING AND ELEVATOR.
$30 UP.
AGENT ON PREMISES.

TO RENT—CHOICE MODERN APTS.
6124 South Park-av., 4 r. ......$26.50 to $29.50
6204 South Park-av., 4 r. ......$27.50 to $29.00
5631-39 Kenwood-av., 4 r. ......$37.50 to $40.00
5631-39 Kenwood-av., 5 r. $55.00
1005 E. 55th-st., 3 r. and alcove, 2d fl. $25.00
4700 Grand-blvd., 2 r., 4th fl. $22.50
4706 Grand-blvd., 10 r., 3 baths $120.00
4710 Grand-blvd., 8 r., 3 baths $90.00
T. E. Wells, 160 W. Jackson-blvd. Wab.3592.

TO RENT—
Flat 1—4202 Michigan-av., 5 rms., $27.50.
Flat 2—63 E. 42d-st., 6 rooms, $30.
Flat 2—69 E. 42d-st., 5 rms., $27.50.
Flat 1—43 E. 29th-st., 4 rms., $28.
Flat 1—45 E. 29th-st., 4 rms., $25.
Flat 4—59 E. 29th-st., 7 rms., $30.
THE UNIVERSITY OF CHICAGO, Tel. Midway 800. 5750 Ellis-av.

TO RENT—6 AND 7 ROOMS, $32.50-$42.50, 703 E. 50th-st., near Langley, 6 rms., 3 bedrms.; near park and car line; $32.50. 5208 Prairie-av., 7 rms.; 4 bedrms.; 1 blk. to L sta.; 2 blks. to park; $42.50. J. F. O'BRIEN & CO., 235 E. 61st-st.

TO RENT—CHEAPEST FLAT ON SOUTH Side, 6541-43 Kenwood-av., 6 and 7 rooms, steam heat, hot water, hardwood floors and finish throughout, tile entrance, newly decorated; $35 and $37.50. Janitor in basement. F. L. Langridge, 7 W. 47th, S. W. Cor. State.

TO RENT—1432 E. 65TH-PL., 2D APT., 5 large, elegant rooms; front and rear private porches; choice location; 1½ blocks to Jackson park, I. C. ry. and elevated stations. PETER NILAND, 941 E. 63d-st.

TO RENT—HIGH CLASS APTS. 61st and Stony Island, Opp. Jackson Park, 5, 6, 8 rooms, in perfect order, now and Oct. 1. WINTER FUEL ON HAND. GEO. S. EDDY, 30 N. La Salle. M. 4162.

TO RENT—5 LARGE ROOMS, CORNER apartment, screened porches, rent $42.50. 6958 S. Peoria-st. Also 4 rooms, strictly modern, near Hamilton Park, rent $35. See Janitor. 304 W. 71st-st.

TO RENT — 6116 DORCHESTER-AV., 7 rooms, steam, hot water, janitor service, etc., near I. C., L, and surface, $32.50. BYRON M. HOPKINS & SON. 1402 E. 63d-st.

TO RENT—561 E. 34TH-PL., OVERLOOKing lake and Woodland Park; excellent light flats, 6 large rooms, steam, elec. light; $32.50-$35. See janitor. Ph. Oakland 3140.

TO RENT — 3841 COTTAGE GROVE-AV. light 4 room apt. with bath, plenty of heat and hot water; $23. See janitor. Ph. Oakland 3140.

TO RENT—3910 LAKE PK.-AV., 7-8 RMS.; fine location; nr. 3 lines of transportation in any direction. L. M. SMITH & BRO., 3947 Cottage Grove-av.

TO RENT—5 ROOM APTS., SOUTHEAST exposure, modern, near Washington Park and 58th-st. L sta., $32.50 to $37.50; poss. now and Oct. 1. 5658 Indiana-av.

TO RENT—4, 5, AND 6 ROOM APTS., every room outside light, modern, near 55th-st. L station and Washington Park; $30 to $42.50; possession now. 5428 Indiana-av.

TO RENT—S. W. COR. ELLIS-AV. AND 62D; 4, 5, and 6 rm. apts., front and rear priv. porches, disappearing beds, near Alley L surf., and university; $35 to $60.

TO RENT—ELEGANT NEW SIX RM. FLAT; sunlight 3 sides; 2 tile baths; many closets; handsome decor.; large priv. porch; I. C. surf., and "L." 6238 Dorchester-av.

TO RENT—S. W. COR. 50TH-PL. AND Evans-av., near park; new corner apts.; 4 and 5 rooms; reasonable. See janitor.

TO RENT—1137-39 HYDE PARK-BLVD. [51st-st.], nr. Woodlawn, 6-7 room apts., mod., stm. ht., elec. light, $37.50.

TO RENT—MODERN 4 ROOM APT., LIGHT rooms; 1 block 58th-st. L station, Wash. Pk.; $29.00. Ph. Wentworth 1524.

TO RENT—323 E. 51ST-ST., ADJ. "L" STAtion, 4 rms., $18-$22; fine for offices. PARMLY, 37 W. Van Buren-st. Har. 2350.

TO RENT—1120-26 47TH-ST., 2, 3, AND 4 rms., disappearing beds; rental $30 and $50. JOHN J. FISCHER, 10 S. La Salle-st.

TO RENT—4 ROOMS, BATH, UNHEATED; elec., hardwood floors; cheap. 3837 Ellis-av.

TO RENT—5343 DORCHESTER, COR. 54TH. 5 r., modern, steam, bargain, $33. CLARK, 230 S. La Salle. Wabash 6672.

TO RENT—856 OAKWOOD-BLVD., 2 OR 3 room apt., new bldg., ex. trans. See janitor.

TO RENT—NEW 5 ROOMS, SUN PARLOR, screen porch, $42.50. 6232 Blackstone-av.

TO RENT—4 RM. APT., $40. 5203 Kimbark-av., 1st apt.

TO RENT—5941 INDIANA-AV., 7 ROOM elegant 2d apt.; steam, elect., janitor; $40.

TO RENT—FLATS—SOUTH.

WHY HAVE
Servant Problems
AND
Housekeeping Cares
WHEN
YOU CAN HAVE
ALL THE
Home Comforts
INCLUDING
Your Own Furniture.
First-class Hotel Service.
Restaurant in Building.
LEASES EXPIRING ON
2, 3, & 4 Rooms
Kenwood Hotel
Oakland 1600

S. E. COR. INGLESIDE-AV. AND 52D-ST.
6 large, light rooms, with large sun parlors and inclosed sleeping porches.
CONVENIENT TO I. C. AND ELEC. CARS.
Each apartment has two baths, with showers. Sun parlor and baths have tile floor. Newest design electric lighting fixtures, different to any others; beautiful living rooms, with bookcases, fireplaces, and gas logs; dining rooms finished in ivory, with magnificent movable buffets; decorations finest and of your own selection; $65 up.
HOWARD BROS. & CO., 82 W. Washington-st. and 1458 E. 53th-st. Cor. Harper-av. Open Sun. and evenings.

South Shore Apartments
N. E. Cor. 73d-st. and Coles-av., $37.50 up.
4 AND 5 LARGE ROOMS.
WITH STEAM HEATED SUN PARLORS. OVERLOOKING LAKE.
All 5 room apartments have two baths. Convenient to I. C., finest suburban service; 24 min. to city; also within two blocks of surface lines; 2 blks. directly south of South Shore Country Club; short walk to Jackson Park. Light, pure air, sunshine, bathing, golfing. Rooms are exceptionally large. Phone Hyde Park 126. See janitor in bldg.
HOWARD BROS. & CO., 1458 E. 53d-st.

TO RENT.
BEAUTIFULLY APPOINTED BUILDING IN THE EXCLUSIVE RESIDENCE SECTION OF KENWOOD.
N. W. COR. WOODLAWN-AV. & HYDE PARK-BLVD. [51ST].
7 AND 9 ROOM APARTMENTS, WITH SUN PARLOR AND GLASSED IN SLEEPING PORCHES; 3 bathrooms; spacious living rooms and dining rooms, finished in solid mahogany; private garages. Rent $125 and $150. W. K. YOUNG & BRO., KENWOOD OFFICE, 47th & Lake Park-av. Phone 1147 Oakland.

4 Rooms, $35
New and very high grade; all apts. have inclosed sun porches opening into living room and dining room, large bedrooms, wardrobes, linen cases, etc.; close to lake, Jackson Park, and beaches.
AGENT ON PREMISES 8:30 A.M. TO 9 P.M.
WM. T. WOODLEY, 6 N. Clark-st. Franklin 5450.

TO RENT TO RENT
NEW BUILDING
50th Place and Champlain
3, 4, 5 ROOMS.
These charming apartments are attractively located near Washington Park; elevated R. R. and surface.
Janitor will show.
Or Phone Beckienberg, Randolph 6171.

2, 3 & 4 ROOMS
$32.50 TO $50.
4145-67 GRAND-BLVD.; new bldg.; disappearing beds; all latest improvements; porches or sun parlors each apt.; high class neighborhood; best transportation, one block to L or surface lines; beautifully decorated; can be rented furnished. See Agt., 404 E. 42d-st., or L. M. SMITH & BRO., 3947 Cottage Grove.

11 ROOMS, 3 BATHS.
5329 HYDE PARK-BLVD.
OVERLOOKING LAKE. Formerly East End-av., 3d apartment; entirely detached new apartment building; sun parlors, sleeping porches, commanding view of lake; refined neighborhood; I. C. express trains; arrangements and architectural design very finest. SPECIAL ATTRACTIVE RENT.
HOWARD BROS. & CO., 1458 E. 53d-st. Open evenings. Also 82 W. Washington-st.

TO RENT—
7 AND 9 ROOM APTS.,
S. E. COR. GRAND-BLVD. AND 48TH-ST.
3 SUN PARLORS; COSTLY INTERIOR FINISH; ELEGANT MODERN APPOINTMENTS.
RENT $115 UP.
W. K. YOUNG & BRO., KENWOOD OFFICE, 47TH-ST. AND LAKE PARK-AV.

TO RENT—NEW BLDG.
S. W. COR. ELLIS-AV. AND 54TH-PL.
3-4-5 ROOM APTS.
Sun parlors, vacuum cleaning system, handsomely appointed, modern building, in the best residence section of Hyde Park.
RENTS $32.50 UP.
W. K. YOUNG & BRO., Hyde Park office, 55th and Blackstone-av. Phone H. P. 997.

TO RENT—NEW BUILDINGS.
SOUTH JACKSON PARK.
PARK MANOR.
SEND FOR LARGEST, MOST COMPLETE LIST OF APARTMENTS, READY FOR FALL OCCUPANCY.
GLATT & PRICE, 6841 STONY ISLAND-AV. MIDWAY 9630.

TO RENT—
ONE OF THE MOST BEAUTIFULLY LOCATED BLDGS. IN SOUTH SHORE, N. W. COR. OGLESBY AND 70TH-PL.
Overlooking the South Shore Country Club; 4 to 6 room apts.; sun parlors; 6 rooms have 2 baths; elegant appointments throughout. Several 6 room corner sites. Rents $45 up. W. K. YOUNG & BRO., 6717 Stony Island-av.

TO RENT—HIGH CLASS APTS.
University and Jackson Park District, ILL. CENT. EXP. AND SURFACE SERVICE. 5241 Cornell. Possession now and Oct. 1.
WINTER FUEL ON HAND.
GEO. S. EDDY, 30 N. La Salle. M. 4162.

TO RENT—N. W. COR. 44TH AND ELLIS-av., 4 and 5 rooms; vacant now and Oct. 1; desirable in every way; ex. trans.; $35-$45. H. F. NORCOTT & CO., 1007 E. 43d-st. Oak. 1302.

TO RENT—
FINE FOUR ROOM FLAT.
STEAM HEAT $23
5 minutes to L Station; vacant; see it. 515 E. 46th-pl. Agent at building.

TO RENT—7 ROOMS, 3 BATHS, SUN PARLOR, SLEEPING PORCH, GARAGE; VERY DESIRABLE. 5219 GREENWOOD. TEL. MIDWAY 3733.

TO RENT—3635 VINCENNES-AV., NR. Ellis Park and "L"; new light 3 and 4 rm. apts.; steam; $24-$28; immediate possession. See janitor.

TO RENT—3213 ELLIS, 8-9 RM. STEAM flats; liberal concession if taken at once; $40-$45; desirable for roomers; furniture for sale.

TO RENT—6338 ELLIS-AV., 2D AND 3D apts., 7 large rooms; steam heat; rent $42.50. NEWTON B. LAUREN & CO., 110 S. Dearborn-st.

TO RENT—SUBRENT 7 ROOMS, FIRST apt., partly furn. if desired, $40. 4828 St. Lawrence-av.

TO RENT — 3 AND 4 ROOM FLATS, $20 TO $25; steam, hot water, elec. light; nr. I. C. LENOX, 3537 Cottage Grove-av.

TO RENT—3 ROOM FLAT; STEAM; $18 and $20. 739 E. 42d-st. Open. Oakland 135.

TO RENT—NEW 4 RM. APTS., FURNACES; 6803 Morgan-st., 5610 Carpenter-st.; $25. KELLY BROS., Englewood 5171.

TO RENT—NEW 4 RM. APTS. 6803 S. Morgan-st., furnace, $25; also 5610-12 Carpenter-st.

TO RENT—4423 VINCENNES-AV., 2D flat, 5 rooms, light; 4 blks. to "L," $30.00. CHESHIRE & SHOTWELL, 4304 Cottage Gr.

TO RENT—6034-6 WOODLAWN-AV., 4, 6, or 10 R., $22.50 up; fine for roomers; steam; h. w.; modern.

TO RENT—4230 CALUMET-AV., ELEGANT 8 room steam heated flat, $42.50. W. H. McCLELLAN, 29 E. 31st-st.

TO RENT—7228 COLES, 8 LGE. RMS., IND. 3 flat, nr. lake, I. C., surface. Garage heated. Ph. So. Chi. 3720.

TO RENT—REAR HALF OF 6 RMS.; NORmal-blvd., nr. L. Address P 559, Tribune.

TO RENT—$20 MONTH, NEW 2 ROOM apts., kitchenette, bath. 3611 Vincennes.

TO RENT—UNUSUALLY ATTRACTIVE 8 rm. 5161 Michigan-av. Kenwood 2945.

TO RENT—3D, 7 L. L. RMS., NR. WASH. Pk., L; $40. 6025 Vernon-av.

TO RENT—8 RM. FLAT, S. H., ½ BLK. L. surf.; $37.50. 5143 Prairie. Ken. 5706.

TO RENT—6 ROOM FLAT, MODERN CONveniences; reasonable. 3646 Parnell-av.

TO RENT—FLATS—SOUTH.

1, 2 & 3 ROOMS
801-5 DREXEL SQUARE-BLVD.
NEW FIREPROOF BUILDING OVERLOOKING WASHINGTON PARK; HYDE PARK, AND DREXEL SQUARE-BLVD.
CHOICEST RESIDENTIAL SECTION IN THE CITY.

3, 4 & 5 ROOMS
5472-8 UNIVERSITY-AV.
LARGE, LIGHT AND AIRY ROOMS. HAVE SUN PARLORS AND IN-A-DOR BEDS, WHITE ENAMEL PANELED DINING ROOMS. STRICTLY MODERN IN EVERY RESPECT.

5 ROOMS
5419-23 MARYLAND-AV.
HAVE SUN PARLORS AND INDIVIDUAL REAR PORCHES. LIVING ROOMS HAVE BOOKCASES AND WRITING DESKS. WHITE ENAMEL PANELED DINING ROOMS AND ALL OTHER MODERN CONVENIENCES.

5 & 6 ROOMS
5222-8 INGLESIDE-AV.
HAVE SUN PARLORS, TWO BATHS, SPACIOUS CLOSETS, INDIVIDUAL REAR PORCHES AND EXCEPTIONALLY LARGE, LIGHT ROOMS.
AGENT ON PREMISES.
M. B. MORAN & CO., 8 S. DEARBORN-ST. RANDOLPH 6840.

4 & 5 ROOMS
New and very high grade; all apts. have inclosed sun porches opening into living room and dining room, large bedrooms, wardrobes, linen cases, etc.; close to lake, Jackson Park and beaches.
S. W. COR. 53D AND GREENWOOD-AV.
S. E. COR. 70TH-ST. AND CLYDE-AV.
5428-32 KIMBARK-AV.
AGENT ON PREMISES 8:30 A. M. TO 9 P.M.
WM. T. WOODLEY, 6 N. Clark-st. Franklin 5450.

TO RENT—
4472 to 4510 Oakenwald-av.
2-3-4-5 ROOM APTS.
New, east front, English basement court bldg., in the best residential section of Kenwood, few hundred feet from the lake; large sun parlors, large living and dining rooms, breakfast rooms, kitchens and kitchenettes; finished in French gray woods; paneled walls, canvased and painted; lighting and other fixtures of most modern design. Unequaled transportation, I. C., elevated, and surface car lines.
RENTS $37.50 UP.
W. K. YOUNG & BRO., 47th and Lake Park-av.

NEW APTS.
6 rooms, 2 baths......$75
7 rooms, 3 baths......$100
Dining and living rooms front on avenues.
Agent, 4701 Drexel-blvd.

3, 4 & 5 Rooms.
N. E. COR. 56TH AND INGLESIDE-AV.
LOWEST RENT IN HYDE PARK.
New and original features. Ideal as to location, size of rooms and closet space. SUNSHINE IN EVERY ROOM; 2 short blks. to Cottage Grove-av. cars; finest transportation in city; also 2 blocks to Washington Park. In-a-Dor beds, large sun porch, beautiful fixtures, brick fireplace, gas log, bookcase, tile bath, fine decorations. See janitor in bldg.
HOWARD BROS. & CO., 1458 E. 53d.

NEW 4 AND 5 ROOMS
S.W. COR. WOODLAWN-AV. AND 53D-ST.; convenient to I. C. express and 55th-st. cars. ALL OUTSIDE ROOMS. Not another building in Hyde Park so arranged for convenience, light, and air; apartments cleaned by vacuum system; In-a-Dor beds; unique and special design sideboards and bookcases; STEAM HEATED SUN PARLORS. Rents cut very low. See agent or janitor. Phone Hyde Park 126. ONLY $40 UP.
HOWARD BROS. & CO., 1458 E. 53d-st.

NEW BUILDING
4119-21 GRAND BLVD.
Beautiful 2 room apt., sun parlors, porches, In-a-Dor beds, vacuum system; most up-to-date apts. on south side; attractive rent. See
AGENT ON PREMISES, or A. ED FREAR,
Drexel 2468 4309 Grand-blvd.

TO RENT—
6920 SOUTH SHORE BLVD.
NEW HIGH CLASS 3 APT. BLDG., OVERLOOKING THE LAKE AND SOUTH SHORE COUNTRY CLUB; 8 rooms, 4 bathrooms; spacious front porches and glassed in sun parlors; living room and dining room in front; tiled bathrooms; costly and artistic lighting fixtures; bookcases; private laundries; private garages; side driveway with motor entrance from vestibule. Only one apt. left. Immediate possession.
W. K. YOUNG & BRO., South Shore Office, 6717 Stony Island-av. 3006 Blackstone.

TO RENT—FREE RENT TO OCTOBER 1ST.
Immediate occupancy.
5936-48 SOUTH PARK-BLVD.
FACING WASHINGTON PARK.
6 room apts. 2 left.
Large, light rooms, modern, in high grade 30 apt. building. Rental $47.50 to $50.00. Janitor on premises.
G. H. GOTTSCHALK & CO., 111 W. Washington-st. Franklin 2800.

TO RENT—
IN BEVERLY HILLS.
IDEALLY LOCATED.
4 to 6 rm. modern apts.
Also bungalows with privilege of buying.
Call, phone, or write.
JOHN BAIN & CO., 2101 W. 95th-st. Beverly 318.

TO RENT— Dante-av., S. E. Cor. 69th-pl. BRAND NEW 4 & 5 rms., sun par.; beautiful arrangement; abundant light, sunshine; nr. I. C. & surface lines; low rents, $37.50 to $50.
BOWERS, LEIBRANDT & O'BRIEN, 6731 Stony Island-av. Midway 300.

TO RENT—
4742 DORCHESTER-AV.—HANDSOMELY APPOINTED BLDG.
7 room apartment, overlooking the lake; living room 25x20, finished in white enamel; tile bath; costly interior finish; rent $60.
W. K. YOUNG & BRO., 47th & Lake Pk.-av.

TO RENT—
Flat 1, 6007 Woodlawn-av., 4 rms., $34.
Flat 1, 6009 Woodlawn-av., 4 rms., $34.
Flat 3, 6047 Ellis-av., 8 rooms, $35.
THE UNIVERSITY OF CHICAGO, Tel. Midway 800. 5750 Ellis-av.

TO RENT—5 VERY LARGE OUTSIDE RMS. and sun parlor; highest grade bldg.; choice neighborhood. 5137 Ingleside, 944 E. 52d. Decorations to your order; janitor will show. Then SEE AGENT for special terms.

TO RENT—5512 UNIVERSITY-AV., 2D apt. bldg., one year old, 5 rms., sun parlor, front dining room; no court bedrooms; $52.50; private garage in rear. HOLTON, SEELYE & CO., 140 S. Dearborn.

TO RENT—6 ROOM APTS.
418 E. 48th-pl., near Grand-blvd.
Now and Oct. 1st.
WINTER FUEL IN.
GEO. S. EDDY, 30 N. La Salle. M. 4162.

TO RENT—FINE APTS., 6 AND 7 ROOMS, in perfect order; 1st class service. 5513-5515 Dorchester, near University. WINTER FUEL IN. GEO. S. EDDY, 30 N. La Salle. M. 4162.

TO RENT—525 OAKWOOD-BLVD., NR. Kenwood L station; light, mod. 5 room apt.; private veranda; reasonable. See janitor. Phone Oakland 3140.

TO RENT—MOD. STEAM HTD. APTS.—
3108 Prairie-av., 5 rms., 2d......$28.50
3121 Indiana-av., 5 rms., elec.......32.50
W. M. BRINKMAN, 3119 Indiana-av.

TO RENT—5640 SO. PARK-AV., 2D, LIGHT mod., 8 rms., 2 baths. Apply S. M. Jess, 1st. apt.

TO RENT — 4 ROOMS, 5219-27 DREXel-av.; new; sun parlor; high class decoration. Agent at bldg. Ph. Drexel 5824.

TO RENT—2, 3, AND 4 RM. APTS. STEAM, hot water, elevator, $14 to $22.50. N. E. Cor. 22d and Indiana. See janitor.

TO RENT—VERY MODERN 5 ROOMS AND sun parlor, sublease to May. 6211 Vernon-av. Call or phone evenings Normal 9293.

SHERIDAN, 4062, 3D—TO RENT—NEWLY furn., lg. frt. room; 3 windows; lg. clost.; conv. to bath; nr. Sher. sta. Well. 1155.

SHERIDAN, 4710—LG., HANDSOME, FRT. rm. for 2 or 3, bus. peop. pref.; ex. meals; Wilson X.

TO RENT—7 RMS., 2 BATHS, $65. 4330-8 Michigan-blvd. High class. HOWARD BROS. & CO., 358 E. 47th.

TO RENT—BRAND NEW 5 ROOM APTS.; sun parlors; reasonable rent; 6743 to 6747 Clyde-av.; agent on premises.

TO RENT — 4201 LAKE PARK-AV.; 6-7 room apts., $32.50-$37.50; steam ht., modern; Ken. L, I. C., 43d surface.

TO RENT—4215 GRAND-BLVD., NEW BLDG.; 6 rms., 2 baths, large sun parlor; extra large living room.

TO RENT—STEAM HEATED APTS, $14 TO $28; elec. lt., good transportation; see janitor. 6621 Kenwood-av.

TO RENT—FREE RENT UNTIL OCT. 1ST. 1370 E. 62d-st., 6 rooms......$37.50

TO RENT—MORGAN PARK; 5 ROOMS, H. w. heat; porches; 1st, $35. Beverly 1911.

TO RENT—APTS. IN HYDE PARK, $20-$70. GEISSMANN, 947 E. 55th-st. Midway 424.

TO RENT—$20 MONTH, NEW 2 ROOM apts., kitchenette, bath; 3611 Vincennes.

TO RENT—FLATS—SOUTH.

ONE ROOM
ST. REGIS APARTMENTS, 4041 ELLIS-AV.
Each apartment contains in addition to very spacious living room, kitchenette, reception hall, combined bath and dressing rooms. Rent $27.50 and $30.00. Agent on premises. Phone Oakland 2470.

3 & 4 Rooms
$35 to $42.50.
In new building; every convenience; desirable neighborhood; unexcelled transportation; one block to Kenwood L. I. C., or surface lines. All apartments have outside light, ample closet space, private balconies, Murphy In-a-Dor beds, and are beautifully decorated. Only a few left. See janitor on premises. Immediate possession.
NAVONA AND RAMONA APARTMENTS.
3972 Ellis-av. Phone Drexel 2081.

$35 Flats $25
YOU CAN SAVE $10 PER MONTH if you will consider modern six room flat on quiet business street in clean home [dry] neighborhood. All conveniences; heat, hot water, modern plumbing; large rooms and porch; newly decorated; 2 blocks to I. C. or Kenwood "L" service.
6 rooms and bath....$25 and $27.50
7 rooms and bath.......... 32.50
8 rooms and bath.......... 32.50
C. R. GLEASON, Agt., 1008 E. 43d-st.

$27.50 Up
1 ROOM APARTMENTS.
With all the conveniences and comfort of 4 rooms; sun parlor, dressing room, recep. room, kitchenette, bath, iceboxes, gas ranges, etc.; close to lake, beaches, and Jackson Pk.; 15 min. to loop via I. C. exp.
S. W. COR. 71ST AND EUCLID-AV. New building, just completed.
S. W. COR. 52D AND HARPER-AV. Has dumb waiters from each apt to cafe.
N. E. COR. 55TH AND CORNELL-AV. Up to date and homelike.
AGENT ON PREMISES 8:30 A.M. TO 9 P.M.
WM. T. WOODLEY, 6 N. Clark-st. Franklin 5450.

S. FISHER,
719 E. 63D-ST. PH. WENTWORTH 37.
OFFICE OPEN EVENINGS.
FOUR ROOM FLATS.
6200 Vernon-av., cor., front pch......$42.00
633 E. 61st-st., 1st, sun par......37.50
635 E. 61st-st., 1st and 2d, frt. pch......35.00
419 E. 62d-st., 1st, large rooms......35.00
849 E. 64th-st., 2d......35.00
FIVE ROOM FLATS.
6200 Vernon-av., 2d and 3d, corner....47.50
715 E. 61st-st., 2d, sun parlor....45.00
6156 Rhodes-av., 2d and 3d, corner....42.50
6611 Marquette-rd., 2d, sun parlor....37.50
SIX ROOM FLATS.
6226 Champlain-av., 3d......45.00
6353 Ingleside-av., 3d......42.50
6351 Ingleside-av., 1st......40.00

6 ROOMS
APARTMENTS.
$65.00 to $75.00.
TWO BATHS WITH SHOWERS; SLEEPING PORCHES.
SUN PARLORS, DINING AND LIVING ROOMS, FACING AVENUE.
S. W. COR. CLYDE-AV. AND 70TH-ST.
AGENT ON PREMISES.
PHONE RANDOLPH 5660.

HOTEL APARTMENTS, 1 AND 2 ROOMS.
With all conveniences and comfort of 4 rooms; sun parlor, dressing room, recpt. room, kitchenette, bath, iceboxes, gas ranges, etc.; close to lake, beaches, and Jackson park.
N. E. COR. 55TH AND CORNELL-AV.
AGENT ON PREMISES 8:30 A. M. TO 9 P. M.
WM. T. WOODLEY, 6 N. Clark-st. Franklin 5450.

1 & 2 ROOMS
IN KENWOOD, $25 to $37.50.
S. W. Cor. 47th-st. and Ellis-av.; new bldg.; large, well arranged rooms, with spacious dressing closets; beautiful decorations; fine transportation; private balconies; every modern convenience; sunlight in all rooms; fine location; office in bldg.
SCHENDORF & BOENICKE, 947 E. 47th-st. Kenwood 1610-1611.

TO RENT—
DELIGHTFULLY LOCATED APARTMENTS IN THE CHOICEST RESIDENCE SECTION OF HYDE PARK.
N. W. cor. Blackstone-av. and 57th, 2d and 3d, cor., 8 rms., 3 bathrooms, sun parlors; spacious rooms with south and east exposure; handsomely appointed modern building; block from the I. C. express, 2 blocks from Chicago university and Jackson park; RENT, $125; immediate possession. W. K. YOUNG & BRO., Hyde Park Office, 55th and Blackstone. Phone H. P. 997.

TO RENT—3D—5614 SOUTH PARK-AV., 7 rms., sun p., sleeping porches; across from park; newly decorated; very high class—$80. 2D—5811 Indiana-av., 7 rms.; near park and "L"; will decorate to suit; very modern—$45. 2D—4839 Vincennes-av., 8 rms.; nr. park and transportation; will decorate to suit; very modern; must be seen to be appreciated—$45. See HOFFMAN & BECKER, 360 E. 51ST-ST. PHONE DREXEL 700.

TO RENT—BEST FOR THE MONEY IN Chicago; Auburn Park Apartments, four rooms, very low rentals, $27.50, $30.00, $32.50. For small families; good parties only. All light, bright, airy rooms, fronting street; janitor service, steam heat, hot water, bath, console, sideboard, kitchen cabinet, refrigerator, marble vestibule; garage, tennis court; view of Auburn Lake; splendid transportation. Apply to janitor, 7657 Stewart-av., corner 77th. Phone Stewart 3084.

TO RENT—
5514-26 CORNELL-AV.,
4, 5 and 6 rooms.
Handsome modern court building, overlooking Jackson Park, block from I. C. express; sun parlors, private porches; every modern appointment. Rent $45 up.
W. K. YOUNG & BRO., 55th and Blackstone-av.

TO RENT—4 ROOMS, NEW, $35 UP.
S. W. COR. DANTE-AV. AND 68TH-ST.
Convenient to I. C. express and surface cars, close to Jackson Park and fine beaches. Private front porch; fine decorations; every room large and light; tile bathroom; latest design oscillating beds. See janitor.
HOWARD BROS. & CO., 1458 E. 53d.

TO RENT—6 & 7 ROOMS, $40 AND $42.50; steam; hardwood floors; sideboards. 5842-5844 Harper-av., 1 blk. to Midway, 2 blks. to Jackson Park; short walk to lake; convenient to I. C. exp. trains and surface cars. DECORATIONS TO SUIT.

TO RENT—5325 BLACKSTONE, 6 ROOM apt.; best in H. P. for the money; splendid yard. Also 3635 Lake Park, splendid apts., overlooking lake; ¼ block I. C.; large rooms, all light; bargain. Douglas 9473. LEWIS.

TO RENT—N. E. COR. CALUMET AND 49th-st., opposite Corpus Christi church; fine 5 and 6 room apts.; near park, L, and surface lines; $35-$37.50. See janitor. Ph. Oakland 3140.

TO RENT—5 & 6 LARGE ROOMS; WHITE tile bath; large private sleeping porch; many closets; strictly modern; exclusive bld.; only vacancies, $37.50 to $43.50. 5816 Indiana. See janitor.

TO RENT—4809 LAKE PARK-AV., MOD. 7 and 8 room apts.; extra lavatories; private veranda and garden; I. C. express; reasonable. See janitor. Phone Central 299.

TO RENT—FLATS—SOUTHWEST.

TO RENT—4 RM. FLATS, $17 PER MO., bath, gas, electric light; rent applied on purchase money. W. 63d-pl. nr. Lawndale-av. Owner. Address E H 532, Tribune.

TO RENT—FLATS—NORTH.

TO RENT—7 RM. FLAT, NEW BLDG., light from 3 sts. 5601 N. Clark, cor. Bryn Mawr.

TO RENT—114 E. WALTON-PL., NEAR Drive; 7 rooms; 3 baths; modern; choice. Call Superior 5189.

TO RENT—4 RM. 1ST AND 3D FL.; LIGHT; 916-920 Lakeside-pl., east of Sheridan-rd. $35-$37.50; nr. Wilson exp. sta.; choice.

TO RENT—5 LGE. OUTSIDE RMS., SCR. porch, new furn. 5340 Kenmore-av. Edg. 6750.

TO RENT—6 RMS. ON LAFAYETTE-PKWY; front and rear porch. M. D. SCHWARTZ. Rogers Park 7010.

TO RENT—BIRCHWOOD AND ROGERS PK. choice apts., 3 to 8 rooms. JOHN J. CAULLET & CO. Ph. R. P. 9917.

TO RENT—7 LARGE ROOMS, 1 BLOCK L station; furnace heat; a bargain; possess. now. Key 1122 Bryn Mawr-av.

TO RENT — SHERIDAN, ROSCOE-BLVD., Wellington; 3 to 5 rooms, modern, $30 to $40. 3949 Sheridan-rd. Phone L. View 476.

TO RENT—5 ROOM FLATS, NEAR [PUBlic and parochial] schools, Granville L station. Concessions. 1437 Thome-av.

TO RENT—5 RM. APT., STEAM, ELECtric; fine trans.; $30. 846 Cornelia.

TO RENT—2 LIGHT, 4 R. APTS., $16-$18; stove ht. Lincoln 2755. 815 Altgeld-st.

TO RENT—NEW, MOD. APTS.; NR. LINcoln pk. 601 Fullerton-pkwy. See janitor.

TO RENT—432 BELDEN, STEAM, 4 TO 6 rooms, $28 to $35. Phone Lincoln 7990.

TO RENT—4, 5, 6, 7 R. MOD. APTS. AGT. on prem. 421 Belmont-av., ½ blk. w. Sher.

TO RENT—610 LELAND, 3D APT., 6 RMS., $47.50; priv. park; view of lake. Edg.4418.

TO RENT—MOD. LIGHT 6 RM. APT., $35. 4028 Kenmore. Sher. exp. Tel. L. V. 4143.

TO RENT—6 ROOM APT., 7116 SHERIDAN-rd.; $60.

TO RENT—ROSEMONT-AV., MOD. 7 RM. flat, 2d fl., cor.; sleep. pch.; $32. Edg.2554.

TO RENT—BEAUTIFUL 9 RM., 3 BATHS. 5738 Kenmore, $120. Ph. Cent. 2837.

TO RENT—FLATS—NORTH.

4 & 5 ROOMS
4615-33 N. ROBEY-ST.
IT IS TO YOUR INTEREST TO SEE THESE HIGH GRADE, STRICTLY MODERN AND WELL LOCATED APARTMENTS BEFORE RENTING ELSEWHERE.
EXCELLENT TRANSPORTATION.
½ BLOCK TO THE "L" AND SURFACE LINES.
AGENT ON PREMISES
M. B. MORAN & CO.
8 S. DEARBORN-ST. RANDOLPH 6840.

BRENTWOOD-CLIFFWOOD.
906-934 Sunnyside-av.
At Sheridan-rd., near Clarendon Beach.
CHOICE NEW COURT APARTMENTS.
4 rooms with sun parlor, table bed, shower, and every modern improvement.
UNEQUALED TRANSPORTATION.
Wilson express, 18 minutes to loop; motor bus and north, south, and west surface lines.
RENT EXTREMELY LOW for apartments of this class in such an exceptional location.
Office in building, 920 Sunnyside-av. Open Sunday and evenings. Tel. Sunny. 2140.

TO RENT— —TO RENT
$35.
$35——$35
$35.
5 lge. rms. and sun parlor, $35; stm. heat; all outside light, lge. porch; 4 blks. w. of Howard L sta., 3 blks. w. of Clark-st. 2033 Birchwood. WM. MASON, owner. Rog.Pk.144.

TO RENT—BIRCHWOOD, ROGERS PARK AROUND HOWARD "L" EXP. STA. AND S. EVANSTON.
Up to Date Apts. 2 to 8 Rooms.
$32.50 up.
See them all until you are satisfied.
Auto service.
JOHN J. CAULLET & CO., Howard and N. Marshfield. Ph. R. P. 9917.

TO RENT — CHARELLEN APARTMENTS, 3518-30 Broadway.
4 rooms; rents $35 and $37.50; wall beds, screened rear porches; building in excellent condition; 2 blocks from lake; 25 minutes from loop. Janitor on premises.
STRASSHEIM & CO., 2805 N. Clark-st. Telephone Lake View 321-1636.

3 AND 4 ROOM APTS.
Located the best on the N. S., ½ blk. from lake, 2½ blks. from Wilson L; extra in-a-dor beds, open porches, woodwork white; can have either 1st, 2d, or 3d flat. See owner, H. EMERMAN, 4322 Clarendon-av. Phone Graceland 2016.

TO RENT — HEATED FLATS IN NEW, clean, quiet neighborhood; 2208 Berteau-av., 5 rooms and sun parlor; refrigerator, etc.; $65. 4204 Lincoln-av., 5 and 6 rooms, with in-a-dor beds; $32.50 and $37.50. BROOMELL BROTHERS, 111 W. Washington-st. Main 1402.

TO RENT—2624 N. CLARK-ST., 2D apt., 4 light rooms, steam heat......$30.00
2480 N. Clark-st., modern 7 rm. apt., suitable for renting rooms...... 50.00
2850 N. Clark-st., 2d apt., 4 rooms...... 27.00
803 Belmont-av., 5 rms., steam...... 31.00
THEODOR W. BUHMANN, 2634 N. Clark-st.

TO RENT—631 WAVELAND-AV., 6 ROOM apt., best part on the North Side, near Sheridan-rd. and the lake; sun parlor, sleeping porch, vacuum cleaner, vapor heat; 3 baths and shower; also garage if wanted. Janitor will show. J. SCHWARTZ, Owner, 515 S. Franklin-st. Wabash 450.

TO RENT—1022 HOLLYWOOD-AV., FURN. or unfurn. very attractive 8 room apt., 3 baths, 2 sun parlors; all outside rooms; hot water heat; modern in every way; convenient L and bus; nr. lake; best location on North Side; immediate possession. Ph. Sunnyside 4939.

TO RENT—915 LAKESIDE-PL., 3 APTS., with 8 rms., 2 baths; light on all sides; fine loc.; convenient to L sta.; 1 block from lake; great concession. Janitor at 923 Lakeside-pl. will show apt. or ph. MRS. HAVENS, Drex. 1304.

TO RENT—STEAM HEATED FLATS.
2612 N. Halsted, 4 rms., 2d flr......$25.00
2215 Clifton-av., 4 rms., 1st flr...... 26.00
2221 Clifton-av., 4 rms., 2d flr...... 27.00
2651 Florence-av., 7 rms., 3d flr...... 35.00
WILLIAMS & HICKS, 748 Fullerton-av.

TO RENT—APARTMENTS IN GEORGIAN Court Apt. bldg., on North La Salle-st., overlooking Lincoln park, one block north of North-av., 4, 5, 6, and 7 rooms, steam heat, hot water, modern; $40 to $75. Apply 1706 N. Wells-st. Phone Lincoln 5732.

TO RENT—VERY CHOICE APARTMENTS 4 and 5 rooms, with sun parlors, well built, exceptional appointment. $40 and $50. 7021 Greenview-av., cor. Greenleaf. See these today. Agent on premises. STAFFORD & TRANKLE, 10 S. La Salle.

TO RENT— TO RENT.
WAVELAND MANOR APTS., 813-831 WAVELAND-AV.
Elegant 4 and 5 room apts., $35 up; convenient to L and surf. Agent on premises.

TO RENT—THE CREFELD APTS.— 523 DEMING-PL. 5, 6, 7, 8 rooms, $70 to $120; all outside light; heated porches; shower baths; vacuum; beautiful location; 1 blk. Lincoln Pk.

TO RENT — 3 AND 4 ROOM, MODERN apartments, with large private porches, close to transportation and the lake. See Mr. Atterbury, 1544 Birchwood-av. or phone Rogers Park 7025.

TO RENT—THE PUEBLO, COR. BELMONT and Pine Grove-av.; one block to lake and Lincoln park; modern, high class 4, 5 and 6 rm. apts.; $37.50 to $60. See janitor. F. J. FADNER, 8 S. Dearborn-st. Rand. 2140.

TO RENT—NORTH SIDE APARTMENT, 749 Lincoln-pkwy. High grade 8 room apartment. All light rooms. Very desirable. WINSTON & COMPANY, 1414 First National Bank Bldg.

TO RENT—NEW 4 ROOMS, $35; 4215-31 Broadway, near Buena; most complete and thoroughly modern apartments on North Side. HOWARD BROS. & CO., 82 W. Washington.

TO RENT—840 EASTWOOD-AV., 3D FLOOR; 5 all light rms., mod., st. heat., large living rm., fireplace, bookcase, immed. poss. Wilson ex. Ph. Lake View 3202 or Main 3803.

TO RENT—MY LARGE, LIGHT 4 ROOM flat; modern in every respect; with large porch; $18 mo.; atv. heat. Apply 3216 Belmont-av.

TO RENT—3 AND 4 RM. MODERN APTS.; large private porches; near L and the lake. See MR. ATTERBURY, 1544 Birchwood-av., or phone Rogers Park 7025.

TO RENT—CHOICE NEW, MODERN 4 RM. apartments in Edgewater, 5621-25 Wayne-av., near Bryn Mawr L station; bldg. is now finished and open for inspection.

TO RENT—3741 PINE GROVE-AV. 5 rooms and sun porch, 1st fl., $50. 1 blk. to lake, 3 to Grace-st. El. sta. Seee janitor or phone L. V. 515.

TO RENT—NEW APARTMENTS, 2, 3 rooms and kitchenette; In-a-Dor beds; fireproof bldg.; steam, janitor; $30 up. R. N. LLOYD, 1753 Sunnyside-av.

TO RENT—MOD. 6 RMS., 3D; OUTSIDE private front-rear porches, beautiful trees, lawns, fireplace, bookcase; 2½ blks. Wilson-av. L station; $52.50. 4440 N. Racine-av.

TO RENT—MOD. 4 RM. APT. WITH OPEN porch, nr. Thorndale L and lake, in Fairview Bldg.; 1st, $33.50; 2d, $35. See Agts. T. J. MITCHELL & SON, 5927 Broadway.

TO RENT—1326 WINONA-AV., 3D APT. 6 rms. and sun parlor, stm. ht.; $52.50. Nr. Argyle L sta., Broadway car and lake. Immediate possession. Ph. Edge. 6202.

TO RENT—SIX ROOMS, NEW BUILDING, high grade, light apmt., sun parlor, private porches, tile bath, shower; beautiful finish; ideal loc. 1349 Winnemac-av., Argyle L sta.

TO RENT—2521 N. CLARK-ST., 6 ROOM flat, 2d floor, $37.50; also 5 rm., 1st floor, $35. Modern, steam heat. Fine front lawn. WM. H. MULHOLAND & CO., 30 N. La Salle.

TO RENT—NEW APARTMENT IN EAST Pearson-st., to sublet; 7 rooms, 2 baths, $125 per month. Mrs. E. G. Tracy, 35 N. Dearborn-st.

TO RENT—4730 MALDEN-ST., 3 APARTment, 24 rooms, 9 baths; large porch; best possible plan for hotel; near Wilson station. Address O 349, Tribune.

TO RENT—1252-54 COLUMBIA-AV., NEW apartments, 6 rooms, sun parlors, sleeping porches, 2 baths; possession Sept. 15. A. E. WESTMAN, 139 N. Clark-st.

TO RENT—HIGH CLASS 4 ROOM APT. ON corner; excellent janitor service; good loc. and trans. 5401 Glenwood-av., 3d.

TO RENT—651-5 MELROSE-ST., 3 AND 4 rms., nr. Lincoln Pk. and lake; $35 to $47. W. G. YOUNG & CO., 4606 Broadway.

TO RENT—NEW 4 & 5 SUN PAR. APTS., 3 blks. Wilson exp., Racine, cor. Montrose. Janitor or owner on premises.

TO RENT—YOUR CHANCE; ROG. PK. 4 R., $38; sun par.; lgt.; new. 1629 N. Shore. Owner.

TO RENT—536 DEMING-PL., 2D APT., 7 LARGE ROOMS, SUN AND SLEEPING PORCHES; NEAR PARK; $100.

TO RENT—7 AND 8 ROOM FLATS; 5733 Winthrop-av., 2 blocks to L station; steam heat; $42.50 and $45.

TO RENT—4700 BEACON-ST., 8 RMS., $60; 7 rooms, $50; 5 rooms, $35; mod., large pchs., 2 baths, all outside rms.; res. district.

TO RENT—4 RM. APTS., $35-$37.50 AND $40; near lake, Wilson L; fireplaces; bookcases, vacuum cleaning, etc. 843 Galt-av.

TO RENT—LARGE, BRIGHT, 4 ROOM APT.; sun parlor; Murphy bed; near lake; adults, $42.50. MAHONY, 5125 Winthrop-av.

TO RENT—2 AND 3 R. APTS., IN-A-DOR beds, sun porches, $30-$35; conces.; N. E. cor. Magnolia-Lafayette. DIRKS, L. V. 790.

TO RENT—6 ROOMS, SUN PARLOR glazed sleeping porch, 2 baths, large bedrooms; 2 blks. Loyola Sta. Rogers Park 2923.

TO RENT—7661 SHERIDAN-RD., BEAUTIful new apartment, 7 r., sun parlor, sleeping porch. Owner, Rog. Park 9321.

TO RENT—MODERN APTS.—J. P. GRANNIS & CO., 25 N. Dearborn-st. Randolph 6728-29. Branch, 4400 Beacon-st. Sunnyside 1951.

TO RENT—IDEAL 5 R. APT., S. P., BUILDing facing lake; Arg. L; $47.50. Ph. Well. 3346.

TO RENT—1524-26 BELLE PLAINE-AV., cor. Ashland, 4 and 5 rm., sun par., $35 and $45.

TO RENT—6 RMS., 2 PORCHES; E. FRONT, s. h.; A1 trans.; 3d apt. Can be appreciated when seen. 4434 N. Racine; $57.50.

TO RENT—3D APT., 8 RMS., REAR SUN porch. 621 Wellington. Graceland 6945.

TO RENT—4 RMS., 4703 WINTHROP, 2D, $32.50. WALLER. Central 3210.

TO RENT—6934 LAKEWOOD-AV., 3D, 5 rms., $40; 1 blk. to "L." R. P. 1068.

TO RENT—5 RMS., SUN P. INCL., R. PCH., $50. 1324 Albion. Tittman Kimbark Co.

TO RENT—6725 GLENWOOD, 3 R. APTS., nr. lake and L, $27 and $29. R. P. 1068.

TO RENT—4847 KENMORE-AV., 6 RM. high class apt. Lake View 2136.

TO RENT—AMANDA APT., 4, 6, 7 ROOMS; steam heat; elevator. 56 E. Chicago-av.

TO RENT—655 WRIGHTWOOD-AV., NEAR Clark, eight rooms, second apt. Steam, elec.

TO RENT—FLATS—NORTH.

APARTMENTS
OF CHARACTER.
4 room apts., $50-$52.50; new building. 633-47 Addison-st. East of Broadway.
EAST OF SHERIDAN-RD.
3 and 4 rm. apts., sun parlors, $35—$45. 937-9 Windsor-av.
FACING LAKE MICHIGAN.
4, 5, 6 rm. well arranged apts. $40.00 to $52.50.
WILSON, CLARENDON, AND WINDSOR-AV.
PH. OWNER, P. F. REYNOLDS. CEN. 4624.

TO RENT—
3 and 4 rooms, near Argyle L and lake; $32.50 up.
4 r. and pch., newly decorated; nr. L; $32.50.
5 and 6 rms., sun parlors, 2 baths; some overlooking lake; $60 up.
High class 4 rm. apts., near L; large sun parlor, white enamel dining rm., $35-$37.50; possession now.
W. S. HENNESSEY & CO., 1115 Argyle-st. at L Sta. Edge. 1068.

TO RENT—
LAKE SHORE DRIVE.
New apartments in Lake Shore district [east of drive], 230 to 234 E. Pearson-st.; 15 minutes' walk downtown, 5 minutes by motor; six large rooms, two baths and solarium; rents $125 to $145. Agent on premises. Phone Lincoln 44.

TO RENT—HAVE ONE VACANT APARTment in high class 3 apartment building; liberal concessions to right party; 8 rooms; assembly room; 2 baths; large front porch; vacuum cleaner, etc.; with or without garage; 1 block from lake; 4 blocks from Wilson station. See Owner, 905 Lakeside-pl., 1st apt. Edgewater 1238.

TO RENT—SWELL 8 ROOMS, WILSON-AV. dist.; 2 baths, 2 sun parlors; 4 bedrooms; large living and dining rooms with connecting stairway to pool or dance hall; elegant throughout; ½ block Wilson beach; close Wilson express and motor bus; $85. Call 828 Leland-av., 1st flat, or Phone Sunnyside 9221.

TO RENT—
AT NORTH EDGEWATER.
1241 Rosemont-av.
6 rooms, 1st and 3d, all outside large, light rooms, in modern bldg., $47.50@52.50. Agent on premises.

TO RENT—HIGH GRADE 6 R. APT., 2 baths; will decorate to suit for 2 yr. lease; beautiful location, in high class 6 apt. bldg., e. of Broadway, n. of Diversey-blvd., nr. Lincoln Park; $80. JOHN B. DEVONEY & CO., 133 W. Washington-st.

TO RENT— SURF AND BROADWAY.
LESSING AND ANNEX.
5, 6, and 8 rooms, $50 to $110.
Light, ice, refrigeration free.

TO RENT—4-5 ROOM NEW APTS. WITH sun parlors; all modern improvements; $35, $40, $45; concessions to Oct. 1. 1438-40-42 Sumerdale-av. Inquire C. A. JOHNSON, 5333 N. Clark-st., or 1446 Summerdale-av.

TO RENT—IN BIRCHWOOD, JUST 2 HIGH grade apts. left in new bldg., s. w. cor. Chase and Ashland-av.; 6 large, light, and airy rms.; 2 baths, shower; sun parlor; sleeping porches. Owner on premises.

TO RENT—ROGERS PARK, 4 ROOM MODern apartments; near L; $37.50-$40. 5 room modern apt., near lake and L, $45. 6 r. choice apt., sun par., sleep. pch., $85. CARLSON, PUSHECK & CO., 1348 Morse-av.

TO RENT—FLATS—NORTHWEST.

TO RENT—NEW RACE APARTMENTS, 2, 3, 4, 5 and 6 rms., all latest features; In-a-Dor beds, shower baths, beautiful park surroundings; near by swimming pool; playground for the children; tennis court; 15 min. to loop, C. & N. W. Ry.; price $25 to $45. Office, 4106 Irving Park-blvd.

TO RENT — 4037-59 WAVELAND-AV., 6 rooms; near Crawford; detached; ht. water heat; front porches. Agent there; $30. HOWARD BROS. & CO., 82 W. Washington.

TO RENT—BEAUTIFUL 4, 5, 6 RM. FLTS., sun porches, popular priced. S. W. cor. Sacramento and Wilson, near L. See janitor or ph. Ravenswood 1410.

TO RENT—5149 AGATITE-AV., $45; ONE of most beautiful apts. on N. West Side, 1st floor, 6 rms., with large sun parlor; all modern improvements.

TO RENT—N. LARAMIE-AV., NR. GRAND-av., 3 flat bldg., $10 and $12 per mo. Rent applied as purchase money. Owner. Address E H 534, Tribune.

TO RENT—HIGH GRADE 4 AND 6 ROOM apts. in new bldg., Leland and Albany-av., 1 blk. from Ked. sta., Rav. L. Ph. Irv. 179.

TO RENT—3211 WABANSIA-AV., COR., 6 rms., bath, porch, $18. Monroe 376.

TO RENT—FLATS—WEST.

TO RENT—AUSTIN—
3, 4, and 5 room apartments.
557-565 N. Pine-av.
New, homelike apartments; best Austin location; all large light rooms, beautifully decorated; lots of closet space, in-a-dor beds, handy to steam, elevated, or surface transportation; rents reasonable. Agent on premises. V. M. HUNTINGTON, 5637 South-blvd. Austin 3728.

TO RENT—OR FOR SALE—EASY TERMS; Autumn Bargains— See our mod. 5 rm. apts., screened sleeping porches and sun parlors; 3 will be ready by Sept. 1, 11 by Oct.; make your choice now; 1½ blks. Garfield L sta., blk. Harrison-st., ½ blk. Columbus Pk. FLOURNOY & LOTUS, Owner on premises all day. Aust. 8724.

TO RENT — MODERN STEAM HEATED apts. in Austin and Oak Park; 3 rms. and sun porch, $30; 4 rooms, $33; 5 rooms, $37.50 up; bungalows, $35; houses, $32.50 to $85. JOHNSON BROS. & COMPANY, 5958 W. Lake-st. Austin 200. Oak Park 163.

TO RENT—1325 S. HOMAN-AV., 2D FLAT; 6 rms., brick bldg., stove heat, $20 per mo. Owner. Address E H 537, Tribune.

TO RENT—5 RM. STEAM HEATED FLAT; electric light; hot water; modern; $28. 820 S. Sacramento-blvd. Garfield 4791.

TO RENT—MODERN 5 RM. APTS.; STEAM ht.; 2123-27 Jackson-blvd., nr. Hoyne-av. L STA. POSS. 10-1; $30.

TO RENT—33 S. CENTRAL PK.-BLVD., 3D, 6 r., 2 baths, sun par., vac., porch, $65.

TO RENT—2 APTS., 4-6 RMS., ADAMS, NR. Linc.; mod. Owner. Ph. Haymarket 2299.

TO RENT—FLATS—SUBURBAN.

TO RENT—MAPLE MANOR, OAK PARK Apts., Maple-av. and Washington-blvd., beautiful 4 and 5 rm., including sun parlor; thoroughly mod.; steam heat, hot water, and vacuum system; dec. in latest fashion. Open for inspection. Agent on premises.

TO RENT—4 AND 5 RM. NEW APTS., SUN porches; wall beds; near L and surface cars; 5c fare. 506-512 Madison-st., Oak Park. Free rent to Oct. 1; $32.50 to $45. Call Majestic 7361 or Oak Park 7250.

TO RENT—NEAR OAK PK.-AV. STA. AND Met. L, 4 and 5 room apts., sun parlors, open porches, new ice boxes. 911 S. Oak Park-av., Tel. Oak Park 5410.

TO RENT—7649 JACKSON-BLVD., 1ST FLT.; 5 rms., furnace heat, $27.50 per mo. Owner. Address E H 539, Tribune.

TO RENT—4-6 ROOMS, HIGH CLASS APT. 5301 to 5317 Washington-blvd., cor. Lockwood. Ph. Columbus 1526, or see janitor.

TO RENT—NR. OAK PARK-AV. STA. MET. L; 5 rm. apt., cor.; priv. pch.; $28. Edg. 2554.

TO RENT—FLATS, HOUSES, AUSTIN, OAK Park. Phone Austin 288, O. P. 581, for list.

TO RENT—FURNISHED FLATS.

South Side.

TO RENT—GRAND-BLVD. APTS.
4145-47 GRAND-BLVD.
2, 3, 4 rooms, newly furnished; new bldg.; Kenwood L and surface lines 1 block; $45 to $70. See apt. 404 E. 42d-st., or L. M. SMITH & BRO., 3947 Cottage Grove.

TO RENT—VERY ELABORATE FURNISHED APARTMENT, 5 rms.; GRAND PIANO, HALL CHIME CLOCK, mah. furnishings; one of finest apts. in city; 2 porches; fine trans.; Mich.-blvd., near 47th-st.; rent $70; lease until April 1; A1 ref. required. Oakland 2248.

TO RENT—WE WILL SHARE OUR BEAUtiful 7 room apt., 2 baths and sun parlor, Grand-blvd., 47th L station, with ladies or married couple; references. Address F B 137, Tribune.

TO RENT—4104 MICHIGAN-AV., BEAUTIfully furnished apt., 2 r. and bath; new bldg.; California style; built-in bed; tiled bath and kitchenette; some with sleeping porches, $45 to $60.

TO RENT—HIGH CLASS 7 RM. APT. FURnished; sleeping porch; $60; also 4 rms. furn., $10 per wk. Call 3d fl., 6115 Kimbark-av.

TO RENT—2446 MICHIGAN-AV., ONE RM. with conveniences of 4; Murphy beds, kitchenette; beautiful bldg.; close in; $5 to $10 weekly. Phone Cal. 5428.

TO RENT—THE WAU-BUN—3870 ELLIS-av., apt. 41, unusually elegant apts.; 4 large light rooms, completely furn. Elevator. All trans. and beach. Oakland 3344.

TO RENT—OR SALE—4 LGE. ROOM FURN. apt., porch; modern. Call Sunday. Phone Oakland 4248. 4222 Ellis-av., 2d.

TO RENT—WARM, COZY 3 TO 5 R. FURN. flats, lt. hskpg.; lake shore; quick transp.; $18 up. 4529 Lake Park-av.

TO RENT — CALL VINCENNES 477 FOR cozily furn. 4 rm. apts. nr. 51st-st. "L" exp., $35 up; poss. at once.

TO RENT — SEE ME FIRST, 3 RM. AND kitchenette, new bldg., new furn., up to date; adults only. 642 E. 50th-pl. Drex.5138.

TO RENT—4516 PRAIRIE-AV., ONLY 2 RM. flats in Chicago having private front and rear porches, home style.

TO RENT—6 RM. FURNISHED MOD. APT. for 6 months or longer to responsible party adults; refs. 5238 Calumet, 2d.

TO RENT—4 RM. FURN. APT. MOD., NR. Argyle exp.; $10 wk. 4903 Broadway. Sunnyside 3577.

TO RENT—MOD. 6 R. APT., PIANO, $11 a wk., $45 a mo.; ex. trans. 524 E. 61st-st. H. P. 9152.

TO RENT—7 ROOM FURNISHED APARTment; perf. appointed; overlooking Washington Park. Tel. Drexel 1152. $65. Palmer.

TO RENT—3015 ELLIS-AV., 2 AND 3 RM. apts., complete. See janitor on premises.

TO RENT—NICE FUR. 2 RM., BATH AND kit.; I. C. ex. 4706 Kimbark. Oak. 751.

TO RENT—3906 LAKE PARK-AV., MOD. cozy 3 rm. apt., st. h.; ex. trans.; reas.

TO RENT—6 RM. MOD. FLAT, $45; FURN. Call Sun. or evegs. 1355 E. 57th-st., Apt.1.

TO RENT—4 R. APTS., FURN. COMPLETE; ½ blk. park and L. 5639 E. 55th-pl.

TO RENT—FURN. COZIEST 3 R. FLAT IN city; adults; pr. bath. 750 E. 46th, Apt. 36.

TO RENT—FURNISHED FLATS.

South Side.

New Fireproof
ONE ROOM APARTMENTS.
Handsomely furnished; free light and gas; phone service; laundry accommodations; fireproof storerooms. Each apartment has in addition to very spacious living room, balcony, reception hall, kitchenette, pantry, two closets, and combined bath and dressing room. Rent $40.
St. Regis Apts., 4041 Ellis-av. Phone Oakland 2470.

TO RENT— —TO RENT
1, 2 AND 3 ROOMS
801-5 DREXEL SQUARE-BLVD.
NEW FIREPROOF BUILDING, OVERLOOKING WASHINGTON PARK, HYDE PARK, AND DREXEL SQUARE BLVDS.
M. B. MORAN & CO., 8 S. DEARBORN-ST. RANDOLPH 6840.

TO RENT—FURNISHED APARTMENTS. HIGH CLASS, DELIGHTFULLY LOCATED MODERN BLDG., 4257-59 GRAND-BLVD. Suites 1-2-3-5-6 rooms. Each apt. has large living room, kitchenette, private bathroom, wall bed, gas range, ice box, telephone, elevator, and maid service. Several elegant 5 and 6 room apartments, $65 up. Also suites of 1 and 2 rooms, $40 up. Phone Oakland 2604.

TO RENT—4585 OAKENWALD, 2-3-4 RM. Newly furn. and decorated, stm., elec., gas, furn.; overlooking lake. $27 up.

North Side.

TO RENT
FERNWOOD APT. HOTEL, 4048-58 Sheridan-road. Phone Wellington 36.
AND
THE FRONTENAC APTS. 725-747 Irving Park-blvd. Phone Lake View 7673.
High class 3 to 6 rooms, completely furnished for housekeeping, including linen, light and gas, with or without maid service; near lake, bathing beaches, and Sheridan L exp. sta.; 15 min. to loop; rate $80 mthly. and up; $20 wkly. and up. Must be seen to be appreciated.

NEW 2 ROOM APTS.
OVERLOOKING LAKE.
Considered the best and cheapest; ½ blk. from lake, 2½ blks. from Wilson L; complete for housekeeping; woodwork white; have sun parlor and open porch. See agent at building, 813 Sunnyside-av. Phone Graceland 2016.

TO RENT—CALIFORNIA APTS.
KELLSHORE HOTEL.
718-756 Irving Park-blvd. Ph. Well. 28. 3 to 5 rooms, kitchens, fully equipped. Living and maid question now solved. High class cafe, commissary, and hotel service. Near lake and bathing beaches.

2 AND 4 ROOM APTS.
½ BLOCK FROM LAKE.
Completely furnished. Best furnished apts. on N. S. Apts. have extra in-a-dor beds and open porches. Woodwork white. All outside rooms. Ready for occupancy. See owner, H. EMERMAN, 4322 Clarendon-av. Phone Graceland 2016.

TO RENT — THE "GLENGYLE," NEW 4 story fireproof apt. hotel, overlooking lake; very exclusive, 2 and 3 rm. furnished apts. arranged for home comforts, combined with home service; $55 to $110 per month, including light, gas and service. 941 Glengyle-pl., east of Sheridan-rd., two blocks Argyle L station. Phone Sunnyside 4820.

TO RENT—THE NEW HIGHLANDS. Strictly fireproof apt. hotel. Home comforts combined with hotel service. Free gas, lighting and elevator service; 1 to 4 rooms; $39.50 to $125. Birchwood-av., at lake view. 2 blocks Birchwood L. Booklet sent on request. Phone R. Park 6100.

TO RENT—3 TO 6 MOS., NEWLY DECOrated, handsomely furn. 7 rm. apt.; 2 baths; elec. and rfrig. included; near Lincoln Park and golf links. Grace. 4500. Ref. req.

TO RENT—811-833 GALT-AV., 3 AND 4 rm. furn. apts.; new building; very attractive, complete; 2 blks. Wilson; lake 2 blks. Inquire Janitor, 833. Phone Graceland 7071.

TO RENT—MAGNOLIA TERRACE APTS. 2 and 3 rms., completely furn., nr. Argyle L sta., beach, $13.50 per week and up. 4878 Magnolia-av. Sunnyside 6744.

TO RENT—5 ROOM FINELY FURN. APT. large sun parlor, new building, also modern; can be had unfurnished. 850 Roscoe-st. Phone Graceland 8301.

TO RENT—BEAUT. FURNISHED 3 ROOM apt., nr. lake; 2 blks. Wil. exp. 846 Sunnyside-av. Mr. Liepold. Edgewater 3821.

TO RENT—1647 HUDSON-AV., 1ST, ELEgant furn. flat, 6 rooms, yard; nr. lake and park; $27.

TO RENT—ELEGANT MOD. FURN. FLAT, 6 rms., exc. trans., nr. Lincoln Park; $32. Rogers Park 6562.

TO RENT—4 RMS., SUN PARLOR, NR. LINcoln Pk.; elec. l.; steam ht.; piano; shower. Or will sell. Randolph 3234 or Normal 848.

TO RENT—2 R., HIGH CLASS NEW BLDG., 1 blk. s. of Wilson; reasonable to ref., employed couple. Edge. 7845.

TO RENT—HANDSOMELY FURNISHED new 2 room and bath California apt.; large, light. 737 Belden-av.

TO RENT—420 DEMING-PL.; WELL FUR. 7 rm. apt.; shower bath; sun parlor; by week or mo.; near Lin. park and lake.

TO RENT—2249 BISSELL, COR. BELDEN. Comp. furn.; stm., elec. Ph. Lincoln 535.

TO RENT—4231 BROADWAY; LADY WILL share apt. with 2 lady nurses. L. V. 8344.

TO RENT—1523 LA SALLE, NEWLY FUR. 4 rm. flats, baths, el. lt. $11 wk. Jan.

TO RENT—BRITTANY APT. HOTEL. SEE adv. in Hotel Column.

TO RENT — COMPLETELY FURN. 4 ROOM apt.; walk. dist., steam, elec. 715 Rush.

TO RENT—3 & 4 RM. FURNISHED FLATS; priv. bath, elevator, steam. 104 W. Oak.

TO RENT — 5 RM. FURN. APT.; BEST LOcation. Edge. 6859.

TO RENT—FURN. 3 R. APTS. 1345 COLUMbia. $35; nr. lake and L. R. P. 1053.

TO RENT—LADY WILL SHARE 3 ROOM apt., 1 or 2 ladies. Diversey 3308 evenings.

TO RENT—MOD. 6 R. APT.; COMP. FURN. $40. 927 Windsor-av. Ph. Sunny. 2915.

TO RENT—PART OR ALL 6 RM. MOD. apt. $18-$50. Apt. D, 11 W. Pearson.

Northwest Side.

TO RENT—OPP. HUMBOLDT PK., 7 RM. furn. flat, steam, elec., $40. 3125 Augusta.

West Side.

TO RENT—LEAVING CITY FOR 7 MOS.; will rent my 5 room apt. furnished to desirable tenant; 1 blk. Garfield Park; $45. Address E L 470, Tribune.

TO RENT—334 STANLEY-TER., 5 ROOM nicely furnished flat. See janitor or call Seeley 3292.

TO RENT—6 ROOM APT.; EVERY ROOM light; nicely furnished, with piano. Phone Haymarket 765.

ST. LOUIS, S., 30—TO RENT—5 ROOM MOD. apt. Will sell cheap. Gar. 2014.

Suburban.

TO RENT—EVANSTON, 1637 CHICAGO-AV., 6 rm. furn. apt. M. CHAPIN. Ph. 5695.

WANTED—TO RENT—FLATS.

WANTED TO RENT—NICE NEW APARTment of 6 or 7 rooms; not two expensive; must be in a block of Indiana car or Cottage Grove car. Must not be farther out than 4400 block. Address T 543, Tribune.

WANTED—TO RENT—5 ROOM HEATED apt., $45 per month; will pay $360 and give 2 clear summer resort lots, value $175, for 1 year's lease. 5962 Division-st. Columbus 8890.

WANTED TO RENT—APARTMENT OF about 6 or 7 rooms, north side, not too far out; near lake. Must be new or nearly so. Not too expensive. Address T 572, Tribune.

WANTED—FURN. 6 R. APART. KENWOOD near I. C. or L, between 43d-55th-sts., from Sept. 15-June 15. Address M. A., 324 Oakwood-av., Wilmette.

WANTED TO RENT—FURNISHED 5 OR 6 room apt. East of Cottage Grove, for winter months; not over $75. Address F B 318, Tribune.

WANTED—TO RENT—6 OR 7 ROOM FURnished apt., vicinity of Kenwood Public School; state price. Mrs. G. Metz, Elms Hotel, 1634 E. 53d-st.

WANTED—TO RENT—TWO ADULTS WITH sunny furnished apt.; one or two months; give price, surface car line. Address E 594, Tribune.

WANTED—TO RENT—NORTH, MODERN 4 room compl. furn. apart.; light; near L; good neighborh.; resp. party; state details and price. Address O 96, Tribune.

WANTED—TO RENT—ON SO. SIDE, 5 OR 6 room furn. apt. for winter, from Oct. 1st; only best considered. H. B. HALL, 2841 Michigan-av.

WANTED—TO RENT—MODERN FURNISHed apt., S. S., for 6 months or longer; must be reasonable. Phone Oakland 198.

WANTED—TO RENT—4 RM. FLAT, NEAR Broadway-Wilson; price $30. Address S 549, Tribune.

WANTED—TO RENT—4 ROOM DESIRABLE flat by young couple; N. Side, near L; about $28. Address S 569, Tribune.

WANTED—TO RENT—BY 2 LADIES EMP. small furn apt.; or share same; vicinity Woodlawn, nr. 63d. Ph. Blackstone 743.

WANTED—TO RENT—SMALL APT. BY young couple in exchange for care building; small sal.; ref. Address J 536, Tribune.

WANTED—TO RENT—4 TO 5 ROOM FURnished apt., near Logan-sq. Address E V 188, Tribune.

TO RENT—STORES—DOWNTOWN.

MALLERS BLDG.
S. E. Corner Madison and Wabash-av.
Second Floor Corner Space for BANK or large DISPLAY ROOMS.
STORE on Madison-st. for retail.
OFFICES with unexcelled light, suitable for General Offices, etc.
Apply Room 1109. Office of Building.

TO RENT—228 W. RANDOLPH, NR. 5TH-av., mod. store and base., 20x90 to alley; also 325 River-st., 24x90; side alley. FRANK S. PAGIN & CO., 32 W. Washington.

TO RENT—123 S. 5TH-AV., NR. ADAMS, store or building, 35x70; will remodel. FRANK S. PAGIN & CO., 32 W. Washington.

TO RENT — STORES, 324 FEDERAL-ST., opposite Monadnock block; modern bldg.; long lease. For saloon or other lines.

TO RENT—STORES—SOUTH.

TO RENT—STORES, 1001 E. 65TH-ST., $35. For drugs. 728 Sacramento-blvd., $20. For barber, dry goods, baker, plumber, auto, etc.

TO RENT—BAKERY STORE, FINE BRICK oven in rear bldg. 6820 Wentworth-av.

TO RENT—STORES—SOUTH.

TO RENT— IDEAL LOCATION for BARBER SHOP OR FLORIST. Elegant inside store. 1042 E. 55th-st. TO RENT. WM. T. WOODLEY, 6 N. Clark-st. Franklin 5450.

TO RENT—7452 HARVARD, HTD.......$30
55th-st., heat........ 35
Wentworth-av., heated........ 50
Indiana-av., heated........ 30
61st-st., stove heat........ 55
South Park-av., stove heat........ 20
W. 75th-st., heated........ 30
F. Wells, 160 W. Jackson-blvd. Wab.3592.

TO RENT— BEAUTIFUL LARGE STORE. 842 W. 59th-st. Fine business section. Special price, $35 per month. I. WHITESON, 1732 Conway Bldg. Frank.140

TO RENT—NO. 1 LOCATION FOR AUTO supply station; Marquette-blvd., cor. Yale [W. 67th-st.]; $35; room for garage adjoining; would make long lease. Owner, 1211 Hartford Bldg.

TO RENT—DOUBLE STORE, 5921-23 Prairie-av. Concession to good party; will divide. Low rent. Fine for delicatessen, market, grocery, etc. S. H. NEWMAN, Rm. 1605, 11 S. La Salle-st. Phone Rand. 4980.

TO RENT — AUTOMOBILE SALESROOMS, service stations, and switch track ppty.; will build on term lease. BALLARD, ROWE & WHITMAN, Tribune Bldg. Randolph 1979

TO RENT—3555 COTTAGE GROVE-AV.— Store suitable for cleaner and dyer, $25. Inquire M. I. REIS, store, 3561 Cottage Gro.

TO RENT—STORES—NORTH.

TO RENT—DESIRABLE STORES. LOW rent for the winter, then an option of a long lease at a reasonable figure. Thus you can try it out during the winter, and then go on a long lease, but can have it later if you want it. See us for proposition. Several good locations to choose from. 4204-4210 Lincoln-av.; steam heat and hot water; extra large stores; one especially suited for grocery and market with side entrance on Berteau-av. 1860 Wilson-av., cor. Robey; good stores for drugs, confectionery, barber, fancy goods, men's furnishings, etc. 1404 Wells-st.: store with living rooms; especially good place for delicatessen. BROMELL BROTHERS, 111 W. WASHINGTON-ST., MANAGING AGENTS. Telephone Main 1402.

TO RENT—NEW STORES, RAVENSWOOD: prominent corner; opening for drug store, dry goods, cafeteria, grocery. R. N. LLOYD, 1760 Sunnyside-av.

TO RENT—NEW STORES, S. W. CORNER Ashland-av. and Grace-st.; low rent to good tenant. B. B. CLOVER & BRO., Central 6569.

TO RENT—IN PART OR WHOLE, A BEAUTIFUL large store on Broadway, just north of Wilson-av.; busiest place in town. Call week days. Edge. 302.

TO RENT — 742 WELLINGTON-AV., NR. Clark-st. cigars, notions, delicates'n; $18. WHITESIDE & WENTWORTH, 8 S. Dearbn.

TO RENT—LARGE STORE FOR AUTO supply business. 4350 Sheridan-rd. Phone Graceland 45.

TO RENT—ELEGANT LARGE STORE, 5603 N. Clark, cor. Bryn Mawr; growing dist.

TO RENT—STORES—NORTHWEST.

TO RENT—CHEAP, PART OF DRUG STORE with nice window in best business location for jeweler and optician; Polish speaking required. 1445 W. Chicago-av.

TO RENT—COR. STORE IN BUS. CEN.; NO rent; near; off., also garage. Irving 3352.

TO RENT—STORES—WEST.

TO RENT—1016 HARRISON, FINE COR. store; cheap; see janitor.

TO RENT—OFFICES AND STUDIOS.

Downtown.

TO RENT— Private Office and Office Service. One-half of Suite 1118 Westminster Building, N. W. cor. Dearborn and Monroe-sts. Outside eastern exposure, good light and air. Carpeted and furnished in mahogany. Ready for immediate occupancy.

TO RENT— THE VENETIAN BUILDING, FOR SHOPS, 15 E. Washington-st. WOMEN'S WEAR ONLY. Ideal location. Moderate rents. JOHN R. MAGILL & CO., AGENTS, 35 N. Dearborn-st. Central 7900.

TO RENT—HANDSOMELY FURNISHED OFFICE; outside light; free unlimited telephone service; COMPETENT STENOGRAPHER. Also desk room with above privileges. HENRY A. KNOTT, 1034 Continental & Commercial Bank Bldg.

TO RENT—ADAMS EXPRESS BUILDING, 115 S. Dearborn-st. Large and small offices for mercantile purposes. Low rentals. L. C. McCORD & CO., Room 700.

TO RENT— SECURITY BUILDING. Madison-st. and Fifth-av., light offices in modern building, $20 to $40; concessions. UNIVERSITY OF CHICAGO, Room 604. Franklin 3461.

TO RENT—ALL DAYLIGHT OFFICES, $20, $25, $30, $35 per month, including janitor service. Apply 301 Manhattan bldg., 431 S. Dearborn-st. Tel. Harrison 1200.

TO RENT—OFFICES, LARGE AND SMALL —Single, $10, $12.50, $15 per month; suites of 2, 3, 4 and 5 rooms, $20 up. BONHEUR, 326 River-st. Central 2100.

TO RENT—DESK AND SPACE FOR MACH. line; mahog. furn.; light, towels, service, etc. 1st floor, with display window; priv. Mach. Hall Bldg. 30 N. Clinton-st.

TO RENT—180 N. DEARBORN-ST. Salesroom, 20x31 ft., $30. Best $12.50 office in loop; good service.

TO RENT—FURNISHED OFFICE, $30. Phone, light, towels, and service included. Suite 910, 123 W. Madison-st.

TO RENT—OFFICE, FURNISHED, $30. SMITH & MAURER, 137 S. La Salle-st. call a.m.

TO RENT—PRIVATE OFFICE IN GOOD loc. $25 a mo. WM. H. SUCHIER, 30 N. Dearborn, Rand. 5822.

TO RENT—BEAUTIFULLY FURNISHED OFFICE; 2 large rooms; special inducements to right party. Rm. 701-20 E. Jackson.

TO RENT—FURN. PRIV. OFFICE, ALSO desk room, $5 mo. Stenog. 1114 Unity Bldg.

TO RENT—FURNISHED OFFICE, IN ONE of the best office buildings in Chicago. Call 1339 Otis Bldg. Main 4235.

TO RENT—DESIRABLE OFFICES, $18-$20. 130 S. State-st. C. V. McERLAN, 39 S. La Salle-st.

TO RENT—DESK SPACE IN ARCHITECT'S office with or without use of drafting room. Rm. 1508, 7 W. Madison-st.

TO RENT—FURN. PRIVATE OFFICE OR desk space; bargain for right party; all conveniences. 20 E. Jackson, suite 800.

TO RENT—ELEGANT, LIGHT, WELL FUR. or priv. office, new bldg., cheap. 513 Transportation bldg., Harr. and Dearborn-sts.

TO RENT—OFFICE SPACE, WELL FURnished office, $10-$15. R. 301, 163 Washington-st.

TO RENT—LIGHT FURNISHED OFFICE; with phone. 411, 30 N. Dearborn-st.

OUTSIDE PRIV. OFF. FURN., $15. CALL 9-11 a.m., R. 45, 154 W. Randolph.

TO RENT—DAYLIGHT FUR. DESK SPACE; all conv.; reas.; hdqts. 1657 Monadnock.

TO RENT—FURN. PRIVATE OFFICE AND desk room. 810 Advertising Bldg.

TO RENT—DESK IN HANDSOME FURN. office, incl. tel. and sten. 725 Edison Bldg.

General.

TO RENT—STUDIO—NORTH SIDE. 19 E. Pearson-st. Studio in exclusive artists' bldg.; north and east light; 4th floor; modern steam heat; electric light; balcony; private bath; kitchenette; $60; possession now. GORDON STRONG & CO., 209 S. State-st. Harr. 8191.

TO RENT—OFFICES, STUDIOS, IN NEW Chateau theater; 2,000 seats; 4 halls; Turk. baths; 28 bowl. alleys; 30 stores, offices; $30 up. A. Fuchs, 803 Sheridan-rd. L. V. 325.

TO RENT—TEN OFFICES, EN SUITE, AT S. E. corner of 55th and Michigan-av., suitable for any purpose. Apply George B. Cohen, 19 S. La Salle-st.

TO RENT—ON BUSY COR., UP TO DATE offices, single or suite. Sheridan-road and Clarendon-av. CREMIN & O'CONNOR, 105 N. Clark-st.

TO RENT—FLOORS AND LOFTS.

TO RENT—IN SHOPS BUILDING, 17 NORTH Wabash-av., for glassware mfr.'s agents, etc.; 1,200 to 2,000 sq. ft.; attractive rentals. ROSS & CO., Railway Ex. Wabash 1055.

TO RENT—FLOORS, BLDGS., STORES. CHANDLER, HILDRETH & CO. Cent. 5151.

TO RENT—MFG. PROPERTY.

TO RENT—1,000,000 SQUARE FEET OF factory space, 10c; sprinkler system; railroad switches operated by C. & N. W. Ry. and Chicago Outer Belt; lake transportation; abundance of labor. Manufacturers' Terminal Co., Waukegan, Ill. Ph. Waukegan 190-191, or 1606 Tribune Bldg. Tel. Randolph 1853

TO RENT—4 STY. WAREHOUSE, 150,000 ft.; B. & O. switch. PAUL C. LOEBER & CO., 111 W. Washington.

TO RENT—COMPLETE LIST OF STORES, floors, buildings on North and West Sides. ALBERT H. WETTEN & CO., 108 S La Salle

TO RENT—DAYLIGHT BLDG., 25,000 SQ. ft.; heat pl.; elev.; near loop; $200 mo. R. B. DUERLEIN & CO., Rand. 7837.

TO RENT—412 N. SANGAMON, NEAR KINzie; 3 story bldg., 105x60; with yard; will divide. W. J. CUMMINGS, Harris Trust Bldg.

TO RENT—BUILDINGS.

TO RENT—CHEAP, IN STOCKYARDS DIStrict, storage plant with 10 stall barn, railroad yard office and liv. rms., suitable for warehouse or distributing station for coal, ice, or food products. Address E X 117, Tribune.

TO RENT—WILL BUILD AND LEASE ON switch corner lot, 122x127, close in. HART & WHETSTON, 5 N. La Salle-st.

TO RENT—HALLS.

TO RENT—IN NEW CHATEAU THEATER bldg., opp. Bismarck Gardens, 4 dance, banquet and lodge halls [equipped for Mas., Star and other lodges]; fine chance for ... A. Fuchs, 803 Sheridan-rd. L. V. 325.

TO RENT—HOTELS.

WANTED—EXPERIENCED ROOM RENTing party to lease 10 yrs., 75 furn. rooms, Kenwood district; steam, hot water. Owner, 8 S. Dearborn. Cent. 692.

TO RENT—MISCELLANEOUS.

TO RENT—IF YOU ARE IN THE MARKET for buildings, stores, or floors, write us. ALEX. FRIEND & CO., 20 S. La Salle-st.

TO RENT—BUILDINGS, STORES, AND floors in all parts of the city. Send for list. WILLIS & FRANKENSTEIN, 110 S. Dearbn.

STORE AND OFFICE FIXTURES.

JULIUS BENDER, 901-903-905-911 W. MADISON-ST. TELEPHONE MONROE 1712. Manufacturers and jobbers of store and office fixtures. Second hand fixtures of every description. Terms, cash or time.

WANTED — STEEL VERTICAL FILING units. State in detail quantity, cond., color, mfr., price, and loc. TEMPLETON, KENLY & CO., Ph. Austin 694.

DESKS—ROLL TOPS, FLAT TOPS, TYPEwriter desks, tables, chairs, filing cabinets. All repaired and refinished at rock bottom prices. Franklin Desk Co., 163 W. Monroe-st.

AMERICAN STORE FIXTURE CO. 121-123-125 S. Halsted-st. Best values in used and new store fixtures for every business always.

172 W. LAKE-ST.—NEW AND USED OFFICE furniture. Large assortment and plenty of it: at our new address. Sabath Desk Company, 172 W. Lake-st. Phone Main 856.

OAK AND MAHOG. OFFICE FURN. THAT is as good as new; also high grade facsamp. cheap. 410 S. Dearborn-st., 2d floor.

GLOBE-WERNICKE CO., 11 and 15 N. Wabash-av. Used Desks, Chairs, and Files.

DESKS—ROLL TOPS, $10; FLATS, $8; chairs, $1; file cab., $10; typ., $8. R. 318, 179 N. 5th.

WANTED — SMALL PEANUT AND POPcorn machine, steam power, gasoline fuel, good shape. Stagner & Proffitt, Anchor, Ill.

DESKS—ROLL TOP, $13; FLAT, $10; TYP. desks, $10; table, $5; chairs, $1; bargs. in new furn. H. Walter Brown Co., 160 W. Lake.

DESKS, CHAIRS, CABINETS, ETC., bought, sold, and exchanged. P. CASEY'S SONS, 173 N. 5th-av.

ELEGANT STEAM TABLE, SUITABLE FOR restaurant or delicatessen, very reasonable. 4013 Southport-av.

STORE FIXTURES OF EVERY DESCRIPtion. Lowest prices. Cash or time. CHAS. BENDER CO., 608-614 Wells-st.

FOR SALE—FOUR 4 DRAWER FILING cabinets. 1530 Monadnock Bldg.

FOR SALE—1 T. W. DESK; 1 DOUBLE, 3 sing. flat top oak, 3 chrs.; barg. Main 1827.

STORE FIXTURES, PARTITIONS, $1 FOOT. SWANSON, 168 W. Chicago-av. Sup. 1333.

SAFES.

WE ARE NOW LOCATED AT OUR NEW store, 217 W. Monroe-st. Call and see our new stock of safes, vault doors, etc. Also have a large and attractive line of second hand work. York Safe and Lock Co., Main 2782-2783.

BARGAINS IN NEW AND SECOND HAND safes; terms; all sizes. J. BAUM SAFE & LOCK CO., 157 W. Kinzie-st. Franklin 3060.

NEW AND SECOND HAND SAFES. HERRING-HALL-MARVIN SAFE CO., 211 W. WASHINGTON-ST. MAIN 1656.

DIEBOLD SAFE AND LOCK CO., ESTABlished in Chicago 50 years. New and second hand safes. 122 S. 5th-av. Main 895.

NEW & SECOND HAND SAFE BARGAINS. Small paymt. down, $1.25 wk., no interest. Gary Safe Co., 27 W. Lake-st. Rand. 4105.

WANTED—ONE LARGE AND ONE SMALL second hand safe. Address P F 205, Tribune.

TYPEWRITERS AND SUPPLIES.

INVESTIGATE OUR SPECIAL BARGAINS IN TWO COLOR AND BACK SPACER UNDERWOOD TYPEWRITERS NOW ON SALE. Any make rented; three months for $5 and up; delivery same day; all rented machines in first class condition, with new ribbons, rubber covers, etc. Rental applied on purchase price. Machines delivered within city limits free of charge. WHOLESALE TYPEWRITER CO., 138 S. Wabash. Rand. 7754; 112 S. Dearborn. Rand. 7755; 21 S. Clark. Rand. 7756.

A FEW REBUILT CORONAS THE ARMY FIELD TYPEWRITER. The famous folding machine weighing but 6 pounds. Carries our service guarantee for 1 year. We rent Coronas, rental to apply on purchase price of new machine. Corona Typewriter Sales Co., 12 S. La Salle Franklin 4992.

TYPEWRITERS RENTED— 4 months, $5; nonvisibles. 3 months, $7; visible. AMERICAN WRITING MACHINE CO., 329 S. Dearborn-st. Harrison 1360.

UNDERWOOD TYPEWRITERS, LIKE NEW, $30 up; other makes, $10 up. P. L. COMEGYS & CO., 115 S. Dearborn-st. Phone Rand 1749.

10 STANDARD TYPEWRITERS AT $8 TO $15. Rentals of all makes machines $1 a mo. up. Beran Typewriter Co., 58 W. Washington-st. Central 6492.

TYPWRITERS—ALL MAKES FOR RENT or Sale at Special Cut Prices. Terms to suit. Write, call, or phone Central 4651. Young Typewriter Co., Dept. 205, 62 W. Madison-st.

GOOD REBUILT TYPEWRITERS, $10 TO $15; all makes rented, $1.50 per mo. up. Underwoods, Rems., Smiths. Wabash 4913. Standard Typewriter Co., 538 S. Clark, R.837.

UN., ROYAL, L. C. SMITHS, CHOICE, $20; prices slashed; all makes; special rental rates. Main 585. R. 205, 186 N. La Salle st. Whitehead Typewriter Exchange.

TYPEWRITER HEADQUARTERS, INC.— All makes for sale or rent. Lowest prices. 411 S. Dearborn, Old Colony Bldg. Har. 2341.

DAVIES TYPEWRITER EXCHANGE, 119 N. Clark-st. Rental rate lowest. All makes for sale. Each machine bargain. Central 2653.

RIBBONS, 50C; CARBONS, $1. SHARENdon Ribbon and Carbon Co., 60 W. Washington-st.

UNDERWOODS, OLIVERS, REMINGTONS, $15 to $45; terms to suit; or rented. Typewriter Co., 193 N. Dearborn. Central 6034.

SLIGHTLY USED TYPEWRITERS, $10 AND up; rents $1.50 and up. BEN SAMUELSON CO., 219 S. Dearborn-st. Ph. Harrison 3084.

ROTARY NEW STYLE DUPLICATOR, NO. 8 F, used 3 times, $30, cash. Doug. 650.

CLOTHING, FURS, ETC.

FOR SALE—A FEW SETS OF BLK. MARten furs; samples from a New York firm, received three weeks ago; good quality; price a small fraction above actual cost; a chance for you to get a fine fur for little money. Merchants' Central Purchasing Agency, 805 Tacoma Bldg., La Salle and Madison-sts.

WE ARE NOW SHOWING A LARGE RANGE of Fall and Winter Suits and Overcoats— in black, blue, gray, and fancy tweeds and worsteds—made during July and August, in order to keep our shops busy. Prices $20, $22, $24, $26, $28, and $30. NICOLL The Tailor, Clark and Adams.

HUDSON SEAL COAT, LONDON DYE, MARTEN COLLAR, CUFFS AND BOTTOM, FULL SWEEP; AN EXCEPTIONAL VALUE FOR $150. MANY OTHER BARGAINS IN FURS. DAVID STERN COMPANY, 1027-1029 MADISON-ST.

HUDSON SEAL AND MUSKRAT COATS, KOLINSKY CAPES, THROWS AND SETS. 503 S. STATE, COR. CONGRESS. BARNETT'S.

FOR SALE—BLUE DUVETYN SUIT, DRESSes; private party; reasonable. Ph. mornings, Oakland 5687.

FURS REMODELED AND REPAIRED. REAsonable prices. R. 910, 218 S. Wabash-av.

DOGS, BIRDS, POULTRY, ETC.

CLASSY BOSTON TERRIERS, FEMALE, registered, and pups 2½ months old; brindle and white. 1963 Trumbull-av., near Ogden.

BOSTON TERRIERS, YORKSHIRES, FOX, cockers, spitz, pomeranian. 3625 Cottage Grove.

PUP — THOROUGHBRED PIT BULL TERrier, worth $25, for exchange. What have you? Box 365, Fort Dodge, Iowa.

AIREDALE PUPPIES, 10 WEEKS OLD; champion pedigreed stock. 4330 Clarendon-av. Lake View 5544.

CHOW FEMALE, PEDIGREED, REGIStered. 834 16th-st., Wilmette. Tel. 947M.

FOR SALE—YOUNG CANARY BIRDS, SINGers, German Rollers. 3850 Ellis-av.

FOR SALE—REGISTERED AIREDALE pups. Hawkeye Kennels, Cedar Rapids, Ia.

SELLING OUT—BOSTON BULL TERRIER, fox ter., cocker span. 1340 Michigan.

BOSTON AND FRENCH BULLS, ALL AGES, males, females. 1823 Wabash. Cal. 1597.

CASTOFF CLOTHING.

SQUARE DEAL GUARANTEED. S. GORDON, 1415 S. HALSTED-ST. PHONE CANAL 947. Will pay you a business man's CASH PRICE for your men's used suits, o'coats and shoes. If out of town, send for particulars. Also buy unincumbered new clothing stocks.

DANENBERG & SIEGEL, 212 N. CLARK-ST., pay more for men's castoff clothing and shoes than anybody else. Ph. Franklin 5975.

LEVINE, 721 W. 12TH, PAYS SPECIAL high prices. Gents' clothing, uniforms, furs, shoes; ladies-gents' eve. clothes. Mon. 2337.

GRAFF, 2433 MADISON-ST., SEELEY 3361, buys ladies', gents', children's clothing without any dickering.

GOLDSTEIN, 1351 S. UNION, PAYS HIGHest prices ladies', gents' clothing. Postal.

PH. BROFFMAN FIRST—KEN. 5850. BEST price ladies', gents' clothes. 4732 Prairie.

MRS. SILVERSTEIN, 1231 N. CLARK, BUYS ladies', gents' used garments. Sup. 3350.

CALL MARKOWITZ FIRST. BEST PRICES for clothes. 1239 S. Jefferson. Canal 7258.

BOOKS AND MAGAZINES.

BOOKS WANTED—CASH FOR LIBRARIES AND SECOND HAND BOOKS. POWNER'S BOOK STORE, 37 N. Clark-st. Ph. Rand 7680.

FOR SALE— "THE BUSINESS MAN'S LIbrary," 6 vol. Sheldon's Salesmanship. Address E K 102, Tribune.

BOATS, YACHTS, ETC.

40 FT. DOUBLE CABIN, BRIDGE DECK cruiser; cost $5,000; sell at $2,200. Address Supt. South Shore Country Club. Chi.

FOR SALE—CHEAP—37 FT. LAUNCH; TWO River engine. 9110 or 9154 Harbor-av.

CLEANERS AND DYERS.

AUG. SCHWARZ [EST. 1856], GENERAL Cleaner and Dyer of all Garments, Carpets, and Rugs. Prompt service. 3 stores—109-111 W. Illinois-st. 34 W. Randolph-st. Main 3520.

REAL ESTATE FOR SALE.

APARTMENTS—SOUTH SIDE.

FOR SALE—OR EXCHANGE FOR CLEAR old improved city or clear improved farms, following new buildings, south of 47th-st., on Vincennes-av. and Forrestville-av.:

	Rental.	Mtge.	Price.
6 flats	$3,810	$17,000	$35,000
6 flats	3,780	17,000	35,000
18 flats, corner	11,340	50,000	100,000
18 flats, corner	11,040	50,000	100,000
18 flats, court.	9,000	40,000	80,000
68 flats, court.	34,800	175,000	350,000

Full commissions to brokers. KRIETENSTEIN BROTHERS, 35 N. Dearborn-st. Randolph 291.

FOR SALE—HOME INVEST., NO TRADE 7128-30 Wentworth; high class bk. 4-flat, rental $1,050, furnace and stove, lot 50 ft., garage; best possible condition; bona fide bargain; clear; part cash; mtge. back for balance. JOHN H. GAY, 7057 Wentworth., Stewart 7893.

FOR SALE—BY OWNER—6 APART. AND garages, in best part of Woodlawn, near Marquette-road; 5 rooms, sun parlor, screened in porches, steam and electric light; rent $3,516; incumb. $10,000. No trade, as I am leaving city. Address S 374, Tribune.

FOR SALE—OWNER GOING TO CALIFORnia, must sell South Shore 3 apt. bldg.; lot 55x190; 5 rooms; rents $1,620; 1 blk. to beach and I. C. depot. J. L. HESS, N. W. Cor. 71st and Oglesby-av. Midway 7503.

FOR SALE—BY OWNER, 6 FLAT, PRAIrie-av., between 57th and 58th-sts.; 5 rooms; $16,500. Also 6 flat, Indiana-av., between 46th and 47th-sts., 7 rooms, $18,750; both clear; will take back mtge. for one-half. Phone Randolph 3280.

FOR SALE—MOD. 3 APT. BLDG., NR. JACKson Pk. and I. C.; rental $1,650 year; price $10,850; terms. JAMES ADAMS & CO., Blackstone 3501. 6902 Stony Island.

FOR SALE—6 FLAT COR. LOT, NR. 47TH-st.; small 4 and 5 rm. flats; rental $1,972 yr.; sacrifice for $9,000 cash; mtge. $5,500, 5 yrs. A snap. [C.] WM. KIRK & CO., 404 E. 47th-st.

FOR SALE—MODERN 2 FLAT BLDG. ON Rhodes-av., nr. 72d-st.; 5 and 6 rms., furnace heat; rents $50; price $5,700. DOOLY, 6725 Stony Island-av., Room 1.

FOR SALE—ABSOLUTELY THE BIGGEST bargain on S. S., new 6 flat bldg., 5 rms., rent $2,900, mtg. $11,000, price $16,500. Address E P 425, Tribune.

FOR SALE—$500 CASH, $50 MONTHLY, buys my modern 2 flat bldg., Ingleside, near 52d; rent $960; mtg. $4,000; snap. Address T 65, Tribune.

FOR SALE—OR EXCH., NEW 6 APT. BLDG., sun parlors, etc.; five rooms each; rent $3,660; mtg. $16,000. J. E. EHRNHALT, 105 W. Monroe-st.

FOR SALE—TO COLORED PEOPLE, 2 STY. brick and frame bldg., Grove-av., near 56th; rents $456; price only $3,500; easy terms. Address T F 138, Tribune.

FOR SALE—BIG BARGAIN, MOD. 6 FLAT bldg., near L sta; good renter; only $14,000. Must sell quick. Address E X 343, Tribune.

FOR SALE — STOVE HEATED BRICK, 2 flat, for $3,750; $1,000 cash; rent $540 yr. HEDBERG & BISTOR, 231 CONWAY BLDG.

FOR SALE—SNAP; RENT 16½%; 6 FLAT; garage 4 cars; near Wash. Park. J. F. HECHT, 6211 Broadway. Edge. 7747.

APARTMENTS—NORTH SIDE.

FOR SALE—OR EXCHANGE—NORTHEAST corner Windsor and Hazel, 18 apts., 1 blk. from lake, 3 years old; rents $8,610; mtg. [illegible]; price $65,000. Make close deal. PLOTKE & CROSBY, 2519 N. Clark-st. Diversey 5568.

FOR SALE OR TRADE—TWO FLAT, 6 AND 7 rooms; hot water; east front; convenient to L and lake; must sacrifice to save other property; only $8,000; terms; act quick. G.W.WALKER, 6514 N.Clark. Rog.Park.943.

FOR SALE—$500 CASH, $15 MONTHLY buys 2 flat 6-6 room; light basement and attic; handy to direct car line downtown and elsewhere. WM. ZELOSKY, 3553 N. Western-av.

FOR SALE—BIG SACRIFICE — OWNER must sell fine stone front 2 flat in beautiful W. Ravenswood, facing park; "L" service. Terms to suit. Address E K 61, Tribune.

FOR SALE—APARTMENT BLDGS. NEAR Sheridan-rd. and lake. Will exchange. JOHN T. O'CONNELL, 82 W. Washington.

FOR SALE—WILL SACRIFICE 12 FLAT bldg., all 4 rms., nr. Argyle L sta.; 5 yrs. old; owner. Address E M 386, Tribune.

APARTMENTS—N. W. SIDE.

FOR SALE—4313 AND 4318 PARKER-AV., new 2 flat buildings, sun parlors, 2 separate heating plants, wide lot; may consider smaller property as part payment. Agent on premises afternoons. KRAUSE, BEAK & CO., 818, 10 S. La Salle-st.

FOR SALE—FORCED TO SACRIFICE. Modern brick bldg., 2 5 rm. flats, furnace heat both floors; wide lot; 3 car lines; $500 down; price $5,500. PISCHEL & SON, 4017 Milwaukee-av.

FOR SALE—N. LARAMIE, NR. GRANDav., good bldg.; 3 5 rm. flats; stove heat; rent $408; price $3,500; $200 cash, bal. $30 per mo. Owner. Address E H 520, Tribune.

APARTMENTS—WEST SIDE.

FOR SALE—MUST BE SOLD AT ONCE, 2 story brick, 5 and 6 rooms; rent $30 mo.; price $2,250. Want $500 cash, balance easy. D. W. NEWTON & CO., 447 N. Kedzie-av.

FOR SALE—6 FLAT, 19% BASIS, CLEAR; biggest bargain. Address E X 301, Tribune.

BUSINESS PROPERTY—SOUTH

FOR SALE OR RENT—TWO STORY AND basement brick store and manufacturing property, located at northwest corner of State and 70th-sts.; lot 47x175 ft.; building 47x80 ft.; hardwood finish; steam heat; electric light; freight elevator; ideal for light manufacturing business. Will sell at a bargain on easy terms or rent to reliable party. J. H. McCORTNEY & CO., Phone Main 1010. 133 W. Washington-st.

FOR SALE—BIG BARGAIN— 5920-22 S. Halsted-st. Two stores; eight flats; renting $3,200 yearly; stove heat; make offer. A. L. LEVIN, 448, 29 S. La Salle-st. Randolph 6890.

FOR SALE—N. W. COR. 53D AND ABERdeen-sts., $800 cash; store and 2 flats; lot 25x125; rents $516. A snap at $3,200. H. J. COLEMAN & CO., Tel. Oakland 36. 4729 S. State-st.

BUSINESS PROPERTY—NORTH.

FOR SALE—2 BEAU. COR. BLDGS. IN RAvenswood; 30 flats, 3 stores; big bargain; need the cash; mort. $103,000; equity $55,000; part trade. Address E S 276, Tribune.

BUSINESS PROPERTY—N. W.

FOR SALE—OR EXCH.—2 FLAT, MODERN brick, with high store basement; 3 blocks park, on business street; real bargain; good rent income; will consider property, North Side, Oak Park, Austin. Address O 551, Tribune.

FOR SALE—HEART OF BUSINESS SECTION —Near 2 transfer cors. and L sta.; great income property, with business; must be sold on account of death; 50,000; $10,000 less its value; part trade, balance mortgage. GLUCK, 1533 Milwaukee-av.

BUSINESS PROPERTY—WEST.

FOR SALE—BIG BARGAIN— BUSY BUSINESS CORNER ON MADISON-ST., WEST OF GARFIELD PARK. OWNER LEAVING CITY. STORES, FLATS, AND DR.'S OFFICES. BONA FIDE INVESTMENT. RENTS $5,712. MORTGAGE $20,000. WANTS $25,000 FOR EQUITY. ADDRESS E X 199, TRIBUNE.

HOUSES—SOUTH SIDE.

FOR SALE—6 ROOM, ATTRACTIVE BUNgalow on Bennett-av.; choice location; beautiful street; high class construction; large living rooms; open fire place; modern plumbing; Turkish tub with shower; massive front porch; sleeping porch; fine lawn and shrubbery; sacrifice for $6,900, ½ cash. E. J. RADKE, 1922 E. 71st-st. Midway 7530.

FOR SALE—BUNGALOW BARGAINS— New, brick, 5 and 6 rooms, $300 cash, $30 month. CHANGE RENT DAY TO SAVINGS DAY. SEND FOR OUR LIST. BURHANS, ELLINWOOD & CO., 25 N. Dearborn-st., and other offices South and West.

FOR SALE—HOUSE AT A BARGAIN— Have taken same in exchange and will sacrifice rather than carry all winter; stone front; steam heat; located in Woodlawn. GRAPPERHAUS, RUSSELL & CO., 1346 E. 63d-st.

FOR SALE—SPECIAL BARGAIN, HYDE Park residence, modern stone front, 8 rms., hwd. flrs. and trim throughout; excellent condition; cost $7,250; sacrifice $3,250; $500 cash. E. E. BALDWIN & CO., 3450 Indiana-av.

FOR SALE—HEART OF KENWOOD, BEAUtiful stone front, 9 room residence; steam, elec.; a perfect little palace; cost $10,000; sacrifice $4,450, $500 cash. E. E. BALDWIN & CO., 3450 Indiana-av.

FOR SALE—HIGH CLASS RESIDENCES and choice vacant at low prices and convenient terms. FRANK I. BENNETT, 67th-st. and Jeffery-av. Phone Midway 1387.

FOR SALE—SO. SHORE BUNGALOW, 7224 Bennett-av.; brick, hot water heat; large lot; I. C. station block away; immediate possession. Terms. Midway 8248.

FOR SALE—5 RM. BUNGALOW, LOT 40X181; hardwood finish; furnace ht.; all improvements paid; price $4,000; easy terms. 7927 Constance-av.

FOR SALE—BARGAIN—42D-PL., NR OAKenwald, 9 room brick residence, elec. lt., hardwood floors; ideal trans; price $3,800. HOBBS & GRUBB, 105 E. 31st-st.

FOR SALE—WINCHESTER-AV., NR. 57TH; A1 6 rm. brick; steam heat; cheap; pmts. $35 per mo.; owner. Address E H 513, Tribune.

FOR SALE—TO COLORED—$2,000 CASH, bal. easy payt., buys 11 rm. house, 3 baths, h. w. floor, electric and gas; garage. Call at 3331 South Park-av. See owner.

FOR SALE—9 ROOM HOUSE, CORNER, 42X177; near Midway, I. C., and L; right for stores or flats. A. P. STARR, 17 N. La Salle-st.

FOR SALE—TO HIGH CLASS COLORED, 4031 Indiana-av., 8 r., mod. brick, fine cond.; surface trns. Open for insp.

FOR SALE — $3,850; 2 STORY BRICK house, near Vincennes-av. and 45th-st. BENJ. BISSINGER, 69 W. Washington-st.

FOR SALE — 4761 DORCHESTER-AV., 9 rm. mod. brick residence, $4,500, on terms. A. L. HARDIN, Rand. 3770.

FOR SALE—MODERN 7 RM. HSE., H. W. ht., elec. lgt.; $3,100; terms; $200 per year. DAY, 7644 Blackstone-av.

FOR SALE—7244 LAFAYETTE-AV., MOD. 7 room brick; furnace; terms. Stew. 2325.

REAL ESTATE FOR SALE.

HOUSES—SOUTH SIDE.

FOR SALE—9 RMS. STONE FRT.; 2 BATHS; steam; hrdwd. floors; beautiful decorations; newly finished; fine neighborhood; attractive price; 4516 Forrestville-av. MRS. G. N. WOODWARD, Hyde Park Hotel. Tel.H.P.530.

HOUSES—NORTH SIDE.

FOR SALE— HANDSOME ROGERS PK. RES. NEAR JARVIS L STA. AND THE LAKE. 10 rooms; principal rooms quartered oak; hot water heat; sun parlor, sleeping porch, and breakfast room, 5 bedrooms; most exclusive location in Rogers Park; easy terms to responsible buyer. $15,000. WM. C. HEINEMANN & CO., Exclusive Agents. 10 S. La Salle-st.

FOR SALE—A GARDEN OF REAL CALIFORNIA BUNGALOWS, built on 3 solid blocks; in beautiful West Ravenswood; ready to occupy; private sun parlors, dining porches, extra breakfast room; large lots; near L; $4,500 up; terms. Office Monticello and Wilson, Irving 991, or NELSON & LEWIN, 111 W. Wash.-st. Franklin 1453.

FOR SALE—1441 ESTES-AV.; EXCLUSIVE residence neighborhood; Rogers Park; nr. lake and L; 7 rms., large living and breakfast rms., hot water heat, tile roof, beautiful yard. TO BE SOLD. Inspection by appointment. E. SUMNER WALKER, 1517 Jarvis-av., Rogers Pk. 169.

FOR SALE—ROGERS PARK 5 ROOM BUNgalow, account of leaving city; nearly new, paved street; fine section; near Edgewater Golf club and Ridge-blvd. 2231 Estes-av. Phone Rogers Park 6390.

FOR SALE—5810 MAGNOLIA-AV., MODERN Edgewater house, 9 rooms; solid cement; hot water heat; newly painted and decorated; $8,400. BURHANS, 25 N. Dearborn-st.

FOR SALE — 7 ROOM RESIDENCE; ELECtric light, furnace heat, convenient to W. L and Sheffield and Lincoln-av. cars. Address S 345, Tribune.

FOR SALE—6 ROOM HOUSE, FURNACE heat, good condition; price $4,600. 1930 Patterson-av. Graceland 2386.

FOR SALE—BIRCHWOOD, ROGERS PARK homes; large list; auto at office. Est. 1894. GEO. C. MOORE & SON, Birchwood L Sta.

FOR SALE—WALTON AND STATE, 20-RM. house; rt. $1,500; p. $12,500; $1,500 cash, balance like rent. Address E H 327, Tribune.

FOR SALE—LAKEWOOD-AV., EDGEWAter; 9 room residence; 50x150; only $8,000. H. H. BANFORD & CO., 40 N. Dearborn-st.

FOR SALE—SACRIFICE—MODERN 9 RM. brick residence, almost new, h. w. heat; large cor. lot. Owner 2057 Bradley-place.

FOR SALE—6 RM. STUCCO BUNGALOW; cash or terms. KIVI, 4242 N. Western-av.

HOUSES—NORTHWEST SIDE.

FOR SALE—BERNICE-AV., NR. CICERO-av., 6 rm. house; A1 condition; furnace heat; $3,000; pmts. $25 per mo. Owner. Address E H 526, Tribune.

FOR SALE—HOT WATER HEATED HOME; Irving Park; 6 large rms.; new, modern; 33 ft. lot; adjoining park; $5,800; easy terms. KOESTER & ZANDER, 143 N. Dearborn-st.

FOR SALE—BY OWNER, NEW 6 ROOM stucco bungalow, near Ravenswood L terminal; furnace; moderate price. 5061 North Bernard-st. Ph. Monticello 6688.

FOR SALE — NEW ELASTIC STUCCO home, strictly modern, $200, bal. $25 mo.; N. W. Side. Address E T 149, Tribune.

HOUSES—WEST SIDE.

FOR SALE—10 ROOMS, HOT WATER HT.; ½ block east Garfield pk.; suitable for roming house. Address S 543, Tribune.

FOR SALE—OR RENT—MOD. 10 RM. house; ½ block Garfield Park. 3522 W. Adams-st. Kedzie 7997.

VACANT—SOUTH SIDE.

FOR SALE—CHOICE WOODED LOT, ALL imp. Dante-av. $500; $25 cash, $10 mo.; no int. Address W C 583, Tribune.

VACANT—NORTH SIDE.

FOR SALE—INVESTORS, ATTENTION—EXclusive North Shore vacant, nr. L and lake; $40 and $60 per ft.; good profits sure; terms can be arranged. Address D C 473, Tribune.

FOR SALE—$200 DOWN, $20 MONTHLY secures high grade build. lot, near lake and L sta., $40 per ft., snap for investment. Address D C 493, Tribune.

FOR SALE—60x125, NEAR HOWARD L sta., ripe for small apts., now $3,300. Address D C 508, Tribune.

VACANT—NORTHWEST SIDE.

FOR SALE — RESIDENCE LOT, 90X125; beautiful location on Northwest Side; price right; write at once for particulars. Address B K 181, Tribune.

FOR SALE—LOT 35x133, ON GRACE, NR. Lockwood, $500 cash, or terms; or take auto. 4859 Barry. J. Paul, Monticello 2883.

VACANT—WEST SIDE.

FOR SALE—ALLEY CORNER NEAR ASHland and Lake-sts., 44x115; fine for factory; well worth $5,500; will sacrifice for $3,500 cash. Illinois State Bank of Chicago, Clark and Kinzie-sts.

FOR SALE—$100 CASH, $15 MONTHLY secures beautiful 50 ft. res. lot, restricted section north Oak Park. Address E L 203, Tribune.

MISCELLANEOUS—SOUTH SIDE.

FOR SALE OR EXCHANGE—GREAT BARgains in all kinds of flat buildings and business property. Hendricks & Lukem, 5500 Prairie-av. Normal 7.

REAL ESTATE—MFG. PROPERTY.

FOR SALE—OR RENT—MAKE A MOTOR Truck Co. premises, 6845 State-st., 175x100; new building; suitable for garage or manufacturing. Investigate. Phone Wentworth 637.

FOR SALE—14,500 SQ. FT. AT COTTAGE Grove-av. and 24th-st., light on all sides; good for auto station, etc.; reasonable price. MARK R. KIMBALL, 718, 39 S. La Salle-st.

FOR SALE—BARGAIN, MFG. COR., CLOSE in west side, 12,500 sq. ft. Must sell to divide interests. Wm. H. Mulholand and Co. 30 N. La Salle-st.

FOR SALE—98X125 FT., 2915 Lock; adj. railroad; no incumbrance; reas.; easy terms. Apply 2407 Prairie-av.

FOR SALE—MFG. SITES AND BLDGS. WITH switch and dock, all parts of city. CALLISTUS S. ENNIS & CO., 79 W. Monroe.

WANTED FROM OWNERS—VAC. OR IMPD. on Junc., B. & O., or West'n. Ind. Belt lines. MONTAGUE & SON, 25 N. Dearbn. Cen.5012.

REAL ESTATE—OAK PK., AUSTIN.

FOR SALE — OWNER LEFT CITY MUST SELL at once NEARLY NEW STUCCO home in Oak Pk. Immense porches [also sleeping porch], LARGE living rm. with fireplace, bookcases, etc. Indirect lighting. Ideal kitchen, outside icing, clothes chute, 3 LARGE bedrms. [1 across entire front], tile bath, LARGE closets, plastered basement, HOT WATER heat. Double garage. BRING CONTRACTOR AND INSPECT THIS MASSIVELY CONSTRUCTED BLDG. Only $5,500. W. H. WRIGHT & CO., 5613 South-blvd. [near Lake and Central], Ph. Austin 683 or 684. Oak Pk. 833.

FOR SALE— HULBERT BUNGALOWS. "BUILT ON HONOR." $200 to $400 CASH, $30 to $35 MONTHLY. All city conveniences; property restricted to good houses and people; 5c fare. Take Grand, Cicero, or Crawford-av. car, transfer west on Division-st. to Austin-av.; walk 4 short blocks west. Write for booklet. THOMAS H. HULBERT, Lombard-av. and Division-st., Oak Park.

FOR SALE—PALATIAL 7 RM. HOME, ALmost new; Wash.-blvd.; south front porch, very large; big. liv. rm. has REAL FIREPLACE; large east dining rm.; ideal kitchen; EXTERIOR ICING; 4 charming bedrms.; immense closets; sleeping porch; bath has TILE FLOOR AND WALLS; pedestal plumbing; this magnificent home only $9,750. OWNER NEEDS CASH. F. A. HILL & CO., 5638 W. Lake-st. Austin 131.

FOR SALE—COZY 6 RM. AUSTIN HOME; excellent condition; oak floors; furnace heat; latest elec. fix.; lot 40 ft. wide; double garage; heart of Austin; 4 blks. to Lake-st. L sta.; 2 blks. Chgo.-av. surf. Owner must sell before Sept. 15. Price, $4,250, $500 cash, bal. to suit. Make offer. F. C. PILGRIM & CO., 5637 South-Blvd. Austin 310-320.

FOR SALE—NEW, MODERN 6 APT., 5 rooms, sun parlors, sleeping porches; on a blvd. lot; all rented for $3,990 per year. Also 3 flat, 6 rooms, on Mich. blvd. lot; would consider clear 2 flat or vacant in exchange. Owner, M. H. NEWELL, 5122 W. Madison-st. Phone Austin 995.

FOR SALE—ATTRACTIVE 8 ROOM HOME [4 bedrooms], on beautiful Elmwood-av., 40 ft. lot, EAST FRONT; oak trim throughout; massive built-in buffet; HOT WATER HEAT; tile bath; a $6,500 home for $6,000; terms. O'CONNOR BROS., 5950 W.Madison. Aus.384.

FOR SALE—5 RM. AUSTIN BUNGALOW. New, very artistic; 2 extra large bedrms.; fine htg. plant; sleeping porch; wide lot; price $3,850; $200 cash, bal. monthly. DUNNE, SHODIN & CO., 4803 W. Chicago-av.

FOR SALE—GUNDERSON NEW OAK PARK 2 family homes, 5-5 and 6-6 rm. plans; brick and stone construction; hot water heat; cash or terms. Oak Park office, Madison-st. and Cuyler-av. S. T. GUNDERSON & SONS.

FOR SALE—BUNGALOWS, HOMES IN AUStin. Only a few remain unsold. They are beautifully finished and decorated and located on restricted residence lots. Terms to suit. E. Hogenson & Co., 5312 Chicago-av.

FOR SALE—NEW BUNGALOW ON MONTHly payments same as rent; large lot; modern, etc. Have your own garden, chickens, etc. RAYMOND G. HANCOCK & CO., Phone Central 7870.

FOR SALE—NEW AUSTIN BRICK 2 FLAT, 5-6 large rooms, modern; oak throughout; individual heating system; choice location; sacrifice price $6,500; $800 cash. BARRY, 4806 Chicago-av. Austin 1100.

FOR SALE—NEW 8 RM. STUCCO HOUSE; h. w. heat; 4 bedrooms; large living rm.; breakfast room; sleeping porch. Owner leaving city. Will sacrifice for quick sale. 159 Linden-av. Oak Park 6771.

FOR SALE—EXCLUSIVE NORTH OAK Park 50 ft. lot, $1,200; 100 ft. corner, $2,950; need 10% cash; bal. convenient terms. Address E L 210, Tribune.

FOR SALE—AUSTIN, NEW 2 FLAT, 6-6 R.; separate h. w. h.; particulars owner, 706 N. Lombard-av., Oak Park.

REAL ESTATE—SUB'N—SOUTH.

FOR SALE—BEVERLY HILLS, 7 RM. MODern house, garage, lot 50x200 ft., $500 cash, bal. $30 mo.; only $4,750. L. FICKLEN & CO., 111 W. Washington-st.

FOR SALE—STEWART RIDGE, THE BEAUtiful sport of the South Side. A. J. SMITH & SON, General Agents, 12000 S. Halsted-st.

REAL ESTATE—SUB'N—NORTH.

FOR SALE—BEAUTIFUL NEW BRICK bungalows located on North Shore, only 30 minutes from loop, east of track, near high school and lake; sun rooms and sleeping porches. Price $5,800 to $6,800; easy terms. Why pay rent? Come out today. JOHANSEN will show you around. Tel. Winnetka 768. Get off at Indian Hill Station.

FOR SALE—IN CENTRALWOOD, THE BEAUTIFUL NEW SUBDIVISION IN EVANSTON, 2 MODERN HOMES AND SEVERAL CHOICE LOTS, 60 BY 145 FEET. EASY TERMS. SEE F. E. MERRILL OF A. T. McINTOSH & COMPANY, 106 N. LA SALLE-ST. MAIN 2043.

FOR SALE—HOMES AND VACANT PROPERTY IN ALL NORTH SHORE TOWNS. 7 Branch Offices. McGUIRE & ORR, 69 W. Washington-st.

FOR SALE—WINNETKA RESIDENCE, 8 rms., garage, 100 ft. lot, fine modern house, built for owner, who is going south. Sell at ¾ value. F. B. THOMAS, Tel. 794 Winnetka, or WHITESIDE & WENTWORTH, 8 S. Dearbn.

FOR SALE—KENILWORTH; MUST SELL my modern 9 rm. home at once; embarking in new business and need small amount of money; on request will mail description and small picture. Address D A 573, Tribune.

FOR SALE—WILMETTE—OWNER LEAVing, must sell 9 room colonial house; h. w. heat, porches; choice location; $9,500. HILL & STONE, and L, Wilmette.

FOR SALE—EVANSTON AND WILMETTE. Improved and vacant. Money loaned to build. QUINLAN & TYSON, 701 Davis-st., Evanston.

FOR SALE—A BEAUTIFUL RESIDENCE: very latest improvements; fronting lake, Sheridan-rd. C. T. NORTHROP, 524 Linden-st., Winnetka.

FOR SALE—WILMETTE, 7 R., EAST, TWO pchs.; property worth $7,500; owner leaving will sacrifice and sell at $6,000. D. E. ALLEN, 1157 Wilmette-av., Wilmette

FOR SALE—OR RENT—LARGE LIST OF homes, vacant properties, and acreage. CASEY & BELL, Otis Bldg. Main 4724

FOR SALE—BARGAINS RIGHT NOW. North Shore Houses, Lots, and Acres. MURRAY & TERRY, 40 N. Dearborn-st.

REAL ESTATE—SUB'N—WEST.

FOR SALE—FEW BUILDING LOTS TURNED back account purchasers leaving city; only 3 blocks to either street car or C. B. & Q. Ry., with over 50 trains daily to loop in 30 minutes; sewer, water, gas, electricity, cement walks and pavement in and paid for; price $125 each; $50 cash, balance $5 monthly; this is actually less than cost improvements. H. M. CORNELL, Room 40, 106 N. La Salle-st. Phone Main 2043.

FOR SALE—THE BEST MODERN 10 R. new home in the most restr. res. sect. in River Forest; no homes to cost less than $15,000; lot 100x188; press brick all sides; side ent.; liv. rm. 24 ft., 2 baths and 1 toilet; sun par., breakfast rm., sleep. and open porches; could not be built for less than $21,000; our price only $16,000; owner. Address P 361, Tribune.

FOR SALE—MODERN BUNGALOW FACING park, large lot, with ten trees, on Burlington road and electric line; price $3,600; only $100 cash, balance monthly. E. B. GRAHAM, 1303 Chamber of Commerce. Main 826, or call Saturday p. m. or Sunday, opp. Congress Park depot.

FOR SALE—GENTLEMAN'S HOUSE, ALL modern improvements, hot water heat, garage, shrubbery, and shade trees, orchard and small fruits. 2 acres of ground, 5 minutes walk to station. R. A. WILLIAMSON, Room 8, Turner Bldg., Glen Ellyn, Ill. Phone 37.

FOR SALE — BEAUTIFULLY WOODED Riverside lot, 62½x186 ft., near car line, 5 minutes from C., B. & Q. depot. Terms. JUDSON F. STONE, AGENT, Room 1208, 30 N. La Salle-st. Tel. Main 1776 or Riverside 83.

FOR SALE — BARGAIN, CEMENT BLOCK 10 room house, with cement block garage for 2 cars. Paved street, sidewalks and drive. Lot 87½x125. Garden and chicken house all complete. Apply any time at Owner, 7736 Monroe-st., Forest Park, Ill.

FOR SALE—FINE 4½ A. FARM & NEW, mod., 5 rm. bungalow, less than 1 hour from loop; fine old oaks; owner's business takes him west; reduced to $5,200. HOY BROS., 109 N. Dearborn-st. Tel. Rand. 5108.

FOR SALE—JACKSON-BLVD., FOREST Park, new brick 2 flat bldg., 5 rms. each; furnace heat; rent $55 per mo.; price $5,750; pmts. $40 per mo.; owner. Address E H 525, Tribune.

FOR SALE—ELMHURST—6 ROOM STUCCO bungalow; hot water heat; 70 foot lot; best residence section; $6,500; terms, $500 cash; will build to suit purchaser on terms. GEO. B. CHAPMAN, Elmhurst.

FOR SALE—5 RM. HOUSE, NEWLY DECorated; beaut. yard, garden; nr. station, East Grove, Ill., C. B. & Q. Ry.; barg.; cash, $1,600. Come out, ask for J. P. COUSSENS. Address O 383, Tribune.

FOR SALE—FINE TRACT OF SEVEN acres, near station. Natural trees and shrubbery on building spot. Fine soil. Will make terms. JOHN D. VANDERCOOK, Lombard, Ill.

FOR SALE—WEST MAYWOOD 2 FLAT bldg., 6 rms. each; stove heat; ½ acre lot; very low price; pymts. $40 per mo. incl. int. Owner. Address E H 502, Tribune.

FOR SALE—VERY CHOICE NEW BRICK house, 6 rooms, porches, hot water heat; slate roof; real barg. Hinsdale. Address E T 123, Tribune.

FOR SALE—WOOD DALE ACRES, $200 UP. 19 MI. FROM LOOP ON C., M. & ST. P. RY. WM. H. O'BEIRNE & CO., 220 S. STATE.

FOR SALE—VERY DESIRABLE 3 ACRE tract, near station; new modern home. JOHN D. VANDERCOOK, Lombard, Ill.

REAL ESTATE—SUMMER RESORTS.

FOR SALE—ONE OF THE FINEST SUMmer homes in Michigan, 800 feet lake frontage, 75 miles from Chicago; 1¼ hrs. by train, 3 hrs. by auto. Owner has spent 3 years completing same and is now obliged to sell. The property contains about 18 acres, half of which is under cultivation. The house is beautifully situated on a bluff overlooking the lake, 11 rooms, hardwood finish throughout; elect. light, hot water, steam heat, screened porches. Grounds are covered with beautiful trees and shrubs; sunken gardens and elec. fountain. Must be seen to be fully appreciated. Any one looking for a summer home investigate. For further particulars JAMES C. BARSALOUX, 1501 E. 63d-st. Tel. H. P. 10. Chicago, Ill.

FOR SALE—LOTS AT CEDAR LAKE, IND.; easy terms. S. C. BARTLETT & CO., 414 North American Bldg. Randolph 968.

FOR SALE—LOTS ON FOX LAKE, ILL., 50X150 ft.; $5 cash and $2 month; no int. J. L. SHAW & CO., Otis Building.

FOR SALE—LAKE PROPERTY AND SUMmer homes in Oconomowoc, Wis. FRANK E. BOYLE, Oconomowoc, Wis.

REAL ESTATE—FARM LANDS.

Arkansas.

FOR SALE—IMPROVED OR UNIMPROVED land in Arkansas; prices and terms to suit. Farmer Land and Investment Co., 32 N. Dearborn. Central 2308.

FOR SALE—HIGHLAND HOMES IN THE Ozarks, $10 per month. MARTIN GAULDIN, 80 E. Jackson-blvd.

California.

FOR SALE—A SMALL FARM IN CALIFORnia will make you more money with less work, you will live longer and better; delightful climate, rich soil, low prices, easy terms; sure profits; hospitable neighbors; good roads, schools and churches. Write for San Joaquin Valley illustrated folders, free. C. L. SEAGRAVES, Industrial Commissioner, A., T. & S. F. Ry., 1951 Railway Exchange, Chicago.

Canada.

FOR SALE—WE OFFER SEVERAL SMALL farms, partly under cultivation, with growing crops and new sets of buildings. These are special opportunities. Write for particulars. REMICK, LLOYD & CO., 105 S La Salle-st., Chicago, Ill.

Florida.

FOR SALE—ORANGE CO., 10 A. FARMS, $350; two village lots free; $10 cash, $10 monthly, no interest, no taxes. Booklet free. M. G. KIBBE, 130 N. 5th-av.

FOR SALE—FLORIDA LAND BARGAINS; large and sm[illegible] easy terms. C. E. THOMAS, 6 N. Michigan-av.

Illinois.

FOR SALE—MY SMALL FARM, READY TO move on; 3 blocks to Ardmore station on the Aurora and Elgin Electric, 45 minutes' ride to loop; fine new 4 room house and bath, large poultry house; exceptional opportunity; price only $2,950; TERMS. Address owner, D S 92, Tribune.

FOR SALE—FOX RIVER VALLEY DAIRY AND GRAIN FARMS. 200 acres, 160, 120, 110, 80, 40, 20, and 10. All well improved and in the vicinity of Elgin. JAMES DORSEY, 34 Nolting Blk., Elgin, Ill.

FOR SALE—160 ACRES ILLINOIS LAND, under cultivation, black soil; modern improvements; 10 room house, with barn room for 250 head of stock; new silo, hog house, chicken house, corn crib; close to gas connections. Address A S 293, Tribune.

FOR SALE—43 ACRE ILLINOIS LAND; 8 room modern house; hot water heat, gas, and telephone connections; 500 fruit trees on the place; fine oak and walnut grove adjoining. This must be seen to be appreciated. Address A S 306, Tribune.

FOR SALE—80 ACRES ILLINOIS LAND ON a good road and only one mile from town; good substantial farm house, barn; gas connections; fine orchard adjoining; 10 outbuildings; every acre under cultivation. Address A S 305, Tribune.

FOR SALE—BY OWNER, 10½ ACRES ILLInois land; 4 room bungalow with basement; fine bearing orchard; R. F. D., with telephone connections; crops and stock over the place; good rock well on the place. Address A S 302, Tribune.

FOR SALE—160 ACRE DAIRY OR GRAIN farm; big bargain; 3½ miles s. w. of Woodstock; all level land; large barns; good house; fine neighborhood; cheap for cash. CHARLES TECKLER, Crystal Lake, Ill.

FOR SALE—40 TO 500 ACRES WITHIN 20 miles Rockford, $65 to $100 acre. Improved. Sacrifice. Rich bargain. MARCUS P. HOBART, Beloit, Wisconsin.

FOR SALE—38 ACRES ILLINOIS LAND with improvements, $7,000; fine location; ideal place for a gentleman's country home. Address A S 311, Tribune.

FOR SALE—BY OWNER, 93 ACRES ILLInois land, adjoining Chicago and on a state road; suitable for subdivision. Address A S 303, Tribune.

FOR SALE—120 ACRES ILLINOIS LAND, all tilled; fence; 1½ miles from station; new improvements. Address A S 292, Tribune.

REAL ESTATE—FARM LANDS.

Indiana.

FOR SALE—20 A., NR. LA PORTE; NEW mod. bldgs., comp. stocked and cropped; macad. road; nr. Inter. R. R.; fine poultry outfit; $8,000; terms. RICABY, 29 S. La Salle-st. Rand. 6598.

Mexico.

MEXICO [SUBIRRIGATED ISLAND]. Successful American colony; grow two crops each year; sediment soil; no frost, no irrigation; living and climate conditions ideal; limited acreage left; one crop pays for land. Address S 558, Tribune.

Michigan.

WANTED—1,000 MEN— Farm renters, farm hands, wage earners of all kinds, to take advantage of my present low prices and get a farm home of your own. At this time I can sell you a good tract—10, 20, 40, 80 acres or more—at $15 to $35 per acre. These lands are located in Michigan's best counties, adapted for general farming, stock, dairying, poultry, vegetables, fruits; $2,000,000 electric power dam under construction in center of tract. Don't delay. Get onto a piece of land of your own and watch your bank account grow. I have an easy payment plan whereby you can get started with a very small down payment. Write for information and illustrated booklet free. GEORGE W. SWIGART, owner, 1247 First National Bank Bldg., Chicago, Ill.

FOR SALE—NO TAXES FOR FIVE YEARS ON CLOVER-LAND CUT OVER LANDS. FARM SPECIALISTS ASSIST SETTLERS. MAPS, PAMPHLETS FREE. EASY, HONEST TERMS. G. W. ROWELL JR., 25 BACON BLOCK, MARQUETTE, MICH.

FOR SALE—BARGAIN, 4,000 ACRES NO. 1 cutover timber land, well watered, suitable for sheep or cattle; near railroad and Luther. Lake county, Mich.; $3.50 per acre cash; no trades. J. E. MERRITT, Manistee, Mich.

FOR SALE—MUST SELL BEFORE SCHOOL begins, 40 acre farm, automobile, 300 chickens, 20 pigs. No reasonable offer refused. IDA SHERMAN, Fennville, Mich.

FOR SALE—84 ACRE FARM NEAR SAUGAtuck, Mich.; ready to move in; may consider part trade on 1st payment. Owner, 3150 Lake Park-av. Ph. Douglas 2352 after 4:30.

FOR SALE—40 A., 9 RM. HOUSE, BSMT.; barn 40x50; 400 apples; 6 mi. town; stone rd.; $5,000; $1,000 cash, $200 yr. Evans-Tinney Co., Fremont, Mich.

FOR SALE—85 A. FIRST CLASS MICHIGAN farm; large, mod. house, stock, crops, and machinery. 1548 Chicago-av. John K. Haas.

Missouri.

FOR SALE—SMALL MISSOURI FARM. $10 cash and $5 mo. [no interest or taxes]. Highly productive land; close to 3 big markets. Write for photos and full information. Munger, D 142, N. Y.Life Bldg., Kas. City,Mo.

Montana.

FOR SALE—OUT THEY GO TO THE JUDITH BASIN, MONTANA, to bargain for 160 or 320 acre farms or ranches; terms $10 an acre down and you can have 10 years to pay the balance, or pay the balance with HALF THE CROP raised yearly. See WM. H. BROWN CO., 5 N. La Salle-st., Chicago, soon.

New York.

FOR SALE—WESTERN NEW YORK FARMS. Free catalogue. Bruce, Gowanda, N. Y.

North Dakota.

FOR SALE—320 A. OF RED RIVER VALley, N. D., good improv. and crops.; must sell quick. Miss Koch, Calumet 1370.

Oklahoma.

FOR SALE— FOR SALE— U. S. GOVT. SALE INDIAN LAND. Oil, gas, and mineral district of S. E. Okla. $4, $5, and $6 an acre; easy terms; an excellent opportunity for investment; suitable for general farming or stock raising; 30 to 40 inch rainfall; good water; fine climate; not necessary to go west to secure land. Residence or improvements not required. File your application before it is too late. BLAIR W. GAIR, 112 W. Adams-st., Chicago.

U. S. GOVERNMENT INDIAN LANDS IN S. E. Oklahoma soon to be sold. Lands classified as agricultural, grazing and timber lands; 38 to 48 inches rainfall; $3 to $7 per acre. Not necessary to go west to get lands. Not necessary to live on lands. Ideal poultry, cattle, fruit, and general farming conditions. For details call without delay. McAlester [Oklahoma] Real Estate Exchange, 311 S. Dearborn-st. Open until 8 p. m. daily, and 4 p. m. Sunday.

Wisconsin.

WANTED — ACTUAL SETTLERS IN THE Drummond district of Bayfield county, Wis. These fertile farm lands especially adapted to dairy, stock, and mixed farming, for sale in tracts of 40, 80, 160 acres and up. Low prices, small cash payment, long time on balance. Rust-Owen Lumber Co., Dept. B, Drummond, Wis.

FOR SALE—SOO RAILWAY FARM HOMES in Wisconsin. Excellent soil, especially adapted for diversified farming. No crop failures. Best stock and dairy country in the union; short haul to markets. Actual settlers wanted. Low prices and easy terms. Write for Booklet No. 33. Address Soo Land Department, Soo Railway, Minneapolis.

FOR SALE — CLOVER LAND IN MARInette County, Wisconsin, where farmers grow rich; near markets, towns, and railroads; 7 hours' ride from Chicago. If for a home or investment you are thinking of buying good farm lands write us. SKIDMORE LAND CO., 2017 Hall-av., Marinette, Wis.

FOR SALE — CHIPPEWA VALLEY, WIS., monthly payments. Don't overlook this notice. It's to your interest to write us. We will send our representative in Chicago district. It costs you nothing. Do it now. J. L. GATES LAND CO., Milwaukee, Wis.

FOR SALE—POTATO AND DAIRY LANDS near Eagle river. The summer resorts bring best markets to your door; $12.50 to $30 an acre. Your own terms. Write for "Sanborn Easy Ways." Sanborn Company, Eagle River, Wisconsin.

FOR SALE—FARM; IMPROVED; PARTLY improved. We are OWNERS. Liberal terms. Trades. LOEB-HAMMEL REALTY CO., [not inc.], 343-4 Marquette Bldg., Chicago.

FOR SALE—FARM LANDS NEAR COUNTY seat, Forest County, Wis. Improved and unimproved. Low prices, easy terms. Free literature. Per-Ola Land Co., Crandon, Wis. Branch office, 109 N. Dearborn-st., Chicago.

FOR SALE—LET US SHOW YOU LANDS along the Soo Line in Wis. Good soil, roads, and towns; attractive prices; easy terms. Soo Line Ticket Office, 140 S. Clark-st.

FOR SALE—THIS YEAR EVERY MAN should own land; upper Wis. is the place; 40 to 1,000 acres; easy payments. R. M. PADGETT, 6541 Ellis-av.

FOR SALE—WE OWN 200,000 ACRES; $7.50 to $20 an acre; easy terms. Agts. wanted. GRIMMER LAND CO., Marinette, Wis.

FOR SALE—NO PAYMENT DOWN. NO PAYment for 5 years; have 80 acres in dairy district, on good road, near town; clay loam soil. JOE KISCH, 1331 George-st.

FOR SALE—40 ACRES, 10 CULTIVATED, house, barn, nice lake. $800. TOM O. MASON, Cumberland, Wis.

FOR SALE—READY TO PLOW: DRAINED meadow; no stumps; $35 a.; easiest terms. Webb-Brost Co., 30 N. La Salle. Room 724.

Miscellaneous.

FOR SALE—80 A. FARM, 8 RM. HOUSE, barn 24x54, outbldgs., 4 horses, 4 cows, 200 chickens, crops; $9,500; easy terms. PHILLIPS, MONIGER & CO., 29 S. La Salle.

FOR SALE—BARGAINS IN FARMS FOR actual buyers or investors. Size, location and price to suit. S. A. FRENCH & CO., 60 W. Washington-st. Central 4973.

REAL ESTATE—CATTLE RANCHES.

FOR SALE—RANCHES AND BIG TRACTS our specialty; all prices and locations. SCHREI & READ, 30 N. La Salle-st., Chicago.

REAL ESTATE—COUNTRY.

FOR SALE—SPECIAL SNAP—10 A. COUNtry home at beautiful GRAND BEACH, 2 hours Chicago; 5 rm. house, barn, orchard; IDEAL POULTRY RANCH; $1,500. WILLIAMS, MONIGER & CO., 35 S. Dearbn.

REAL ESTATE—MISCELLANEOUS.

FOR SALE—THE GREATEST BARGAINS IN Chicago—30 ft. lots with improvements, adjoining city park, 279. WILLIAM D. MURDOCK & CO., 17 N. La Salle-st.

FOR SALE—OUT OF TOWN PARTY OWNS beautiful apartment; must sacrifice; make offer cash, clear property, or good paper. Address E X 302, Tribune.

LAND INFORMATION.

FREE WISCONSIN BULLETINS, SOIL, CLImate, crops. Immigration Bureau Dept. of Agriculture, Madison, Wis.

REAL ESTATE WANTED.

For Cash.

WANTED—TO BUY A FARM OF SANDY SOIL, WITHIN A HALF OR ONE MILE FROM RAILWAY STATION, IN COLUMBIA, SAUK, OR DODGE COUNTY, WISCONSIN. ADDRESS E K 317, TRIBUNE.

WANTED — IMPROVED AND VACANT property; any part of city; will pay cash, but price must be reasonable. M. B. MORAN & CO., 8 S. DEARBORN-ST. RAND. 6840.

WANTED—TO BUY FOR CASH, SOUTH Side property, east of State-st. OFFER IN 24 HOURS. E. E. BALDWIN & CO., 3450 Indiana-av.

WANTED—HAVE $2,000 EQUITY IN TWO flat, also 30 ft. lot, clear, and $1,500 cash for stove heat property; will assume up to $6,000, mtg. CORCORAN, 800 N. Clark.

WANTED — TO BUY, FOR SPOT CASH equities in improved or vacant business property; will make quick deal. WILLIS & FRANKENSTEIN, 110 S. Dearbn.

WANTED—MODERN 6 APT. BLDG., NORTH side, Wilson-av. district; 6 rooms; will pay all cash. Must be a decided snap. Address F A 378, Tribune.

WANTED—LARGE APT. BLDGS. OR GOOD business property for cash. Send full details. Address E M 503, Tribune.

WANTED—WILL BUY BARGAINS IN CITY real estate; quick action. PAUL STEINBRECHER & CO., Tribune Bldg.

WANTED—CITY ACRES OR TACK END OF subdivisions, by my plan guarantee sale. S. S. BERRY, 29 S. La Salle.

REAL ESTATE FOR EXCHANGE.

Apartments.

WANTED—EXCHANGE $3,000 EQUITY IN 3 flat bldg. on Wells-st.; for paint or hardware stock. Address T 64, Tribune.

TO EXCHANGE—MY MOD. 2 FLAT BRK. bldg., 6, 6 rms., in Kelvin Pk., for smaller clear impr. Address E E 157, Tribune.

HIGH GRADE 3 APT., EXCH. FOR CLEAR vacant; rental, $3,180 yr. HAMILTON BROS., 63d and Champlain-av.

REAL ESTATE FOR EXCHANGE.

Apartments.

FOR EXCHANGE — RAVENSWOOD COR.— MODERN EIGHTEEN APMT. BLDG. 12 four and 6 five r. apts.; strictly high class construction; terra cotta trim; rentals over $6,600; long time mortgage; $34,000; price $50,000; will consider clear improved for $16,000 equity. WM. C. HEINEMANN & CO., 10 S. La Salle.

WILL SACRIFICE 9 FLAT STEAM HEAT bldg., N. W. cor. 65th and Parnell-av.; also 2½ story bldg., 2610 Magnolia-av.; exchange and cash. See bldgs. and make offer quick. MICON, 3521 Douglas-blvd. Phone Central 2582.

EXCHANGE—ACTUAL $2,000 EQUITY IN stove htd. 2 flat; mtg. $4,800. Take clear farm or vac. 1 blk. to car. Act quick. NAGHTEN, 1357 Hood-av.

TO EXCHANGE—12 APT., S. S., NR. JACKson pk.; equity $12,000; want farm or vacant. H. W. Meiers, 30 N. Cicero. Austin 856.

EXCHANGE—HIGH GRADE APT. EQUITIES for smaller clear and farms; can match any deal. H. J. ENSINGER & CO., 40 N. Dearborn-st.

WANTED—GOOD FARM, IA., ILLS., MINN., N. Dak., etc. Have two 24 apts., each rents $12,500; small mtg. Bargain. LEROY C. TOWLE & CO., 19 S. La Salle.

TO EXCH.—24 APT. NEAR SHERIDAN-RD. Rental $10,560; equity $21,000; for city prop. or farm. Address E K 60, Tribune.

TO EXCHANGE—FLAT BLG., EQUITY $15,000, small mtge.; want farm or lands or smaller improved. Address E L 282, Tribune.

NEW 2 STORES AND FLATS, STOVE H. R.; $1,230 mtg.; $7,000; consd. clr. cott., 2 flats part pay. Address E X 271, Tribune.

WANT GOOD FARM FOR 2 FLAT BRICK well located. Call or write particulars. P. A. LINDBERG, 180 N. DEARBORN-ST.

TO EXCHANGE—18 APT. N. S. BLDG.; rents $13,560; mtg. $30,000, for vac. or sec. mtg. Address E X 63, Tribune.

Business Property.

EXCH. 5 AND 10C THEATER, 300 SEATS, complete equipment, running; also modern brick building; located good So. Side business st. Price of business, building, etc., complete, $8,500; mtg. $3,000. Want nearby farm or clear house. Address E T 158, Tribune

TO EXCHANGE—MY ELEGANT NEW $40,000 bus. blk., Milw.-av. nr. busy transfer cor. Want A1 farm, stock and equipped. Address D A 512, Tribune.

BIG SNAP—2 STORES; 16 FLATS; RENT $5,600 yr.; 1st mtg., $15,000. TO EXCHANGE for city or farm worth $10,000. Address O Y 186, Tribune.

EXCHANGE — FRAME BUILDING WITH good stocked saloon and 2 lots on street car line in Jefferson Park. Call F. L. MAJKA & CO., 2705 S. Kolin-av.

GOOD STORE AND FLAT BLDG.; RENT $3,000. Want farm lands, residence, or vacant. Ficklen, 58 W. Washington-st.

CICERO-AV., STOVE H. BUSINESS, STORES and flats; rent $3,600, for farm or clear vacant. EUGENE MASSEY, 8 S. Dearborn.

Farms and Acres.

40 ACRES, S. MICH., 17 A. IN GRAPES, 20 a. under plow, 3 a. fruit; near 3 good towns; ideal place for chickens, small fruit, or gardening; $3,500. 132 acres hardwood cutover lands; best for apples; $2,000; clear. What am I offered? Address O 506, Tribune.

FOR EXCHANGE—12½ ACRES IMPROVED and equipped poultry and fruit farm, near Halfday and Deerfield; stock, machinery, everything goes; mtge. $3,250; price $7,500. Want clear cottage or 2 flat equity. Address E X 303, Tribune.

GOING FARM OF 129 ACRES, UNINCUMbered, 54 miles s. e. of Chi.; actual cash value $15,000; will exchange for good clear two apt. and $5,000 cash. CHAS. P. GRAY CO., 1st Natl. Bk. Bldg. Rand. 1445.

EXCHANGE 79 ACRES, STOCK, CROPS; 47 miles north. Address O 217, Tribune.

CHOICE LA. FARMS FOR SALE AND EXchange. C. E. CAMPBELL, Monroe, La.

Houses.

TO EXCHANGE — 8 RM. RES.; SELECT part Ir. Pk.; lot 50x125; value, $5,500; inc. $2,500; want sub. res., lg. lot. Address S 328, Tribune.

EXCHANGE—$2,000 EQUITY In 6 room house; h. w. heat; electric lights; garage; $3,000; mtg. runs 3 yrs.; want vacant. Address T 593, Tribune.

EXCHANGE — CLEAR RESIDENCE; ALSO 2 flat; exch. for farm. Fletcher, 453 W. 63d-st.

FIVE HOUSES FOR WILD MINN. OR DAK. land. Oakland 751.

Vacant.

ALBANY PARK LOTS—HAVE TWO CHOICE lots, 32x125 each; "L" and surface trans.; will exchange for stove heated old improved; price $2,400; mtg. $400. Address E X 464, Tribune.

TO EXCHANGE—35 CLEAR LAKE GENEVA lots, 50x150, value $10,000. Want equity in 6 apt. bldg., or what? WM. LAWRENCE, 5962 Division-st. Columbus 8890.

EXCHANGE — VACANT FRONTAGE ON Sheridan-rd., value $85,000. Want clear flats or stores. W.A.Pridmore, 139 N.Clark-st

EXCHANGE—60 FEET CLEAR VACANT ON Western-av., near Ohio, for 2 or 3 flat. Address T 63, Tribune.

EXCHANGE—60 FT. COR. LOT FOR COTtage or auto.; mtge. $500; price, $1,800. BECK, 3930 N. Robey-st.

Miscellaneous.

TO EXCHANGE—$80,000 WORTH OF CLEAR improved South Side income property, part or all, for equities in North or N. W. Side business property or clear business vacant. Address E M 232, Tribune.

WANTED—PROPERTIES AND FARMS FOR exch. Can match any trade. State your wants for what you don't want. Describe fully. Arthur C. Lueder, 40 N. Dearborn-st.

LET US TRADE YOUR REAL ESTATE you don't want for what you do want. ROHM & SIMONS, 140 N. Dearborn-st.

REAL ESTATE LOANS.

SECOND AND THIRD REAL ESTATE loans on Chicago property at 5% and 6%. O. G. STILES, 115 S. DEARBORN-ST. ROOM 903. CENTRAL 5491.

HYDE PARK STATE BANK, 53D-ST. AND Lake Park-av. Phone Hyde Park 440. Makes small first mortgages of $2,000 to $10,000 on improved brick income properties, South Side. Low rate. Quick action.

SEE US FOR WHAT MONEY YOU WISH to borrow on Chicago real estate. E. A. CUMMINGS & CO., [Established 1869.] 40 N. Dearborn-st.

SECOND MORTGAGE LOANS MADE AND money paid out in 24 hours; investigate our record for fairness, easy terms, etc. Adams, Carson & Co., Bank Floor, 30 N. La Salle-st. Franklin 786. Our representative will call.

FIRST AND SECOND MORTGAGE LOANS made in twenty-four hours in amounts up to $50,000. Lowest rates in city. S. H. NEWMAN, Room 1605, 11 S. La Salle-st.Ph.Rand.4980.

JOHN P. MARSH & COMPANY, 1020 TRIBUNE BUILDING. Represent large estates and loan funds for several corporations and many individuals. BUILDING LOANS A SPECIALTY.

LOANS ON REAL ESTATE, IMPROVED OR vacant. Building loans a specialty. Quick action. H. O. STONE & CO., Phone Randolph 300. 76 W. Monroe-st.

LOANS AT LOWEST RATES On Chicago Real Estate. UNION TRUST CO., 9 S. DEARBORN-ST.

MONEY TO LOAN ON NORTH SHORE PROPERTY. MASON & SMART, 1580 Sherman-av. Evanston, Ill.

MONEY TO LOAN On Chicago and suburban real estate. FIRST MORTGAGES FOR SALE. MEAD & COE, 69 W. Washington-st.

PRIVATE FUND, $100 TO $10,000, TO loan on 1st and 2d mtgs., 5½%; quick action, honorable dealing. B. K. GOODMAN, Rm. 608, 69 W. Washington-st. Cent. 6988.

2D MORTGAGE LOANS IN 1 DAY; PRIvate fund, low rates, easy payments. We buy mortgages. See us first. SIMMONS BROS., R. 409, 69 W. Washington-st.

G. H. SCHNEIDER & CO., 10 S. LA SALLE. Telephone Franklin 3302.

REAL ESTATE LOANS. LOWEST RATES. BUILDING LOANS. PROMPT SERVICE.

REAL ESTATE LOANS SOLICITED ON best business property sites of $25,000 and above. LEVY BROS., Bond and Mortgage Bankers, Westminster Bldg., Chicago.

MONEY TO LEND ON FIRST MORTGAGES, in amount from $500 to $5,000. W. F. McCARTHY & CO., 56 W. Washington.

LOANS ON REAL PROPERTY AT BEST terms and rates. WM. A. BOND & CO., 25 N. Dearborn.

CENTRAL REAL ESTATE LOANS WITHout commission. Northwestern Mutual Life Ins. Co., WM. SCOTT BOND, 25 N. Dearborn.

EDGAR M. SNOW & CO., 69 W. WASHINGton-st., make large and small loans on imp. Chicago real estate at low current rates.

TO LOAN—$500 TO $20,000; LOWEST rates. No delay. E. N. WEART & CO., 25 N. Dearborn-st.

LOAN, 5 TO 10 YR. TERMS; ANN. PMTS. Arthur B. Cody & Sons, Loan Agts. State Mut. Life Ins. Co., 1058 LaSalle, Rand.1626.

PRIVATE FUNDS FOR REAL ESTATE loans; $500 to $5,000; 20 years in this building. WILL J. BELL, 69 W. Washington.

SECOND MORTGAGE LOANS — ANY AMT. SAMUEL H. FRIDSTEIN & CO., 408 OTIS BLDG. FRANKLIN 5770.

MONEY TO LOAN ON IMPROVED CHICAgo real estate. WM. D. KERFOOT & CO., 58 and 60 W. Washington-st.

I WILL BUILD FOR YOU AND LOAN ENTIRE COST OF BUILDING. Albert Lang, 1507 Chicago Svgs. Bank Bldg.

MONEY TO LOAN— ON CHICAGO REAL ESTATE. OGDEN, SHELDON & CO., 192 N. Clark-st.

LOANS ON CHICAGO IMPROVED PROPERty. Bldg. loans 5 to 6 pct. CHANDLER, HILDRETH & CO., 56 W. Washington-st.

FIRST MORTGAGE LOANS MADE PROMPTly on Chicago real estate. NEWBURY & CO., 6 N. Clark-st.

DRAPER & KRAMER, 25 N. DEARBORN-st.—Bldg. loans made on Chicago real estate in amounts of $1,000-$25,000. Mtgs. for sale.

SECOND MORTGAGE LOANS— On Chicago Real Estate. CHARLES S. BRILL, 105 W. Monroe-st.

JOHN E. KNIGHT & CO., 74 W. Washington-st. Real Estate, Loans, Rents, Insurance.

PRIVATE FUNDS FOR GOOD LOANS. WAXMAN & KAUFMAN, 36 S. STATE-ST., NO. AM. BLDG.

MONEY ADVANCED TO PAY TAXES. F. A. MAC HUGH, 160 W. Jackson-blvd.

INVESTORS' BOND AND MORTGAGE CO., 139 N. CLARK-ST. RANDOLPH 4390.

PRIVATE FUNDS, $500 TO $5,000, ON 1ST mtgs. J. N. HOSTETTER, 147 N. Kedzie.

REAL ESTATE LOANS.

PROPERTY OWNERS, ATTENTION — I make 2d and 3d mtge. loans from $50 up on a few hours' notice. A call will convince you that my rates are the lowest in Chicago, my method of repayment the easiest. Loans made to prop. owners on their own notes. A. GREEN, Rm. 340, 140 S. Dearborn-st.

C. C. MITCHELL & CO. 5 AND 5½ PER CENT MONEY TO LOAN. QUICK ACTION. ANY AMOUNT. WE LOAN IN CHICAGO OR SUBURBS. WE LOAN MONEY TO BUILD. 69 W. WASHINGTON-ST. RAND. 331. ESTABLISHED 1894.

MONEY TO LOAN. ON CHICAGO REAL ESTATE. HIBERNIAN BANK, 208 S. La Salle-st.

SECOND MORTGAGE LOANS, $100 TO $20,000, made quickly on vacant and improved. Repayable in small monthly payments, 6%. F. A. MAC HUGH, 160 W. Jackson-blvd.

HOUSEHOLD GOODS.

ATTENTION— AUCTION—AUCTION. Make it your business to come to this furniture auction sale. Everything will be sold, no matter what it sells for. On Thursday, Sept. 6, 1917, at 10 a. m., we will sell by auction Mrs. Murphy's elegant home of 7 rooms and Mrs. Wield's home of 8 rooms, 104 to 106 E. 47th-st., nr. Michigan-av., consisting of beds, chiffonier, dressers, dressing tables, chairs, rockers, buffet, china closet, library tables, wardrobes, bedroom sets, front room sets, dining room sets, floor lamps, rugs, Oriental and domestic table ware, book cases, oil paintings, books in complete sets, piano and Victrola. REID, BRIGGS & PARNASS, Auctioneers. Phone Kenwood 545.

BEAUTIFUL 9X12 AXMINSTER AND WILton velvet rugs, $22; elegant 7 piece Wm. and Mary dining room suit, $39; large talking machine, $33; massive leather parlor set, $49; and other bargains in household goods. CHICAGO FURNITURE EXCHANGE, 3451 to 3453 Indiana-av.

$20,000 SAMPLE FURNITURE SALE.
$25.00 Simmons square tubing beds..$14.50
$27.50 Solid mah. Karpen rocker..... 16.50
$ 5.00 Wilton vel rugs, 27x54........ 2.45
$25.00 Heywood Bros. reed carts........ 14.50
CHICAGO SAMPLE FURNITURE CO., 832-930-928 E. 63d-st. Midway 6411.

FOUR ROOMS FURNITURE, $72.50. Don't pay $200 for your furniture outfit. We furnish four rooms complete, all new furniture, $72.50. Call today and look over the lowest priced outfit in Chicago. Goods purchased now will be held 4 months free. Illinois Furniture Co., 304 W. North-av.

$75 WILLIAM AND MARY DINING SET, table 51 inches, six high cane back chairs, genuine leather slip seat, special, $41.25. ROSENSTIEL FURN. CO., 202 S. Wabash-av.

$95 TAKES $225 SUITE, 1 LARGE CANE davenport, 1 rocker, 1 chair, all to match, with loose cushions. Kedzie 5981. Art. 3318 W. Madison.

CONTENTS OF 2 AND 3 ROOM APTS.; everything new and up to date. Inquire 4908 Magnolia-av., 1st Apt. East. No dealers. Sunnyside 3603.

FOR SALE—FURNITURE OF 4 ROOM APT.; good condition; very reas. Call between 11 and 4, 1st fl., 4408 N. La Crosse-av., nr. Montrose-blvd.

$57 54 IN. WM. AND MARY EX. TABLE, 6 chairs to match, $37.50; only 1 set to customer. Wabash Furn. Co., 508-10 S. Wabash-av.

YOU CAN BUY FURNITURE AT WHOLEsale prices. We sell direct—from factory to you. Mfrs. Commission Co., 54 W. Lake, corner Dearborn, 5th floor.

$40 EARLY ENGLISH DRESSER, $10; 8X10 blue Wilton rug; smaller rug, cheap; $15 Victor Victrola and records, $8. Phone Normal 1927.

MUST SACRIFICE LEATHER PARLOR SET, W. M. dining set, bedroom set, brass bed, bookcase, rugs, piano, curtains. Will sell separately. 4119 Fullerton-av.

FURNITURE OF 6 RM. APT., ALMOST new, for $600 cash if taken at once, or will sell separately; bargain. 4434 N. Racine, 3d. Sunny. 4694, by apt. No dealers.

1,000 PIECES UNCLAIMED STORAGE FURniture, rugs, etc.; also new rugs, furniture. HEBARD, Ogden-av. and Honore. West 283.

OVER 1,000 FACTORY SAMPLES AT 30 TO 60 per cent off retail prices. O'DONNELL, 60 13th-st., east of Wabash.

WILL SELL FURNISHINGS OF FIVE ROOM flat. Reliable Storage House, corner State and 41st-st.

FOUR ROOMS COMPLETELY FURNISHED, $137.50; terms, $1.75 week. WEBER'S DEPT. STORES, Van Buren and Clark.

FOR SALE—ELEGANTLY FURN. 7 ROOM apt.; antiques, oriental rugs; baby grand piano; oil paintings, etc. Sunnyside 6399.

FOR SALE—MOD. 6 RM. APT.; ORIENTAL rugs, mah. furn., linen, cut glass, etc.; rare opportunity. 5006 Harper, 3d. Oak. 6172.

FOR SALE—FINE FURN., 6 RM. APT., compl. for hskp.; entire only; no dlrs. Graceland 2097.

SAMPLE RUGS—GREAT BARGAIN; LARGE assortment of patterns and qualities. Room 600, 202 S. State-st. Harrison 7229.

FOR SALE — PIANO, FURNITURE, HOUSEhold goods, rugs, lamps, vacuum cleaner, ornaments. 4828 Grand-blvd., 2d apt.

FOR SALE—100 SECOND HAND STOVES; also all kinds of household goods and piano. Garfield Storage Co., 5916 S. State-st.

FURN. OF 4 RM. FLAT FOR SALE; NEARly new; together or separate. ADELSON, 6236 So. Park-av. Normal 7054.

FELDMAN & JACOBSON CO. FINE FURNITURE. 430 432 S. WABASH-AV.

MY BEAUTIFUL FURN. 5 ROOM APT.; BIG bargain; chairs, beds, rugs, dining set, etc.; snap for young couple. Midway 8410.

WANTED—SECOND HAND WARDROBE trunk in good condition; state price. Address S 595, Tribune.

FURN. 5 RM. APT., COMPLETE, SNAP FOR young marr. couple; lease if desired. Tulupan, 5009 N. Ashland. Ravensw. 3514. Reas.

BARGAINS—BEDS, $1 UP; DRESSERS, stoves, bookcases, $5 up; linoleum, 50c. C. A. BRYANT, 711 E. 63d. Ph. Went. 3807.

SPEC. BARGAINS, SAMPLE BRASS BEDS, rockers, library and dressing tables, refrigerators. KREITZER, 3113 Cottage Grove-av.

FOR SALE—SPANISH LEATHER DAVENport, bed, sanitary couch and buffet. Ph. Midway 10021.

BARGAIN—BEDROOM FURNITURE, NO dealers. Wellington 2358.

WHITE ENAMEL BABY CARRIAGE, LIKE new, $18. Wellington 9671.

WISH TO SELL AT ONCE, HOUSEHOLD goods. Phone Rogers Park 4610.

WANTED—A FE[illegible] STAND. BARGAIN. Address S 330, Tribune.

FURNITURE FOR 5 RM. APT.; WILL separate. 5340 Kenmore-av. Edg. 6750.

FOR SALE—BRASS BED, MAHOG. BED davenport, very cheap. Garfield 8027.

QUARTERED OAK DINING ROOM SET. 6044 St. Lawrence-av., 3d. Black. 1062.

FOR SALE—5 CHOICE MED. SIZED ORIental rugs. Hyde Park 2013.

NEW FURN. OF 6 RM. APT.; NR. LAKE; priv.; sep. or lease; $45 rent. Grace. 7991.

BARGAIN—BEDROOM FURNITURE, BEST condition; no dealers. Superior 8226.

MUST SELL H. H. GOODS AND BOOKS, BY 10, all new. Davenport, 4738 Kenwood-av.

HALL TREE, CHAIRS, COUCH, MATTRESS, kit. table. L. V. 8557.

WURLITZER PLAYER PIANO; DRESSMAKer's mod. 3717 Broadway.

4 LARGE HAIR FILLED CHAIRS, MAH. 4 post bed, dresser, blue rug. Sunny 9969.

FURNISHINGS OF 5 RM. APT., BARGAIN. 4727 Vincennes-av. Oakland 2751.

LEASEHOLDS.

FOR SALE—40 ROOMS, ALL RENTED; CHP. rent. Best paying place on north side; near Wilson L; will stand investigation. Easy terms. Owner leaving city. BAIRD & WARNER, 4559 Broadway. Edgewater 169.

FOR SALE—OR RENT, COMFORTABLY furnished 4 room apt., conv. located to Wilson exp., near lake; bargain; no dealers. 4531 Hazel-av., 2d. Address S 324, Tribune.

GOLD MINE FOR RIGHT PARTY—38 WELL furn. rooms; rent $125; good lease; clears $150 mo.; $1,000 cash, easy terms. REIS & CO., 3558 Cottage Grove. Douglas 6742.

FOR SALE—MY MONEY MAKING 24 RM. house; best location N. S.; full of roomers; good reason for selling. 1209 N. La Salle-st. Superior 2947.

FOR SALE — HOUSE AND FURNITURE, stone front, on blvd.; 3 baths, running water in rooms, 4 lines trans. Very reasonable. Address P 446, Tribune.

HAVE BUYERS FOR ROOMING HOUSES and hotels. If yours is for sale, see us. UNITED REALTY CO., 1455 N. Clark-st.

NOTICE TO BUYERS—GO FIRST TO LANGE & Co., 704 N. Dearborn-st.; honest deals; estab. 1908. 500 places to choose from.

FOR SALE—$700 TAKES NICELY FUR. 20 r. house; steam; rent $115; income $250; part cash. 15 E. Pearson, nr. State.

WILL SELL CHEAP MOD. FURN. 4 RMS. and sun parlor, nr. Linc. Pk. Randolph 3234.

CHICAGO BUSINESS EXCHANE CAN sell your place. 743 Webster Bldg., cor. Van Buren and La Salle. Harrison 2990.

12 RM. HSE., BEST LOC.; WALK. DIS.; 3 baths; elec.; piano; clears $100 mo. Address P 538, Tribune.

ROOMING HOUSE FOR SALE—CHEAP. 117 Laflin.

SPLENDID PAYING 18 RM. HSE.; MUST be sold by Sept. 15; cash. 4710 Sheridan.

FOR SALE—23 RM. ROOMING HOUSE; ALL rms. filled; price $600. 58 E. Grand-av.

WILL SACRIFICE MOD. FURN. 4 RM. STM., 1 blk "L." 313 E. 54th-st., 1st.

4620 CALUMET-AV., 2D; 12 RMS., ALL rented. Evenings, Sundays. Good loc.

FOR SALE—6 RM. FLAT; 3 RENTED PAY exp.; reas. 4007 Kenmore-av., WADE.

BARGAIN—10 ROOM HOUSE; ROOMS ALways rented; good income. 1930 Monroe.

STOVES.

FOR SALE—JEWELL HEATER, 18-INCH firepot, burned two winters, cost $50; sell for $15. 4518 W. Adams-st., 1st flat.

GOLD MEDAL GLENWOOD COMBINATION range. Coal and gas ovens separate. See your dealer. Wholesale. Retterer,159 W.Lake.

COLLECTIONS.

HENRY J. KRAMER, ATTORNEY AT LAW, 139 No. Clark-st. Phone Majestic 7384.

COLLECTIONS, CLAIMS, INHERITANCES. NO CHARGE UNLESS SUCCESSFUL. BUREAU, 130 N. 5TH-AV., ROOM 1401.

BUSINESS CHANCES.

AUTOMOBILE ACCESSORIES SALES MANAGER with $3,000 to $5,000. Exceptional opportunity for man of ability for national business. Only party with qualifications need apply. Address Z Y 536, Tribune.

AUTO OR TRUCK AGENCY—WANTED—GOing, in or near Chicago, where $10,000 capital and my services will count. Address E O 520, Tribune.

BAKERY—MODERN; TAKING IN $650 weekly. Address E P 272, Tribune.

BARBER SHOP AND FIXTURES — VERY cheap, cash or easy payments. PAIDAR & CO., 1129 Wells-st. Ph. Superior 7212.

BARBER SHOP—FOR SALE — 3 CHAIRS; real bargain. 5410 N. Clark.

CANDY STORE AND HOME MADE SHOP—On boulevard, near L; trial given; personal reasons for selling; no agents. See owner after 6 p. m. 327 E. 55th-st., or Garfield-blvd.

CAPITAL—A COMPANY WITH ESTABlished business has contracts in the U. S. and foreign countries amounting to thousands of dollars, and needs $25,000 to expand and increase its output; it has an attractive money-back proposition for conservative investors and those seeking profitable investment. This is not war munition, but staple article [machine], not seasonable but always in great demand. We invite rigid investigation. Principals only. Address E M 36, Tribune.

CAPITAL—PARTY WITH $1,000 TO TAKE active interest in an Illinois corporation; handle your own money; salary at start; proposition will stand rigid investigation; party must have references. H. LEWIS, third floor, 30 N. Dearborn-st.

CAPITAL — WILL RAISE CAPITAL through sale of stocks for meritorious enterprises on commission basis; established brokerage house with bank references. BURNS & CO., Third Floor, 30 N. Dearborn.

CAPITAL—WILL FINANCE THE MANUFACturing of metal and other articles. Have a complete factory and selling organization. Chicago Metallic Mfg. Co., 542 W. 35th-st.

CHOCOLATE SHOP AND TEA ROOM FOR sale—Established 10 years; finest class of trade; extra good paying business, located close to Ft. Sheridan; good reasons for selling. Box 578, Lake Forest, Ill.

CIGAR, CANDY, STA., AND ICE CREAM Store—Opportunity to buy one of the best equipped stores on E. 55th-st.; excellent location; clean neighborhood trade; store, 4 large living rooms. Will sacrifice to quick buyer for $675, part cash, bal. terms. Buyers call at store, 343 E. 55th-st., 1 blk. e. Cottage Grove-av.

CIGAR STAND—FOR SALE—FIRST CLASS lobby loop office bldg., or will rent to responsible parties. Address E 429, Tribune.

CLEANING-DYE STORE—GOOD LOC.; BARgain; North S. Address P 573, Tribune.

CLOAK FACTORY—FULLY EQUIPPED; for sale or rent. Address O 287, Tribune.

CONFECTIONERY—HIGH CLASS, NEAR school and theater; a bargain. 353 W. 63d-st. Call evenings. Leaving city.

DELICATESSEN, GROCERY CANDY, TObacco, and Notion Store—Old est.; no competition; growing class neighborhood; $3 cheap rent; living rms.; good fixtures; heavy clean stock; for quick sale take $450, worth double; must be sold on account of sickness. Call at once. 3217 N. Racine-av. nr. Belmont.

DELICATESSEN STORE—FIRST CLASS trade; average sales $50 day. All cash trade; no agents. 339 S. Cicero-av.

DELICATESSEN — BARGAIN FOR QUICK sale, $300; 4 living rooms; $25 rent. 1718 Fletcher-st. nr. Belmont and Paulina.

DELICATESSEN-GROCERY — LET ME INcrease your business; cost little; drop postal. MR. LUTER, 3724 S. Wright-wood.

DELICATESSEN AND GROCERY; WELL established trade. 537 N. Cicero-av.

DELICATESSEN—FOR SALE; SACRIFICE for immediate cash. Ph. Seeley 5035.

DENTIST'S OFFICE, COMPLETE EQUIPPED; estab. over 7 yrs.; connected with army reas. for selling. Normal 5364.

DRESSMAKING PARLOR—FOR RENT OR Sale—Modern; beautifully furnished; bluebird; bottom; cheap. Phone Lake, View 8489 or Wellington 8958.

DRUG STOCK AND FIXTURES FOR SALE —Nearly new drug store to Camp Custer and Gull Lake, Mich.; summer resort. Only drug store in town. Owner wishes to practice medicine exclusively. Terms, cash. Address B E 27, Tribune.

DRUG STORE—FOR SALE—FULL STOCK; iceless soda fountain; daily receipts $35; big fix for cash; $6,000; $4,000 cash, bal. ance on time; owner will retire. Address B N 8, Tribune.

DRUG STORE—NEW MAHOGANY FIXtures average $50 per day; price $7,000 or invoice. F. E. SCHNEIDER, 7546 Parnell-av.

ELECTRIC SHOP—FINEST LOCATION IN suburb, nr. railroad sta.; clearing $250 mo. Bargain for cash. 554 Railroad-av. Winnetka, or phone Owner, Winnetka 49.

GARAGE AND LIVERY—NORTH SIDE location; doing big business; $3,700, including 4 fine Pierce Arrow cars; going to California. Address E X 366, Tribune.

GARAGES FOR SALE IN ALL SECTIONS of the city, 35 to 100 car capacity; clearing $3,000 to $9,000 a year; particulars. LEMON, 35 E. Dearborn.

GARAGE AND REPAIR SHOP—FULLY equipped; best loc. on Broadway; clearing $600 a month; will sacrifice; enlisted. Address D C 496, Tribune.

GARAGE—$35 CAR CAPACITY, WITH BIG repair shop; storage $12 to $17 month; filled to the doors. Big income. See LEMON, 35 E. Dearborn, Room 715.

GARAGE—35 CAR BOOMING GOOD business; must sell at once. Address F B 136, Tribune.

GROCERY — HIGH CLASS, EXCLUSIVE neighborhood, doing business $50,000 per annum; stock in first class shape; sound reasons for selling. Address E E 161, Tribune.

GROCERY—BETW. 2 MEAT MARKETS; acct. other business. 4524 Lincoln-av.

GROCERY AND NOTION STORE—A1 LOcation for market; cheap rent. Drover 6412.

HORSESHOEING SHOP—WITH SPECIALty; location. Excellent locality for any man. Owner wishes to retire from business. Address S 433, Tribune.

HOTELS FOR SALE—CITY OR COUNTRY; 30 TO 250 ROOMS; AMERICAN OR EUROPEAN PLAN; REASONABLE TERMS. FRED N. BARTLETT & CO., 17 N. Dearborn-st.

INVENTOR WANTS PARTY TO PROMOTE and assist in marketing a new and very useful article of extraordinary merit; $3,000 required. Address P 1170, Tribune.

INVESTMENT—I HAVE $500 MORRISON 7% preferred stock, with bonus of common; will sell at par on easy payments; family diff. Address O 483, Tribune.

LAUNDRY—$1,600 TAKES BEST PROFITable steam laundry; Al loc., N. Side; worth double; capacity $450 weekly; hustler can net $1000 week. Address S 502, Tribune.

MACHINE SHOP AND PROFITABLE BUSIness; all or half. Address S 160, Tribune.

MILLINERY STORE AND ROOMS—FOR Sale—Live town near Chicago; revenue store $1,000; rooms, $1,200; store, $125 mo.; price $500; good reasons for selling. Address O 59, Tribune.

PAINT AND WALL PAPER STORE WANTed—City or country. Address S 366, Tribune.

PLASTERER'S OUTFIT AND HORSE FOR sale, reasonable. 725 Christiana-av.

PROMOTER.

Will develop and finance meritorious proposition; investment; prefer man in town who set forth complete details in first letter. Address O 143, Tribune.

RESTAURANT—SELLING OUT, BARGAIN; replace your old equipment with good as new range, steam table, bake oven, tables, chairs, silver; invoice. Drexel 4835.

ROOMING HOUSE, 74 ROOMS, STEAM heat, good business, walking distance; low cash price, or trade. Room 87, 154 W. Randolph.

ROOMING HOUSE—FOR SALE—GOOD INcome; cheap. 3421 Indiana. Doug. 8363.

STATIONERY STORE—FOR SALE—EXCELlent location; reasonable. Address F B 81, Tribune.

TAILORING BUSINESS—FOR SALE. PH. Maywood 1524.

THEATERS—AT CUT PRICES.

Buyers secured. Now is the time to buy. U. S. Bus. Ex., 115 S. Dearborn. Rand. 6765.

TIRE AND VULCANIZING

business for sale; $1,500 cash; have got to change climate on account of my health. You can clear $250 per month. Investigate if you want a paying business. 1136 W. Clark.

UNDERTAKING BUSINESS — UNDERTAKers will sell half interest in going bus.; near loop; estab. many years; good opportunity and inducements to right party. Address F B 84, Tribune.

WANTED—A PARTNER WITH $2,000 TO $3,000 to take charge of my business; will stand rigid investigation; must have references. H. LEWIS, third floor, 30 N. Dearborn-st.

WANTED—PARTNER WITH $1,000 TO TAKE active interest in an Illinois corporation; handle your own money; salary at start; proposition will stand rigid investigation; party must have references. H. LEWIS, third floor, 30 N. Dearborn-st.

WANTED—PARTNER WITH $2,000 TO $3,000 to take charge of my business; will stand rigid investigation; party must have references. H. LEWIS, third floor, 30 N. Dearborn-st.

CAPITAL — WILL RAISE CAPITAL through sale of stocks for meritorious enterprises on commission basis; established brokerage house with bank references. BURNS & CO., Third Floor, 30 N. Dearborn.

CAPITAL—WILL FINANCE THE MANUFACturing of metal and other articles. Have a complete factory and selling organization. Chicago Metallic Mfg. Co., 542 W. 35th-st.

CHOCOLATE SHOP AND TEA ROOM FOR sale—Established 10 years; finest class of trade; extra good paying business, located close to Ft. Sheridan; good reasons for selling. Box 578, Lake Forest, Ill.

CIGAR, CANDY, STA., AND ICE CREAM Store—Opportunity to buy one of the best equipped stores on E. 55th-st.; excellent location; clean neighborhood trade; store, 4 large living rooms. Will sacrifice to quick buyer for $675, part cash, bal. terms. Buyers call at store, 343 E. 55th-st., 1 blk. e. Cottage Grove-av.

CIGAR STAND—FOR SALE—FIRST CLASS lobby loop office bldg., or will rent to responsible parties. Address E 429, Tribune.

CLEANING-DYE STORE—GOOD LOC.; BARgain; North S. Address P 573, Tribune.

CLOAK FACTORY—FULLY EQUIPPED; for sale or rent. Address O 287, Tribune.

CONFECTIONERY—HIGH CLASS, NEAR school and theater; a bargain. 353 W. 63d-st. Call evenings. Leaving city.

DELICATESSEN, GROCERY CANDY, TOBacco, and Notion Store—Old est.; no competition; growing class neighborhood; $3 cheap rent; living rms.; good fixtures; heavy clean stock; for quick sale take $450, worth double; must be sold on account of sickness. Call at once. 3217 N. Racine-av. nr. Belmont.

DELICATESSEN STORE—FIRST CLASS trade; average sales $50 day. All cash trade; no agents. 339 S. Cicero-av.

DELICATESSEN — BARGAIN FOR QUICK sale, $300; 4 living rooms; $25 rent. 1718 Fletcher-st. nr. Belmont and Paulina.

DELICATESSEN-GROCERY — LET ME INcrease your business; cost little; drop postal. MR. LUTER, 3724 S. Wright-wood.

DELICATESSEN AND GROCERY; WELL established trade. 537 N. Cicero-av.

DELICATESSEN—FOR SALE; SACRIFICE for immediate cash. Ph. Seeley 5035.

DENTIST'S OFFICE, COMPLETE EQUIPPED; estab. over 7 yrs.; connected with army reas. for selling. Normal 5364.

DRESSMAKING PARLOR—FOR RENT OR Sale—Modern; beautifully furnished; bluebird; bottom; cheap. Phone Lake, View 8489 or Wellington 8958.

DRUG STOCK AND FIXTURES FOR SALE —Nearly new drug store to Camp Custer and Gull Lake, Mich.; summer resort. Only drug store in town. Owner wishes to practice medicine exclusively. Terms, cash. Address B E 27, Tribune.

DRUG STORE—FOR SALE—FULL STOCK; iceless soda fountain; daily receipts $35; big fix for cash; $6,000; $4,000 cash, bal. ance on time; owner will retire. Address B N 8, Tribune.

DRUG STORE—NEW MAHOGANY FIXtures average $50 per day; price $7,000 or invoice. F. E. SCHNEIDER, 7546 Parnell-av.

ELECTRIC SHOP—FINEST LOCATION IN suburb, nr. railroad sta.; clearing $250 mo. Bargain for cash. 554 Railroad-av. Winnetka, or phone Owner, Winnetka 49.

GARAGE AND REPAIR SHOP—FULLY equipped; best loc. on Broadway; clearing $600 a month; will sacrifice; enlisted. Address D C 496, Tribune.

GARAGE—$35 CAR CAPACITY, WITH BIG repair shop; storage $12 to $17 month; filled to the doors. Big income. See LEMON, 35 E. Dearborn, Room 715.

GARAGE—35 CAR BOOMING GOOD business; must sell at once. Address F B 136, Tribune.

GROCERY — HIGH CLASS, EXCLUSIVE neighborhood, doing business $50,000 per annum; stock in first class shape; sound reasons for selling. Address E E 161, Tribune.

GROCERY—BETW. 2 MEAT MARKETS; acct. other business. 4524 Lincoln-av.

GROCERY AND NOTION STORE—A1 LOcation for market; cheap rent. Drover 6412.

HORSESHOEING SHOP—WITH SPECIALty; location. Excellent locality for any man. Owner wishes to retire from business. Address S 433, Tribune.

HOTELS FOR SALE—CITY OR COUNTRY; 30 TO 250 ROOMS; AMERICAN OR EUROPEAN PLAN; REASONABLE TERMS. FRED N. BARTLETT & CO., 17 N. Dearborn-st.

INVENTOR WANTS PARTY TO PROMOTE and assist in marketing a new and very useful article of extraordinary merit; $3,000 required. Address P 1170, Tribune.

INVESTMENT—I HAVE $500 MORRISON 7% preferred stock, with bonus of common; will sell at par on easy payments; family diff. Address O 483, Tribune.

LAUNDRY—$1,600 TAKES BEST PROFITable steam laundry; Al loc., N. Side; worth double; capacity $450 weekly; hustler can net $1000 week. Address S 502, Tribune.

MACHINE SHOP AND PROFITABLE BUSIness; all or half. Address S 160, Tribune.

MILLINERY STORE AND ROOMS—FOR Sale—Live town near Chicago; revenue store $1,000; rooms, $1,200; store, $125 mo.; price $500; good reasons for selling. Address O 59, Tribune.

PAINT AND WALL PAPER STORE WANTed—City or country. Address S 366, Tribune.

PLASTERER'S OUTFIT AND HORSE FOR sale, reasonable. 725 Christiana-av.

PROMOTER.

Will develop and finance meritorious proposition; investment; prefer man in town who set forth complete details in first letter. Address O 143, Tribune.

RESTAURANT—SELLING OUT, BARGAIN; replace your old equipment with good as new range, steam table, bake oven, tables, chairs, silver; invoice. Drexel 4835.

ROOMING HOUSE, 74 ROOMS, STEAM heat, good business, walking distance; low cash price, or trade. Room 87, 154 W. Randolph.

ROOMING HOUSE—FOR SALE—GOOD INcome; cheap. 3421 Indiana. Doug. 8363.

STATIONERY STORE—FOR SALE—EXCELlent location; reasonable. Address F B 81, Tribune.

TAILORING BUSINESS—FOR SALE. PH. Maywood 1524.

THEATERS—AT CUT PRICES.

Buyers secured. Now is the time to buy. U. S. Bus. Ex., 115 S. Dearborn. Rand. 6765.

TIRE AND VULCANIZING

business for sale; $1,500 cash; have got to change climate on account of my health. You can clear $250 per month. Investigate if you want a paying business. 1136 W. Clark.

UNDERTAKING BUSINESS — UNDERTAKers will sell half interest in going bus.; near loop; estab. many years; good opportunity and inducements to right party. Address F B 84, Tribune.

BUSINESS CHANCES.

A $1 OIL STOCK THAT

WILL SOON BE $2

Here is an oil stock paying dividends of 1¼ per cent per month and guarantees to pay 1½ per cent October 1. We have 30 wells pumping, fully equipped and drilling more. This and the raise of oil permits us to pay larger dividends and raise the price of stock. We are organized under the Kansas law; 855 acres of leases; capital stock $175,000, fully paid and non-assessable; property will be shown if desired. Send all remittances to the MASON OIL AND GAS COMPANY, 401 Scarritt Bldg., Kansas City, Mo.

IF YOU WANT TO INVEST from $1,000 to $5,000 in a business proposition that will bring big and legitimate returns, answer (this will stand the most rigid government investigation); agents please do not answer. Address D E 478, Tribune.

WANTED—

Bonds you do not care to hold during present conditions. Have ready use for limited number. Address D S 318, Tribune.

SALES MGR., SUPT., AND OTHER DEpartment heads have opportunity to acquire interest in going, growing Ill. mfg. co. emerging from one man class and increasing capitalization to $100,000. Profits averaging over 50%, now paying dividends; unlimited field. Address B N 10, Tribune.

FOR SALE—GOOD LOCATED DELICATESsen and grocery store. Old stand on northwest side. Store and 5 living rooms, garage for 2 machines; rent $35 per month. Price $700. Address F A 328, Tribune.

I AM DESIROUS OF ENGAGING IN THE wholesale candy bus. and offer my retail shop for sale. Best loc. on S. S.; est. 13 yrs.; well equipped ice cream and candy fact.; cash only. Address S 450, Tribune.

SALESMEN — 3, WITH BACKBONE AND ambition; no competition; no other man working now; new specialty. Apply between 9 and 11 a. m. Nail Mfg. Co., 830 Lumber Exch. Bldg.

WILL BUILD WAREHOUSE FOR RESPONSIble long term tenant on corner lot of 18,750 sq. ft.; adjacent to Penn. R. R. teaming track, 33d-st., opposite park. Address S 546, Tribune.

WANTED—TO BUY—BLACK WALNUT—either in the log or tree. Must be at least 60-in. in circumference at the stump. W. R. Thompson, 214 West Lake-st., Chicago.

AUTOMOBILES—GASOLINE.

COLE

CLEARANCE SALE

TERMS OR CASH.

WE HAVE IN STOCK A COMPLETE LINE OF COLE CARS. ALSO THE FOLLOWING LATE MODELS OF OTHER MAKES.

1915 LEXINGTON.

Equipped with winter top, wire wheels, 7 pass., 6 cyl. Continental motor, self starter, and in 1st class condition. Car is estimated to be worth $1,250. Will sacrifice at $900.

1916 PILOT.

This car sold new for $1,800 Jan. 10th, 1917. Been driven only 4,500 miles, has been reverarished, is fully equipped, and is a dandy running car. Parts are all of standard manufacture. Will sacrifice for $700.

1916 OAKLAND.

4 cyl., 5 pass., in A1 shape. Tires in fine condition. Cost new $1,100. Will sell for $600 for quick turn.

1914 INTERSTATE.

4 cyl., 5 pass., self-starter, good tires. Cost new $2,500. Will sacrifice for $250.

FORD SPEEDSTER.

Over $200 was spent on this car rebuilding it into a high class looking speedster; has wire wheels. Bargain at $375.

1914 PREMIER.

Little Six, 5 pass. Cost new $3,200. Is a bar bargain at $550.

COLE MOTOR CO.,
2323 MICHIGAN-AV. CAL. 2323.

ROAMER

34 Marmon touring.
1915 Hudson 6-54.
1915 Velie, 5 pass. touring.
1914 Cole, 4-cyl. roadster.
1916 King 8 roadster.
1914 Cadillac, 5 pass.
1915 Chalmers, 6-40.
1913 Overland, 6 touring.

ROAMER MOTOR CAR CO.,
2240 Michigan-av.

1914 MITCHELL BIG SIX

at just about your own price. I am willing to sacrifice my car. It is in perfect condition, has had only family use, good paint, 5 good tires, and run a little over 10,000 miles. Will accept half its time balance monthly. Car can be seen at my garage, 1848 No. Keystone. Sunday, or at my place of business, 1st floor, Milwaukee-av. House phone, Humboldt 3811. Business, Armitage 2717.

W. PERLOWSKY, 1848 S. Keystone.

AUTO FINANCE CO.

Will sell you any make of car, new or used, or purchase same from any dealer or individual on

EASY PAYMENT PLAN.

Also advance money on your car, take up dealers' notes and give extended time for payment. 224 S. Mich.-av., Suite 644 Fy. Ex. Bldg. Harr. 772.

1917 FORD TOURING; DEM. RIMS, TIRE carrier, etc.; fine shape; $325.

1916 Oakland six; paint and tires fine; mechanically O. K.; $550.

IRVING AUTO SALES CO.,
3920 N. Kedvale. Irving 76.

1916 WILLYS-KNIGHT,
SEDAN SPECIAL BODY,
$1,000—A SNAP.
1444 MICHIGAN-AV.

1917 6 CLY., 7 PASS. STUDEBAKER, FULly equipped; overhauled and refinished; runs and looks like a new car. My price of $650 will sell it quick.

MORTIMER,
1631 Michigan-av. Calumet 1061.

FOR SALE—BARGAIN—FINE 6 CYLINDER, 7 passenger Alco automobile with limousine body. Westinghouse air springs, and extra heating body. Can be seen at Elmhurst, Ill., and Michigan-av. C. J. OLMSTEAD, 827 Railway Exchange Bldg., Chicago.

I HAVE A 1916, 5 PASS., 6 CYL. DETROIT-ER that has been thoroughly gone over, tires and paint; a very classy and dependable car that I will sell at a bargain.

MORTIMER,
1631 Michigan-av. Calumet 1061.

PATHFINDER—7 PASS. CAR, EXCELLENT mechanical condition, equipped with all the latest improvements; fashion parts, like stars; extra tire, good paint; cost $3,400. For quick sale, $950 cash. 303 North East-av., Oak Park. Phone 6308.

DUESENBURG ROADSTER,

Top, windshield, electric lights, motormeter, Pyrene, 4 tires, 1 day old, 100 M. P. H. speedometer, 6 new cord tires; has run 3,000 mi., but looks brand new. $1,650. Diverser 8391.

MODEL 61 OVERLAND TOURING CAR; EXtra tire, bumper, clock, overhauled motor and no leak rings; special paint; thoroughly overhauled; a bargain for cash or time payments. Albany 483. 3309 W. North-av.

1916 STUDEBAKER 6 USED FOR DEMONstrating and experimental work only, perf. mech. cond. Bal. easy for cash buyer. D. STELLE, STUDEBAKER MOTOR CO., 1830 Michigan-av.

1917 GRANT 6
COUPELET, LIKE NEW, $700.
1444 MICHIGAN-AV.

1917 FORD TOURING CAR, USED FOUR months; must be sold today; price $300; terms to reliable party. Robb Motor Co., 958 Diversey, at L station. Phone Lake View 8000.

MOST POPULAR 6 CYL. SEDAN, 7 PASS. car on the market, must be sold at a sacrifice for cash. Apply 1315 Sedgwick-st. Lincoln 5689.

OVERLAND SPORT MODEL, COUNTRY club, run 2,400 miles; looks like new; cash or will sell on time payments. Address E M 555, Tribune.

6 CYL. CHANDLER, 5 PASS. TOURING, car extra fine, Bosch magneto; first class condition; thoroughly overhauled; good tires; Stanley Motor Carriage Co., 2101 Indiana-av.

OVERLAND MODEL 79, JUST COMPLETEly overhauled; good tires; must have cash quick. Will sell at your own price. Address F B 315, Tribune.

6 CYL. OLDSMOBILE, 1916. FULLY equipped, 2 spare tires, complete, A1 condition; must be sold at once. Bargain. Ph. mornings or eves. Kenwood 7521.

BIG BARGAINS IN USED CARS.
7 Fords.
JAMES LEVY MOTOR CO.,
Calumet 4626. 2225 Michigan-av.

MODEL BOBTAIL, MY PEERLESS LIMOUSINE at great sacrifice; new; perfect condition, new tires, splendid for taxi; $475 if taken at once. Phone Calumet 1411.

A REAL BARGAIN—1916 FORD SEDAN. OLDSmobile; summer and winter tops; has been hauled and repainted. Cost $1,350. $675 cash or terms. 4549 Washington-blvd.

1916 DODGE ROADSTER; EXCELLENT mech. cond.; special custom top, bumper, shock absorbers, neut. lock, tools, etc. Phone HOLDEN, Hyde Park 5577. Cash only.

HAVE CHOICE SELECTION OF HIGH grade used cars.

LOUIS GEYLER CO.,
35th and Indiana-av. Calumet 3226.

MUST SELL MY BERLIN FRANKLIN CAR, just been overhauled and repainted, slip covers and good tires; will demonstrate; bargain. 825 E. 43d-st. Phone Calumet 6911.

1917 FORD SEDAN, ELECTRIC STARTER, light, demountable rims, shock absorbers. Best offer takes. Can arrange terms. Owner, 956 Diversey-pkwy.

OVERLAND TOURING, GOOD COND., BARgain for cash. Oakland, fully equipped, elec. starter and lighting system. 3800 Fullerton-av. Albany 8622.

1916 5 PASS. CHEVROLET, 5 WIRE wheels, extra tire, shock absorbers, spotlight, bumper; good as new; big bargain. 3739 W. North-av.

FOR EXCEPTIONAL BARGAINS IN SElected cars, call at Illinois Oldsmobile Co., 2035 Michigan-av. Calumet 4328.

BUICK SIX, MODEL D 45, IN FINE CONdition; bargain. 825 E. 43d-st. Phone 6911 Drexel.

ALWAYS A BARGAIN IN USED CARS AT CHICAGO MOTOR CAR CO., 2313 MICHIGAN-AV. PH. CAL. 6070.

$425 CASH TAKES MY LATE MODEL Buick touring; electric starter; looks nearly new. 5945 S. State-st.

SEVERAL LATE MODELS USED STUDEbakers, like new, from $300 to $900.

L. MARKLE CO., 21st and Michigan-av.

12 FORDS, TOURING, ROADS, COMMERcial, $175 up, cash or terms. 1619 S. Wabash.

A REAL BARGAIN—5 PASSENGER 1916 Lozier in good running order; $250 cash. Phone after 7 p.m., Rogers Park 5876.

1916 SERIES SIX CYL. STUDEBAKER roadster; will sell or trade for smaller car. Douglas 6207.

FORD USED CAR BARGAINS.

FORD painting and repairing.
LAWDER BROS., 5940 S. Halsted, near State.

TRADE IN YOUR OLD CAR FOR A NEW Dodge, Reo, or Jordan; immediate delivery. 7513 Halsted. Vincennes 327.

FOR SALE—OVERLAND COUPE IN EXcellent condition in every way; a real bargain at $750. Phone Edgewater 3836.

$75 CASH, BAL. EASY PAYMENTS, TAKES 1916 Ford, small tour. car. 834 E. 43d-st. Oakland 2792.

STUTZ, 1914, 4 OR 6 PASS., TOUR.; PERfect mechanical cond.; 6 good tires and rims; very cheap. Kenwood 6291.

1914 BUICK, FULLY EQUIPPED, SELF-starter; cheap. CHRIST & SCHREIBER, 5052 W. Madison.

STUTZ ROADSTER, $600; GOOD REASON for selling. Willingham, 105 W. Monroe.

MARION-HANDLEY, 6-7 PASS., $650. 3813 Grand-av.

FOR SALE—CHALMERS, 7 PASS., 6 C., 40 h. p.; excel. condition. 3900 N. Racine-av.

1916 DODGE TOUR. CAR; FINE CONDITION; $550. Midway 9309.

$315—1917 FORD TOURING; RUN ONLY 800 mi. Douglas 6942.

MAKE OFFER—1916 KING 8, 1917 JEFFery 6, 1915 Ford. Drover 6440.

$625 TAKES TOUR. CAR; CONDITION A1. $40 Wells-st. Superior 302.

AUTOMOBILES—GASOLINE.

1917 B 6-45 BUICK	$900
1916 6 cyl., 5 pass. Empire	650
1916 7 pass. Studebaker	600
1915 6 cyl., 5 pass. Velie	600
1916 6 pass. Chevrolet	500
1916 7 pass. Stayer	600
1916 model 83 Overland	400
1916 C-35 Buick	600
1915 5 pass. Apperson	500
1913 5 pass. Velie	200
1916 6 pass. Ford	300
1915 7 pass. Paige roadster	400
1915 Lexington roadster	350
1917 Ford roadster	250

CHAS. LANGE & BROS. CO.,
2736-46 Armitage-av.
Distributors of Buick Cars for the Northwest Side.
OPEN EVENINGS AND SUNDAYS.
HUMBOLDT 747. TERMS IF DESIRED.

TERMS

Why pay cash for any new or used automobile or truck when you can purchase it from us at the same cash price on our time payment basis?

NO CHATTEL MORTGAGE REQUIRED

No other concern can make this offer. We are authorized dealers with large financial resources, not money lenders. We are exercising this unique plan to

MARQUETTE MOTOR SALES COMPANY,
841 Monadnock Blk. Harrison 4352.
Oak Park Branch, 116 Marion-st.

ERWIN GREER AUTOMOBILE COMPANY,
1018-17 Wabash-av.
Next to Coliseum. Calumet 4600

1914 Paige Roadster, elec. starter.....$850
1916 Overland Roadster, fine shape..... 425
1917 Chevrolet Roadster, NEW..... 525
1914 Empire Touring, elec. starter..... 350
1914 Studebaker Touring, elec. starter.. 350
Ford Delivery; dem. rims; panel body.... 250
Overland Roadster, repainted, fine shape 175
Abbott-Detroit Roadster, repainted..... 200
Studebaker Touring, good condition..... 200
Regal Roadster, just repainted..... 175
1916 Ford Cabriolet, new tires..... 425
Ford Roadsters and Touring Cars $300 to 375

DANIELS "8"
1917-18 MODEL "B."

With special 4 pass. stream line torpedo body, genuine patent leather Victoria top, painted cream body and wheels, black fenders and chassis, artillery wheels, etc. Complete standard equipment, with spare tire mounted, bumper, and other extras. Car has only been driven ten weeks; mechanical condition; will sell at big sacrifice. 2240 Michigan-av., Chicago Co., 2430 Michigan-av. Calumet 5606.

MUST SELL MY 1917 JEFFERY 6 CYL., 7 pass. touring. Only 6 weeks old. Run 1,700 miles. One extra new tire; spotlight; motometer; 1,000 mile guarantee. Special car like new in every particular. Cost new $1,675. Will take $1,250 cash. E. ROSS, 2358 Michigan-av. Calumet 7460.

6-38 PIERCE-ARROW

EQUIPPED WITH STARTER, ELECTRIC LIGHTS, NEW TIRES. A WONDERFUL RACHAIN.
P. CURRY,
2430 MICHIGAN-AV.
CALUMET 5606.

COLE, MODEL 44G, TOURING; DELCO starter, gyroscope, bumper, one mast top, new tires, one extra on rim, divided front seats, double ventilating wind shield, tools, etc. Car has had personal care and looks and runs as good as new; a bargain for some one with $695. Want roadster. 6531 S. Artesian-av. Prospect 3355.

LATE 1916 DODGE ROADSTER—ELECtric starter, complete, with four brand new Federal nonskid tires and two new extra tires; car driven about 6,000 miles; sell for $500 spot cash. No terms. Owner selling October; resids permanently abroad. Phone Lake View 7902.

1916 FORD COUPELET, IN PERFECT CONdition. New nonskid tires. Lots of extra equipment. Looks and runs like new. Bargain, if taken quick. E. ROSS, 2358 Michigan-av. Calumet 7460.

1916 DODGE ROADSTER, MERCER CUTcock, spotlights, Johnson clock, Johnson shock absorber, all new nonskid tires, 3 extra tires, rims and tire carrier; $650 takes it. L. J. Lowe, 3309 W. North-av. Albany 483.

NEW FORD

1918 MODEL—DELIVERED FOR $93 CASH. One year to pay balance. Don't delay; price may advance. Address C K 116, Tribune.

HAYNES SPECIAL ROADSTER; STARTER and lights; Ieemann mag.; A1 condition; fast; 1103 N. Dearborn-st. Section 8ess. 5801 Erie-st. Phone Austin 1465.

COLE 8, 1916 MODEL, 7 PASS, 8 CYLINder; car run as good as new; for cash, $1,000; cost me $1,800. Address S 329, Tribune.

BEST CASH OFFER TAKES BUICK LIGHT Six; 5 disc wheels, new tires, slip covers; all like new. Car at Manor House Garage. Owner, ph. Edgewater 2081.

FOR SALE—OVERLAND 83, FULLY equipped and overhauled, upholstering perfect condition; exceptional bargain. Address F A 327, Tribune.

1917 FORD TOUR., PERFECT CONDITION; 1,000 miles; new tires; easy payments; preferred payment if desired. 2049 Milwaukee-av.

$900 TAKES 1916 FORD 5 PASSENGER. Good running condition. Goold Warehouse and Van Co., 2219 Cottage Grove. Calumet 2407.

STUDEBAKER 3 PASSENGER ROADSTER, run 5,000 miles; special make car; cheap for quick sale; private party. Address T 541, Tribune.

SPECIAL '16 FORD, MILE A MINUTE racer; built low; large tank; high tension magneto; will sacrifice for cash or time. 1315 N. Michigan-av.

FORD ..... FORD
Touring roadster and light delivery; cash or time payments. See these before you buy. 31 S. Michigan-av.

SELL OR TRADE FOR FORD, COUPE OR sedan, 1917 10 h. p. 4 pass. Stanley steamer; winter curtains; just overhauled. 2512 North-av. Albany 483.

SIX CYLINDER, 7 PASSENGER STUDEbaker; 5 good tires; not a scratch on body; easy work $500; will sacrifice $350. Campbell, Albany 1443.

E. C. HUPP 5 PASSENGER, GOOD CONDItion; must be sold today; $175. 3261 Fullerton-av.

OAKLAND 5 PASS. TOUR.; ELEC. LIGHT, starter; 5 tires; in excellent condition; $325. 3800 Fullerton-av.

$395, CASH OR TERMS, BUYS NEW SAXON roadster, equipped like high priced car, starter, tire, 1917 Milwaukee-av.

1917 FAIGE 6 CYL. 7 PASS. FAIRFIELD model, like brand new, cheap or trade on smaller car; act quick. Prospect 130.

MUST SELL 1917 TOURING CAR BARgain; fully equipped; good condition; good tires. Phone Went. 1684. Will dem.

1917 STUDEBAKER 6 CYL. COUPE, LIKE new.

L. MARKLE CO., 21st and Michigan-av.

NATIONAL 12 CYL., 7 PASS., 1916, WITH 6 tires, complete equipment. Ph. Sunnyside 5407 after 5 p. m. for demonstration. Bess.

CHANDLER 6 SPRINGFIELD BODY, 6 cyl., 1916 model, bargain. 4067 Broadway.

WILLYS-KNIGHT, $650; GOOD AS NEW. Call after 2:30. 6427 University-av.

1916-17 MAXWELL TOUR.; LIKE NEW; new tires; cheap. Phone Prospect 130.

SAXON ROADSTER, GOOD CONDITION, new tires. 1103 N. California-av., 2d floor.

FOR SALE—SPEEDSTER, A1 CONDITION. 10920 Michigan-av.

1917 FORD TOUR., PERFECT, $310. TENTODEB, 5555 Sheridan-rd.

SAXON ROADSTER, 4 CYL., 1ST CLASS cond.; starter. Call Prospect 4020.

NEW FORD PLEASURE AND COM. CARS. Address E X 200, Tribune.

1916 DODGE TOURING, GOOD CONDITION, $600. 1103 N. PORTER, 1505 Farwell-av.

DODGE 5 PASSENGER, LIKE NEW, A REAL bargain, $525. Humboldt 7043.

STUDEBAKER 6 CYL. ROADSTER; RUN 4,500 miles; $750. 1212 E. 47th-st.

FORD ..... FORD
Touring roadster and light delivery; cash or time payments. See these before you buy. 31 S. Michigan-av.

SELL OR TRADE FOR FORD, COUPE OR sedan, 1917 10 h. p. 4 pass. Stanley steamer; winter curtains; just overhauled. 2512 North-av. Albany 483.

SIX CYLINDER, 7 PASSENGER STUDEbaker; 5 good tires; not a scratch on body; easy work $500; will sacrifice $350. Campbell, Albany 1443.

E. C. HUPP 5 PASSENGER, GOOD CONDItion; must be sold today; $175. 3261 Fullerton-av.

$395, CASH OR TERMS, BUYS NEW SAXON roadster, equipped like high priced car, starter, tire, 1917 Milwaukee-av.

1917 FAIGE 6 CYL. 7 PASS. FAIRFIELD model, like brand new, cheap or trade on smaller car; act quick. Prospect 130.

MUST SELL 1917 TOURING CAR BARgain; fully equipped; good condition; good tires. Phone Went. 1684. Will dem.

1917 STUDEBAKER 6 CYL. COUPE, LIKE new.

L. MARKLE CO., 21st and Michigan-av.

NATIONAL 12 CYL., 7 PASS., 1916, WITH 6 tires, complete equipment. Ph. Sunnyside 5407 after 5 p. m. for demonstration. Bess.

CHANDLER 6 SPRINGFIELD BODY, 6 cyl., 1916 model, bargain. 4067 Broadway.

WILLYS-KNIGHT, $650; GOOD AS NEW. Call after 2:30. 6427 University-av.

1916-17 MAXWELL TOUR.; LIKE NEW; new tires; cheap. Phone Prospect 130.

SAXON ROADSTER, GOOD CONDITION, new tires. 1103 N. California-av., 2d floor.

FOR SALE—SPEEDSTER, A1 CONDITION. 10920 Michigan-av.

1917 FORD TOUR., PERFECT, $310. TENTODEB, 5555 Sheridan-rd.

SAXON ROADSTER, 4 CYL., 1ST CLASS cond.; starter.